

EAST SUB-MAIN "D" IN ALLEY N. OF DOUGLAS AVE. AND LATERAL NORTH.
S.S. No. 1-1889

Plat 9-50

TRAP AREA

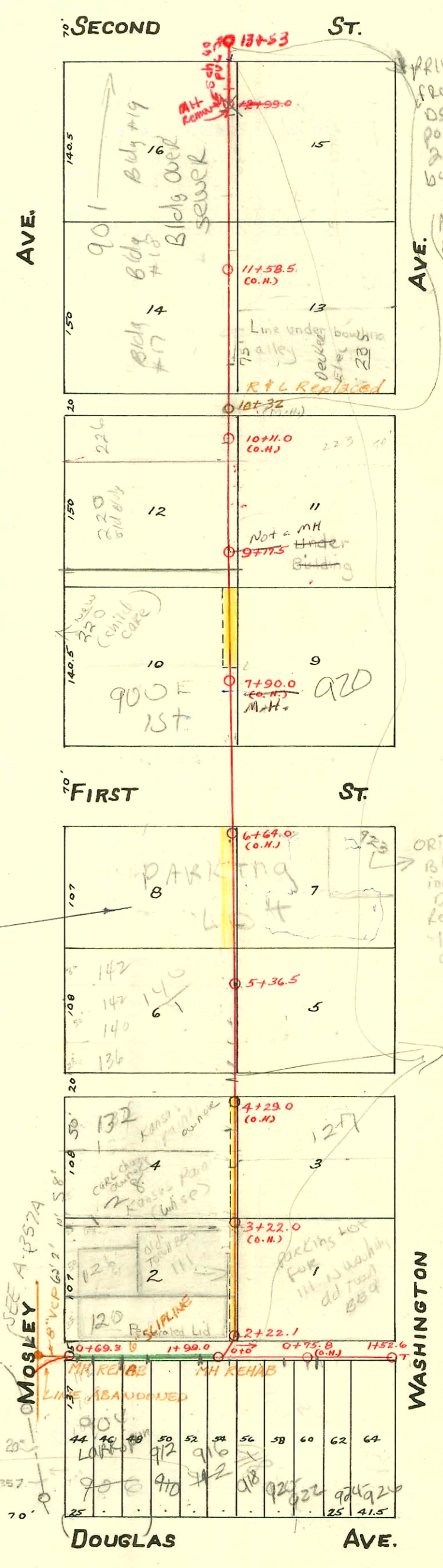

Easement Vacation
Ord. No. 23-398
2-28-58
All of lot 8 except east
8' thereof on Mosley Ave.
in East Wichita Adm.

TRAP AREA

SWR2007-00112 - 130 N Mosley (restroom) - 89'5" g.m.H., trap in b.room - meyer Plm - 2-1-07

Sewer Rehab & Mosley Relief Sewer
Dist 1 & 20, North of Douglas
468-80-990-80271-000-000-001
Built By Stannard Const
Booked 8-19-85, from As Built

257 N Washington (AKA 927 E 2nd) - Riley Lumber Co.
This wye s/o when McCullough excavation removed
MH # 99 and extended Main out from under Bldg in Nov 93.

0+89.3	6" Service South	5-3-84
0+99.3	6" Service North	5-3-84
1+13	6" Service South	5-3-84
1+87	6" Service South	5-7-84

SWR 2007 02655 - 10/23/01 912 E Douglas -
Ron's Plog :

CONSTRUCTION RECORD

SERVICE RECORD

STATION	ELEVATION		Depth	MANHOLE	4-INCH "Y" BRANCHES		No. of Permit		House Number		DATE OF PERMITS		
	Ground	Grade			North West	South East	North West	South East	North West	South East	North West	South East	
	110.58	106.11	4.47	12+99.0	12+92.0	12+90.0	#79	#864	901 E. 2nd	2nd	12-15-93	11-26-20	
12	109.34	105.81	3.53	12+99.0	12+43.5	12+41.5	#97		S.E. Corner Masley & 2nd		11-29-92	2-20-30	
					11+95.3	11+93.3			901 E. 2nd	2nd	12-15-93	4-30-07	
11	109.28	105.51	3.77	11+71.0	11+69.0	11+69.0	#64		901 E. 2nd	2nd	12-15-93		
					11+47.0	11+45.0			901 E. 2nd	2nd			
10	108.83	105.21	3.62	10+50.0	10+48.0	10+48.0	#603		226 N. Masley		7-27-93	7-16-26	
					10+05.5	10+03.5			219 N. Washington		10-15-59	11-21-07	
					9+58.0	9+56.0							
9	110.34	104.91	5.43	9+17.5	9+09.5	9+07.5							
					8+86.0	8+84.0							
8	110.51	104.61	5.90	8+13.0	8+11.0	8+11.0	#1034	#54	9008 E. 1st	901 N. Washington	11-30-26	3-30-08	
					7+89.0	7+87.0							
7	108.94	104.31	4.63	7+64.0	7+62.0	7+62.0							
					7+39.0	7+37.0							
6	109.29	104.01	5.28	6+10.0	6+08.0	6+08.0	#490	#1090	148 N. Mead	917 E. 1st	4-7-23	12-29-30	
					5+90.5	5+88.5							
					5+66.0	5+64.0							
					5+42.0	5+40.0							
5	108.24	103.71	4.53	5+32.0	5+30.0	5+30.0	#1182	#286	140 N. Masley	121 N. Washington	8-25-19	3-27-25	
					4+79.7	4+77.7	#1154	#73	140 N. Masley		8-16-19		
4	108.01	103.41	4.60	4+53.3	4+51.3	4+51.3	#237	#240	128 N. Masley		4-25-06	12-3-07	
					3+78.7	3+76.7					5-4-31	8-17-99	
					3+52.5	3+50.5							
					3+26.3	3+24.3	#694	#7120	115 N. Washington		9-10-20	1-24-92	
					3+19.1	3+19.1					1-18-52		
3	108.72	103.11	5.61	3+00.5	3+00.0	3+00.0	#1182	#1900	126 N. Masley		8-25-19	2-3-45	
						2+98.0							
						2+73.7	2+71.7	#2925	#240			12-12-05	7-5-98
						2+47.9	2+45.9						
						2+31.8	2+29.8						

Spur East in ALLEY No. of Douglas.

1	108.53	103.93	4.60	1+52.6	1+50.4	1+32.3	1+08.1	0+84.0	0+59.9	0+35.8	0+11.7		4-4-94	5-4-06	5-22-68	4-15-12
0													1-23-13			

	108.25	102.81	5.44	1+99.0	1+86.5	1+62.3	1+37.8	1+14.0	0+89.2	0+74.0	0+72.8		4-23-18	7-23-06	10-25-17	7-11-05	6-25-92
1																	
0	108.13	102.41	5.72	0+69.3	0+69.3	0+69.3	0+69.3	0+69.3	0+69.3	0+69.3	0+69.3						

96-14801-7 7-10-96 901 E 2nd (2nd add 230 N Masley)

901 E 2nd (93-30918.7) - 12/15/93 - Singleterry Plumbing - top 12 1/2" of MH 12+25.4 - 4 ABS

901 E 2nd (93-30919.7) - 7/15/93 - Conedy Club - Singleterry - top 12 1/2" of MH 12+23.4 - 4 ABS (secondary 230 N Masley)

92-2707-7 2/26/92 924-26 E Douglas - McCulloch - (4 PVC 40 replaced upper 20' Tied into existing 6" clay line 6" cast top 1/4" off)

91-38325-7 12/3/91 111 N. Washington - UIC - Todd Plog - (top 221' S. sp. MH)

92-3329-7 3-9-92 111 N. Washington - Rep - Todd Plog - KGE damaged bldg sewer (top main 4" SDR, 35' replaced has 2" on 11" of line coming off of main)

92-34877-7 1-11-92 141 N. Washington - Connected under 917 E. 1st 5/6 at Man 52 ft North of m.h. (5+28.5)

93-30918-7 7-3-23 - Brannon -

93-30919-7 7-14-32 - Roy E. Miller

93-30920-7 7-2-37 - Simmons Plog Co.

93-30921-7 8-31-50 - Davidson Plog Co.

93-30922-7 8-31-50 - Davidson Plog Co.

93-30923-7 8-31-50 - Davidson Plog Co.

93-30924-7 8-31-50 - Davidson Plog Co.

93-30925-7 8-31-50 - Davidson Plog Co.

93-30926-7 8-31-50 - Davidson Plog Co.

93-30927-7 8-31-50 - Davidson Plog Co.

93-30928-7 8-31-50 - Davidson Plog Co.

93-30929-7 8-31-50 - Davidson Plog Co.

93-30930-7 8-31-50 - Davidson Plog Co.

93-30931-7 8-31-50 - Davidson Plog Co.

93-30932-7 8-31-50 - Davidson Plog Co.

93-30933-7 8-31-50 - Davidson Plog Co.

93-30934-7 8-31-50 - Davidson Plog Co.

93-30935-7 8-31-50 - Davidson Plog Co.

93-30936-7 8-31-50 - Davidson Plog Co.

93-30937-7 8-31-50 - Davidson Plog Co.

93-30938-7 8-31-50 - Davidson Plog Co.

93-30939-7 8-31-50 - Davidson Plog Co.

93-30940-7 8-31-50 - Davidson Plog Co.

93-30941-7 8-31-50 - Davidson Plog Co.

93-30942-7 8-31-50 - Davidson Plog Co.

93-30943-7 8-31-50 - Davidson Plog Co.

93-30944-7 8-31-50 - Davidson Plog Co.

93-30945-7 8-31-50 - Davidson Plog Co.

93-30946-7 8-31-50 - Davidson Plog Co.

93-30947-7 8-31-50 - Davidson Plog Co.

93-30948-7 8-31-50 - Davidson Plog Co.

93-30949-7 8-31-50 - Davidson Plog Co.

93-30950-7 8-31-50 - Davidson Plog Co.