

EAST SUB-MAIN "D" ON THIRD ST. AND LAT'S N. AND S.  
S.S. No. 1 - 1889

Easement dated Nov. 26, 1921 - By and between A. R. King & Erma King, his wife, and the City of Wichita, of the second part, over, under and along the following real estate, situated in Sedwick County, Kansas, to wit; five feet on each side of a line beginning at a point seventy-five feet west and ninety feet south of the southwest corner of Washington & Central Avenues; thence in a Southwesterly direction in a straight line to an observation hole in the east and west alley south of Central Ave. and west from Washington Ave. and about 30 feet east of the center of the north and south Alley west of Washington Ave. and south of Central Ave.. Said second party is hereby granted the right to enter upon said premises at any time for the purpose of constructing, operating and maintaining and repairing such sewer system.

Signed A. R. King & Erma King

2, VACATED 6-04-63 SEE D-858

Plat 9-50

TRAP AREA

Sewer Rehab & Mosley Relief Sewer  
Dist 1 & 20, North of Douglas  
468-80-990-80271-000-000-001  
Built By Stannard Const.  
Booked 8-7-85 from As Built.

Rep 2001-00071 - 410101-427N Washington - Padgett Exc  
NOTES DL Thinks msmt incorrect - does not fall on Lot, thinks  
next wye N (183.5) is more accurate.

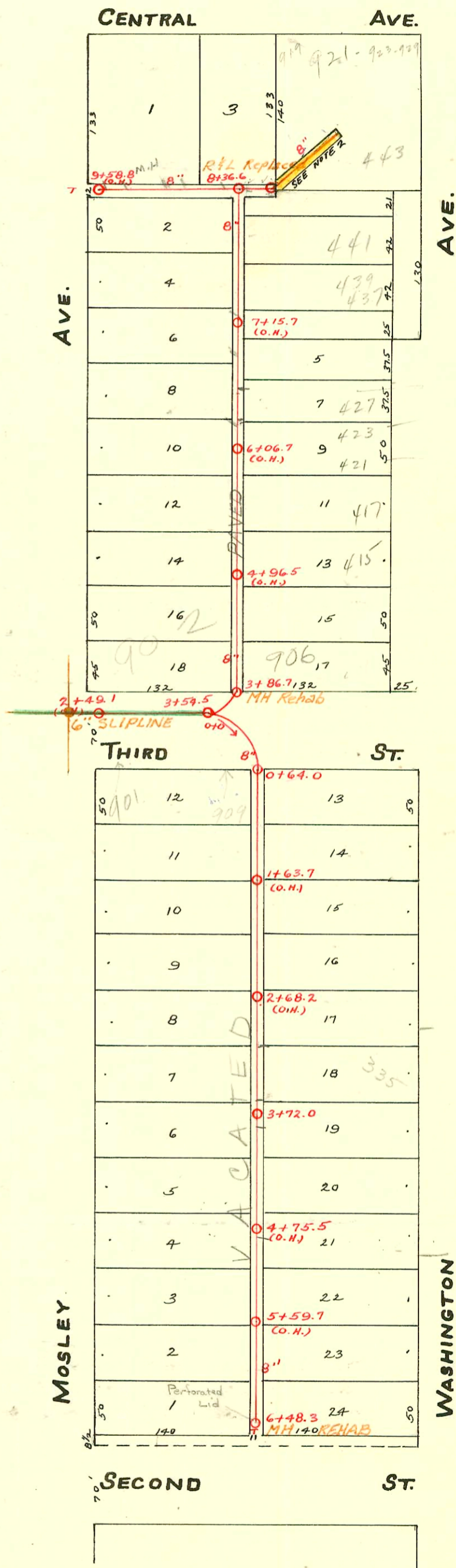

CONSTRUCTION RECORD

SERVICE RECORD

STATION	ELEVATION		Depth	MANHOLE	4-INCH "Y" BRANCHES		No. of Permit		House Number		DATE OF PERMITS			
	Ground	Grade			North West	South East	North West	South East	North West	South East	North West	South East	North West	South East
	102.27	107.07	3.20	G + 48.3	G + 47.0	G + 45.0								
6	110.13	107.00	3.13		G + 30.6	G + 28.6	#172	#649	306 N. Mosley	301 N. Washington	4-8-09	12-22-37		
					5 + 82.4	5 + 80.4		?				9-10-01		
					5 + 58.0	5 + 56.0								
5	111.41	106.75	4.66		5 + 34.5	5 + 32.5	#303		NO RECORD			9-27-01		
					5 + 10.4	5 + 08.4								
					4 + 86.0	4 + 84.0		?				8-17-01		
					4 + 60.0	4 + 58.0								
4	111.74	106.50	5.24		4 + 36.0	4 + 34.0	#339	#334	325 W. Wash.			11-23-01		
					4 + 09.8	4 + 07.8								
					3 + 85.0	3 + 83.0	12340		329 N. Washington			3-19-60		
				3 + 72.0										
					3 + 60.4	3 + 58.4	#331		NO RECORD			11-23-01		
					3 + 36.0	3 + 34.0	#1040		318 N. Mosley			9-2-43		
3	111.41	106.25	5.16		3 + 11.8	3 + 09.8	#336	#336	335 N. Washington			11-23-01		
					2 + 87.3	2 + 85.3	#1068		332 N. Mosley			5-9-24		
					2 + 62.4	2 + 60.4	#49		339 S. Washington			7-16-06		
					2 + 38.2	2 + 36.2								
					Tap	2 + 27	#40		341 N. Washington			2-26-16		
2	111.24	106.00	5.24		2 + 12.4	2 + 10.4	#485	#485	346 N. Mosley	343 N. Washington		4-11-75		
					1 + 88.0	1 + 86.0	#1199		5. W. 3rd Washington			8-14-14		
					1 + 61.9	1 + 59.9	#29					5-24-24		
					1 + 38.0	1 + 36.0						3-19-07		
1	110.30	105.75	4.55		1 + 13.8	1 + 11.8	#157		909 E. 3rd			3-5-26		
					0 + 89.8	0 + 87.8								
					0 + 69.8	0 + 67.8								
0	110.20	105.65	4.55	0 + 64.0										
Branch East	110.28	106.78	3.50	0 + 29.3 (O.H.)			#1233 in O.H.		433 E. Central			12-12-21		
					0 + 27.4		#292		825 E. Central			12-9-08		
					0 + 07.0									
Branch West	109.88	107.01	2.87	9 + 58.8 (O.H.)			#1720		827 E. Central			12-14-22		
					9 + 57.0		#27		901 E. Central			1-8-23		
					9 + 41.0		#77		905 E. Central			2-15-52		
9	110.02	106.86	3.16		9 + 16.6		#7174		448 N. Mosley			1-23-52		
					8 + 92.7									
					8 + 68.7									
					8 + 46.5		#449		NO RECORD			10-15-02		
	110.56	106.70	3.86	8 + 36.6										
						8 + 22.8								
8	110.05	106.61	3.44		8 + 10.2	8 + 08.2	#169	#515	434 N. Mosley	441 N. Washington	3-7-30	7-29-66		
					7 + 81.9	7 + 79.9	#2946		430 N. Mosley			4-16-46		
					7 + 57.6	7 + 53.6	#5887		437 N. Washington			8-13-70		
					7 + 32.2	7 + 30.2	#2205		430 N. Mosley			10-2-19		
7	109.90	106.36	3.54		7 + 05.7	7 + 03.7	#2205		430 N. Mosley	433 N. Washington	9-22-51	10-29-09		
					6 + 81.7	6 + 79.7	#1528		430 N. Mosley			3-16-49		
					6 + 55.3	6 + 53.3								
					6 + 29.2	6 + 27.2	#2005		430-32 N. Mosley	427 N. R. Washington	See next pg	1-10-01		
6	109.83	106.11	3.72		6 + 00.5		#1485		421 N. Washington			11-31-69		
					5 + 98.5		#12037		417 N. Washington			10-8-23		
					5 + 76.7	5 + 74.7								
					5 + 52.4	5 + 50.4								
					5 + 29.0	5 + 27.0								
5	110.12	105.86	4.26		5 + 04.8	5 + 02.8	#1319	#383	412 N. Mosley	415 N. Washington	5-20-52	11-21-69		
					4 + 80.3	4 + 78.3						6-11-17		
					4 + 56.3	4 + 54.3								
					4 + 32.5	4 + 30.5								
4					4 + 12.2	4 + 10.2	#2378	#1818	910 E. 3rd	407 N. Washington	10-21-24	11-21-69		
					3 + 90.4	3 + 92.4				916 E. 3rd		8-14-05		
										401 N. Washington		2-13-06		
3	110.01	105.58	4.43	3 + 86.7										
2	109.63	105.49	4.14	3 + 54.5										
	110.25	105.11	5.14	2 + 49.1 (O.H.)										

99-01531 12-1-99 901 E 3rd St - Padgett Excavation - 4" SCH 40 - 102.5' W of MH 3+59.5 (2+57.0) 1-Santee City repair - 4" Trap 1-Fence, 1-Twin Co, 1V=

30 C24910 - 313 N. Washington - Chas. Van Blarcom - 6-15-11 (4+25)

#C17039 - 423 N. Washington - Al Henning - 11-21-69 (6+46.7)

- Top #256 - 7' W of M.H. 3+54.5 - 3-3-24
- Top #191 - 903 E. 3rd - 4-23-24
- Top #492 - 323 N. Washington - 5-13-30 - Home Builders Plbg. Co.
- Top #501 - 423 N. Washington - 11-17-36 - Vernon Shellenberger.
- Used old connection - 911 E. Central - 6-3-40 - W.W. Pray
- 01 N. Washington - 12-27-41 - Simmons Plbg. Co.
- #2482 - Top - 901 E. 3rd - Callison Plbg. Co. - 11-27-45 - del. pipe
- Top #222 - 345 N. Washington - 6-6-46 - Callison Plbg. Co.
- Top #5888 - 430 N. Mosley - 9-22-51 - Callison Plbg. Co.
- #11 - Gon B wye - 916 E. 3rd - 2-3-57 - Joe McDonald & Al Henning 429.82 (4+10.7) (24' N. 3+26.7)
- #2938 - Set wye - 920 E. 2nd - 10-22-52 - Rex Robertson Co.
- #6423 - Top - 901 E. 3rd - 11-13-50 - Davidson Plbg. Co. - alley - bridge
- #2253 - Top - 320 N. Mosley - 8-27-45 - Wichita Plbg. Co.
- #2425 - Top - 344 N. Mosley - 11-14-45 - Wichita Plbg. Co.
- #2696 - Top - 903 E. 3rd - 2-14-46 - Callison Plbg. Co.
- #8902 - Set Gon 8 wye - 430 N. Mosley - Pray Bros. Plbg. - 12-3-58 6+21.2
- #3206 - Set Gon 8" Branch - N.E. M.H. 8+36.6, Moore Robertson, 4-14-65
- #C6866 - Seal Off - 430 N. Mosley - 2-13-68 - Al Henning
- #20542 - 906 E 3rd - 4-22-66 - (4+05.7)