

EAST SUB-MAIN "D" ON CENTRAL AND LAT. NORTH
S.S. No. 1-1889

Plat 9-47

TRAP AREA

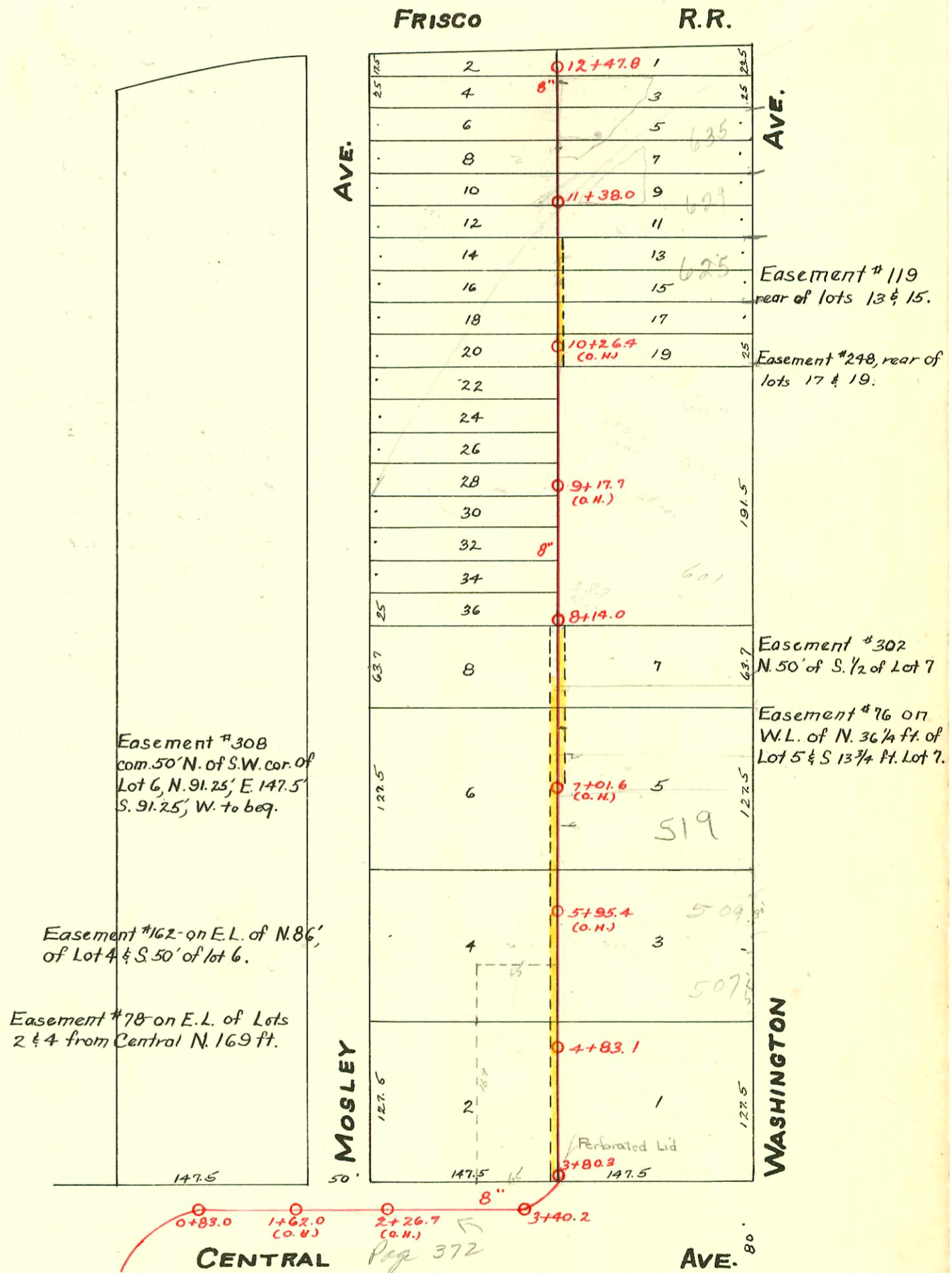

CONSTRUCTION RECORD					SERVICE RECORD							
STATION	ELEVATION		Depth	MANHOLE	4-INCH "Y" BRANCHES		No. of Permit		House Number		DATE OF PERMITS	
	Ground	Grade			North West	South East	North West	South East	North West	South East	North West	South East
	110.50	108.52	1.98	12+47.8	12+46.0	12+44.0						
					12+29.4	12+33.0		#2050	635 N. Washington			5-11-45
12	110.48	108.42	2.06		12+04.7	12+02.7			625 N. Washington			1-8-23
					11+79.2	11+77.2		#29				
					11+55.0	11+53.0						
				11+38.0								
11	110.55	108.17	2.38		11+30.2	11+28.2						
					11+05.5	11+03.5						
					10+80.5	10+78.5						
					10+55.8	10+53.8						
					10+28.2	10+30.2		#844	609 N. Washington			11-12-20
10	110.80	107.92	2.88		10+05.2	10+03.2		#1564	620 N. Mosley			4-20-42
					9+80.3	9+78.3		#405	NO Record			5-13-20
					9+55.5	9+53.5		13798	601 N. Wash.			1-23-61
					9+30.4	9+28.4		3315	607 N. Wash.			10-17-60 and 11-7-3-05
					9+05.2	9+03.2		#117				
9	110.94	107.67	3.27		8+80.0	8+78.0		#787	605 N. Wash.			10-17-60 and 11-1-10-10
					8+54.7	8+52.7		#233	601 N. Washington			2-28-52
					8+29.6	8+27.6		#1064	601 N. Washington			7-18-23
				8+14.0								
8	110.97	107.42	3.55		8+07.3	8+05.3		#1243	539 N. Washington			12-13-21
					7+81.5	7+79.5						
					7+56.5	7+54.5		#4839	537 N. Washington			6-4-51
					7+31.5	7+29.5		#1065				7-18-23
					7+06.0	7+04.0						
7	110.77	107.17	3.60		6+81.0	6+79.0		#5382	525 N. Washington			4-1-66
					6+55.6	6+53.6		296	519 N. Washington			8-2-04
					6+31.0	6+29.0		B5383				4-1-66
6	110.89	106.94	3.97		6+06.0	6+04.0		#994	509 N. Washington			7-21-59
					5+79.0	5+77.0		#13				2-3-03
					5+53.1	5+51.1						
					5+28.5	5+26.5						
5	110.75	106.67	4.08		5+03.1	5+01.6		#119	509 N. Washington			5-29-06
					4+79.4	4+77.4						
					4+55.0	4+53.0						
					4+28.2	4+26.2		#12	n.w. corner of Wash.			2-2-03
4					4+04.2	4+02.2		#1231	503 N. Washington			11-21-28
					3+86.0	3+84.0		#2703	908 E. Central			2-16-46
	111.89	106.37	5.52	3+80.3								
3	108.79	106.27	2.52	3+40.2								
					2+45.7			#745	1002 S. Central			11-29-09
2	111.65	105.92	5.73		2+18.7							
					1+45.4							
					1+20.3							
1	108.99	105.62	3.27	0+83.0	0+97.0							
0					0+72.0							

#1255 - Tap - 540 N. Mosley - 5-14-52 - Coleman Pkg. Co.
 #954 - Tap - 515 N. Washington - 7-5-38 - Dermody Pkg. Co. - at turning - 9-27-72
 #1563 - Tap - 629 N. Washington - 4-20-42 - Johnson Pkg. Co.
 #3364 - Tap - 629 N. Washington - 12-2-52 - Lee Tade.
 #15414 - Tap - 507 N. Washington - 4-26-62 - Keith Millard (5+34.1)
 #17002 - Tap - 625 N. Washington - 5-2-63 - Reynolds (10+95)