

MAIN "D" FROM FIFTEENTH ST. TO SEVENTEENTH ST.

S.S. No. 1 - 1889

Plat 1-41

TRAP AREA

RECONSTRUCTION OF PORTION
MAIN "D" SAN SEWER NO 1 (15TH ST-16TH ST)
BUILT BY: W.B. CARTER CONST. CO.
PROJ. NO 576-80-245-50400-430-000-009
BOOKED 2-22-79 FROM MRT 8

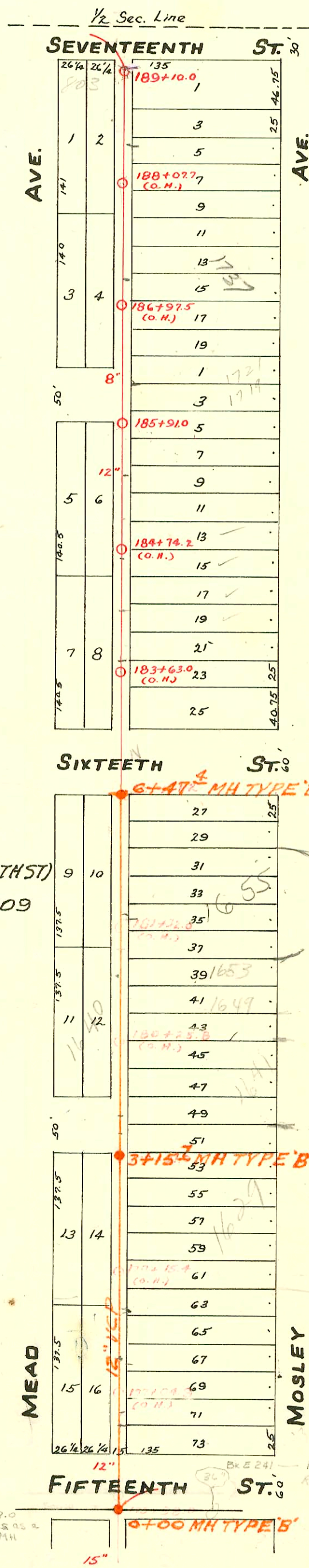

21130 7-20-88 - 803 E. 17th. No. - N/C - (Serves Mud Trap on E. side of Bldg. Tied into existing 6" clay tile line (above TRAP) 2' from Bldg.)

MH 175192.0
Now serves as a
Tank MH

Bk E 241 - Picked up by
Reconstruction of
43 # 20 1944

CONSTRUCTION RECORD						SERVICE RECORD						
STATION	ELEVATION		Depth	MANHOLE	4-INCH "Y" BRANCHES		No. of Permit		House Number		DATE OF PERMITS	
	Ground	Grade			North West	South East	North West	South East	North West	South East	North West	South East
189	119.09	114.47	4.62	189+10.0		8" 54x6 E TP			1743 Mosley		11-25-86	
					188+93.0	188+91.0		#1730	1757 N Mosley		6-29-57	
					188+71.0	188+69.0		#17487				
					188+46.0	188+44.0		#493	1737 N Mosley		7-27-48	
188	119.81	114.14	5.67	188+22.0	188+20.0		5332	803 E 17	1733 N Mosley		6-1-73	
					187+96.5	187+96.5		#1728			7-28-24	
					187+74.5	187+72.5						
					187+50.2	187+48.2						
					187+26.2	187+24.2		#1821	1727 N Mosley		11-16-66	
187	119.41	113.84	5.57	187+02.0	187+00.0		5865	#1286			11-17-44	
					186+78.0	186+76.0					4-7-65	
					186+54.0	186+52.0		10616	803 E 17		6-3-24	
					186+30.0	186+28.0		#2501	1719 N Mosley		9-12-52	
186	119.10	113.54	5.56	186+05.5	186+03.5			#2038	1721 N Mosley		6-20-77	
				185+91.0							9-8-24	
					185+87.0	185+85.0						
					185+73.0	185+71.0		#349	1717 N Mosley		8-21-67	
					185+45.0	185+43.0		#6492	1711 N Mosley		4-9-28	
185	119.13	113.43	5.70	185+18.0	185+18.0			#2310	1715 N Mosley		10-13-66	
					184+95.0	184+93.0					12-10-64	
					184+68.5	184+68.5		#437	1709 N Mosley		10-14-24	
					184+44.2	184+44.2					4-29-25	
184	118.96	113.23	5.73	184+20.0	184+20.0			#436	1707 N Mosley		4-29-25	
					183+98	183+96.0						
					183+71.5	183+71.5		#435	1705 N Mosley		4-29-25	
					183+47.7	183+47.7						
183	118.70	113.03	5.67	183+01.5	183+23.5			#434	1701 N Mosley		9-21-66	
					182+99.5	182+99.5					4-29-25	
				6+47.4								
				182+57.2								
					182+17.0	182+39.0		#3683	1659 N Mosley		1-22-73	
182	118.86	112.83	6.03		182+15.0	182+15.0		#2163			8-14-52	
					181+90.3	181+90.3						
6+00	119.3	109.33	10.0		181+66.5	181+66.5						
					181+42.5	181+42.5		#2167	1641 N Mosley		9-23-24	
181	118.79	112.63	6.16		181+18.5	181+18.5						
					180+94.0	180+94.0		#95	1649 N Mosley		1-25-77	
					180+82.0	180+82.0		#2731	1649 N Mosley		2-11-26	
5+00	119.9	109.13	10.8		180+69.5	180+69.5		#1541	1649 N Mosley		12-17-52	
					180+46.2	180+46.2					7-3-24	
180	118.55	112.43	6.12		180+24.0	180+22.0						
					179+97.5	179+97.5		#2073	1645 N Mosley		6-27-60	
					179+73.0	179+73.0					9-11-24	
4+00	119.6	108.93	10.7		179+49.3	179+49.3		#1540	1645 N Mosley		12-26-68	
					179+27.0	179+25.0					7-3-24	
				3+15.7								
179	118.07	112.23	5.84		179+00.0	179+00.0		#5162	1629 N Mosley		10-5-67	
					178+76.0	178+76.0		#1470	1627 N Mosley		6-24-24	
3+00	119.0	108.73	10.3		178+52.0	178+52.0						
					178+30.0	178+28.0						
178	117.64	112.03	5.61		178+04.0	178+04.0						
					177+79.3	177+79.3		#37383	1611 N Mosley		2-22-73	
2+00	118.6	108.53	10.1		177+55.3	177+55.3		#1563	1603 N Mosley		9-7-24	
					177+33.5	177+31.5						
1+00	118.3	108.33	10.0		177+07.3	177+07.3						
177	117.68	111.83	5.85		176+60.8	176+83.0		#37382	1601 N Mosley	1611 N Mosley	2-22-73	
					176+35.0	176+58.8		#1564			7-7-24	
176	118.07	111.63	6.44									
0+00	117.7	108.13	9.6	0+00								

96-1386-7 2-7-96 1655 N Mosley - 6" clay s/c in trap at SW corner of property

#4177 - Tap - 1711 N. Mosley - 2-21-53 - G.A. Smith
 #67 - Tap - 801 E. 17th - 3-19-36 - H.P. Dunaway
 #2336 - Tap - 801 E 17th - 5-23-40 - A.A. Pibq. Co. (cornat 188+71.0)
 #1034 - Tap - 1718 N. Mead - 4-28-52 - Davidson Pibq. Co.
 #3928 - 1638 N. Mead - 3-18-55 - La Foy Pibq. - Set wye.
 #3333 - 6" on 8" - 803 E 17th - 4-15-57
 #31476 - 1747 N Mosley - 4-15-64 - Tap (187+81)
 #72565 - 1737 N Mosley - 6-26-76 (Tap 187+20.9)
 #21130 - New Cap - 7/2/88 - 803 E 17th 100-

New Connections Below

C69604 - Jack Stamp - 11-30-78 1601 N. Mosley - (0+77.4)
 C69605 - Jack Stamp - 11-30-78 1611 N. Mosley - (1+33.6)
 C69606 - Jack Stamp - 11-30-78 1629 N. Mosley - (0+21.0)
 C69607 - Jack Stamp - 11-30-78 1620 N. Mead - (0+36.8)
 C69608 - Jack Stamp - 11-30-78 1641 N. Mosley - (1+61.9)
 C69609 - Jack Stamp - 11-30-78 1620 N. Mead - (1+31.1)
 C69610 - Jack Stamp - 11-30-78 1641 N. Mosley - (0+79.0)
 C69611 - Jack Stamp - 11-30-78 1655 N. Mosley - (1+83.0)