

SEWER DIST. No. 11. - 1908 - LAT. SO. FROM FRISCO R.R. TO CENTRAL AVE. BET. WASHINGTON AND WABASH AVE'S.

TRAP AREA

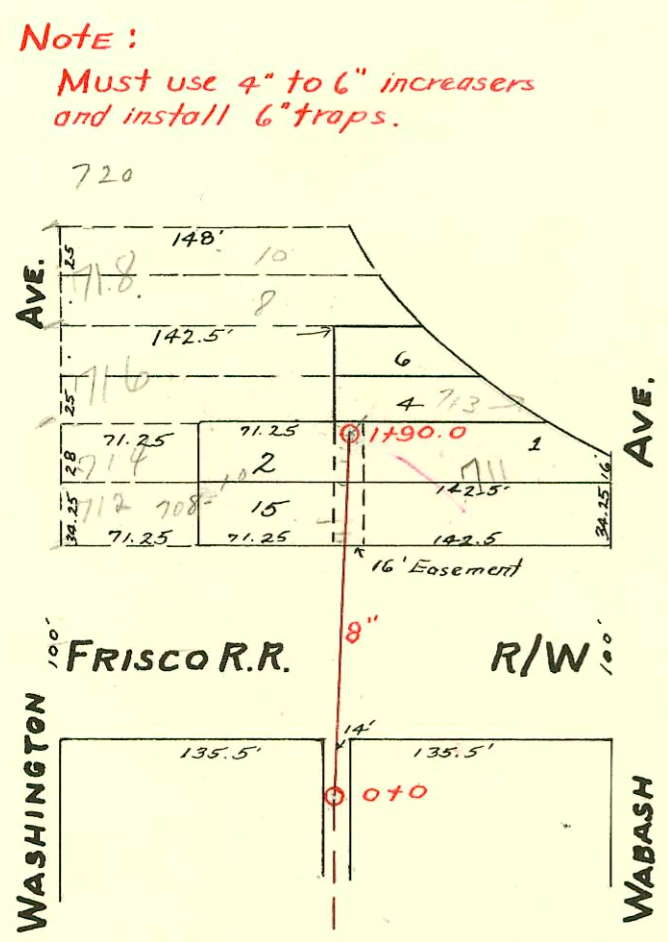

LAT. 3 - DIST. Y - S.S. No. 20
W.B. CARTER - MARCH 11, 1954
BK. No. JT 70. PROJ. No. C23-26

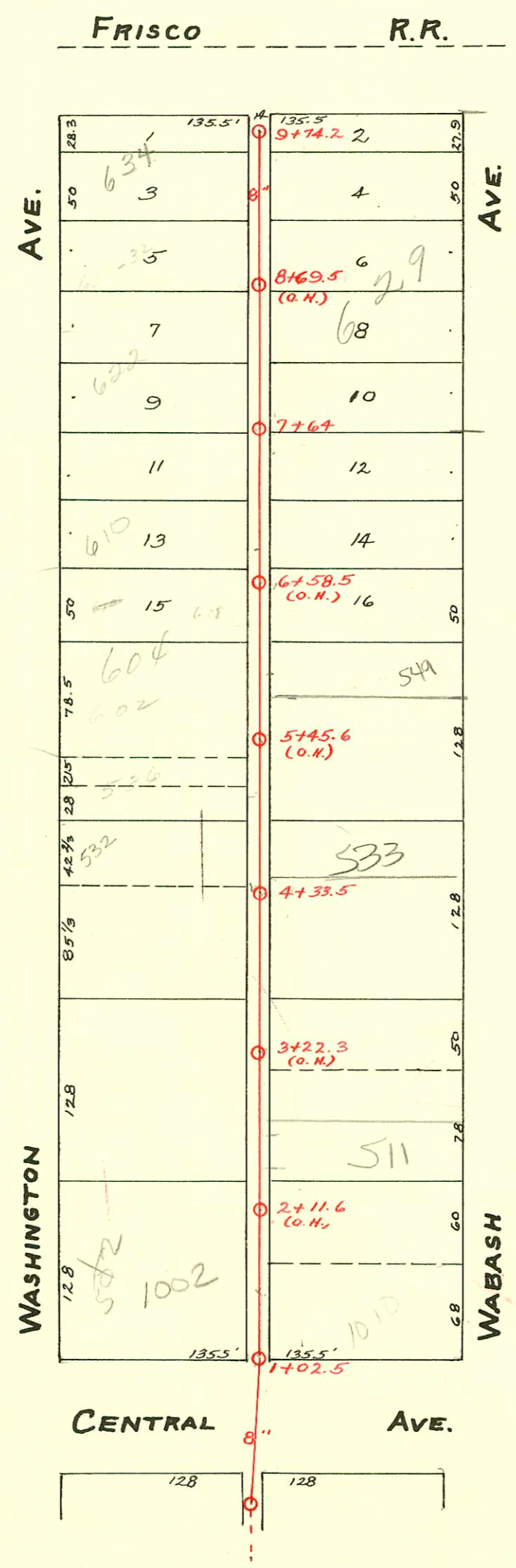

S.S. No. 20 - Dist. Y - 1920.

N/C
92-6074-7 4/29/92 602 N Washington Bldg #1 (warehouse) Gal P/ly - (4" ABS 10 5+44.5 trap)
93-25010-7 9/21/93 - 532 N. Washington - 6" Clay tile line 7/8 20 1/2 ft North of SPL and 3ft from MH 4+36.5 - Dist. alloy cut

CONSTRUCTION RECORD

SERVICE RECORD

LAT. 3,
Dist. Y,
S.S. #20

STATION	ELEVATION		Depth	MANHOLE	4-INCH "Y" BRANCHES		No. of Permit		House Number		DATE OF PERMITS			
	Ground	Grade			North West	South East	North West	South East	North West	South East	North West	South East	North West	South East
0+0	112.3	108.93	3.7	0+0										
1+0	111.1	109.03	2.1		1+35.0	1+32.0	#641	#5151	708 N. Washington	707 Wabash	4-14-54	3-1-82		
						1+62.0	#55021	21309	711 S.W. Washington	711 S.W. Wabash	4-28-76	8-11-88		
	114.3	109.13	5.2	1+90.0	4" stub N.E.		#6392	34594	713 Wabash		3-27-58	8-30-72		
				9+74.2										
9	111.86	108.65	3.21		9+60.5	9+63.0	#19538	#20588	634 N. Washington	637 Wabash	6-2-70	8-14-70		
					Y Set	9+32.1	#568	#7184	634 N. Washington	634 N. Wabash	4-18-23	10-10-51		
					8+85.2	8+77.5	#2384	#1176	630 N. Washington	631 Wabash	9-4-52	8-29-72		
					8+41.3									
8	111.34	108.55	2.79		8+16.7	8+28.5	#548	#1645	622 N. Washington	621 Wabash	4-17-23	9-13-22		
					7+78.0	7+75.5						12-30-22		
				7+64										
7	111.26	108.45	2.81		7+28.5	7+31.0	#3362	#257	616 N. Washington	615 Wabash	12-2-52	4-22-69		
					6+74.2	6+76.7	#654	#313	610 N. Washington	611 Wabash	5-2-23	6-26-23		
6	111.59	108.35	3.24		6+20	6+22.5	#588	#10386	602 N. Washington	549 Wabash	4-23-23	5-2-85		
					5+84.5	5+87.0	#2276	#306	602 N. Washington	601 Wabash	10-9-24	5-3-17		
					5+38.1	5+30.5		#122				6-18-91		
5	111.52	108.25	3.27		5+02		#356		536 N. Washington		1-25-09	6-30-94		
					4+86.5	4+89	#626		538 N. Washington		4-27-23	6-21-72		
					4+55.4	4+48	#239	#1169	534 N. Washington	533 Wabash	10-21-08	6-21-72		
				4+33.5		4+31						2-21-20		
4	110.66	108.15	2.51		4+08	4+10.5		#1168		529 Wabash		9-9-22		
					3+82.6	3+85.1						7-28-69		
					3+58.8	3+61.3		#1176		525 Wabash		9-9-22		
					3+30.3	3+32.8	#860		520 N. Washington		11-6-11			
3	110.83	108.05	2.78		3+07.2	3+09.7	#21317	#33352	518 N. Washington	517 Wabash	8-17-88	9-24-91		
					2+81.5	2+84	#557	#1106	518 N. Washington	517 Wabash	11-27-12	8-29-22		
					2+58.2	2+60.7	#3563	#24316	530 N. Washington	529 Wabash	7-11-57	8-17-88		
					2+32.3	2+34.8	#10359	#10267	520 N. Washington	507 Wabash	5-13-59	8-2-21		
2	110.75	107.95	2.80		2+06.7	2+09.2	#1688	#666	520 N. Washington	507 Wabash	12-8-22	6-20-25		
					1+81	1+83.5								
					1+55	1+57.5	#478	#1460	508 N. Washington	508 Wabash	8-2-09	11-2-22		
					1+32	1+34.5		#574				9-10-09		
1	110.85	107.85	3.00		1+02.5	1+08.5								
0	Center M.H. on san. sewer No. 2 in Alley bet. Wabash & Washington So. of Central Ave.													

1002 E CENTRAL (CAR wash) connection to City Sewer
 CONFIRMED 9/21/00 PER FIELD CREW FROM SEWER MAINT. (Dye Test)
 NO MEAS. TAKEN (CSR)

SO #33081 - Seal off - 635 Wabash - at Henning - 6/21/72 (9+32.1)
 #19463 - Seal off - 634 N. Washington - at Henning 5-26-70 (54' so. of north prop. line)
 #9523 - 1010 E. Central - Seal off Thompson - 7-9-68 (top 1+48.1)

#2567 - Used old connection - 511 Wabash - 1-9-46 - Joe's Plbg. Co. (Shop - house at this address not on sewer)
 #4023 - Used old connection - 602 N. Washington - 3-5-51 - Thompson Plbg. Co.
 #2139 - 6 on 8 wye - 624 N. Washington - 9-29-54 - Reynold's Plbg. Co.
 #16838 - 1000 - 1010 E. Central - Seal off - Ken Lippold - 3-25-63
 #1409 - 622 N. Washington - Seal off - Peppard Plumbing - 4-1-64
 #3490 - 714 N. Washington - Seal off (1+75.4) - Lunniger Plbg. - 9/12/07 (Breedman 10-6-90)
 (See Book B116)
 S/O #26318 (7127) Washington - Seal off - Breedman 10-16-90 - (1+32)