

WABASH LATERAL WEST
S.S. No. 2-1900-S.S. No 20-DIST. Y-1920

Plat 9-51

TRAP AREA

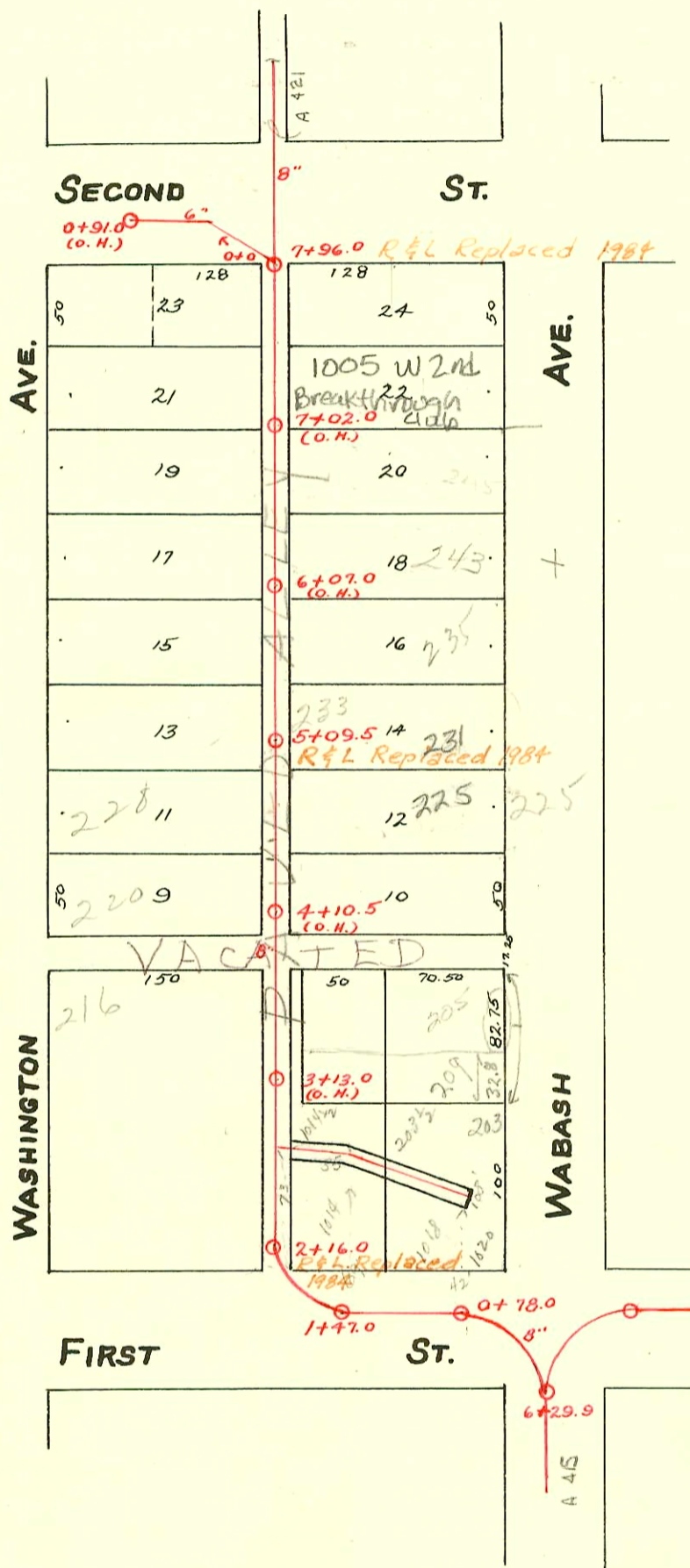

Easement - Dated Nov. 14, 1921

Between B. B. & Marie Herndon of first part & City of Wichita of second part. Five (5) feet on either side of a line, beginning seventy-three (73) feet north of the north line of First St., City of Wichita, Kansas, at the east line of the alley between Washington & Wabash, thence in an easterly direction to a point sixty-nine (69) feet north of the north line of 1st St. and thirty-five (35) feet east of the east line of said alley between Washington & Wabash, thence in a southeasterly direction to a point forty-two (42) feet north of the north line of 1st St. and one hundred and eight (108) feet east of the east line of said alley between Washington and Wabash. Said second party is hereby granted the right to enter upon said premises at any time for the purpose of constructing, operating, maintaining and repairing such sewer and sewer system.

Signed: B. B. Herndon
Marie L. Herndon.

- # 7326 Seal off - priv. line - 203 Wabash - Al Henning - 3-15-68
- # 7327 Seal off - priv. line - 1020 E. 1st - Al Henning - 3-15-68
- DC 61845 - 1014 E. 1st - Al Henning - 9-1-77 (2437)
- 85361846 - 1018 E. 1st - Al Henning - 7-1-77 (2467)

#93-2253-7 n/c - 1024 E. 1st - 4" PVC 40 - 4" City top - 31' North of
2+16 M.H. - top at (2+470) 1/4" p^d shallow - 4" trap installed
at bldg end. - Line serves east side of bldg (Paved alley cut)

CONSTRUCTION RECORD

SERVICE RECORD

| STATION | ELEVATION | | Depth | MANHOLE | 4-INCH "Y" BRANCHES | | No. of Permit | | House Number | | DATE OF PERMITS | |
|---------|-----------|--------|-------|----------------------|---------------------|--------|---------------|--------|-------------------------|-------------------|-----------------|----------|
| | Ground | Grade | | | EAST | WEST | EAST | WEST | EAST | WEST | EAST | WEST |
| | | | | 7+96.0 | | | | | | | | |
| | | | | | 7+82.5 | 7+80.0 | | | | | | |
| | | | | | 7+57.5 | 7+55.0 | ? | ? | | | 1-6-05 | 7-17-01 |
| | | | | | 7+32.5 | 7+30.0 | #433 | | no record | | 9-22-02 | |
| 7 | 110.73 | 104.91 | 5.82 | | 7+07.5 | 7+05.0 | | | | | | |
| | | | | | 6+82.5 | 6+80.0 | | | | | | |
| | | | | | 6+55.5 | 6+53.0 | ? | #20 | | 246 N. Washington | 7-27-04 | 3-4-03 |
| | | | | | 6+30.5 | 6+28.0 | #7 | | 239 Wabash | | 3-12-70 | 1-21-03 |
| 6 | 109.49 | 104.71 | 4.78 | | 6+05.5 | 6+03.0 | | ? | | | 7-14-75 | 8-21-01 |
| | | | | | 5+80.5 | 5+78.0 | #592 | | 239 50' Wabash | | 11-4-10 | |
| | | | | | 5+55.5 | 5+53.0 | | | | | | 7-10-02 |
| | | | | | 5+31.0 | 5+28.5 | | #1184 | | 236 N. Washington | | 8-26-19 |
| 5 | 109.19 | 104.51 | 4.68 | 5+09.5 | 5+05.5 | 5+03.0 | #380 | ? | 233 Wabash | | 11-12-63 | 11-18-00 |
| | | | | | 4+83.5 | 4+81.0 | #50 | | 231 Wabash | | 2-4-10 | |
| | | | | Predco Saddle 4+57.8 | 4+57.0 | 4+57.0 | #377 | | 225 Wabash | See Below | 11-9-01 | |
| | | | | | 4+33.5 | 4+31.0 | | | 225 Wabash | | 11-12-64 | |
| 4 | 108.59 | 104.31 | 4.28 | | 4+08.5 | 4+06.0 | | #340 | | 221 Wabash | | 5-28-17 |
| | | | | | 3+86.5 | 3+84.0 | | | | | | |
| | | | | | 3+61.5 | 3+59.0 | #74 | #323 | 216 N. Washington | 216 N. Washington | 2-14-10 | 3-26-56 |
| | | | | | 3+36.5 | 3+34.0 | | ? | | | | 3-3-02 |
| 3 | 108.91 | 104.11 | 4.80 | | 3+11.5 | 3+09.0 | | #740 | 209 Wabash | | 9-28-78 | 8-25-21 |
| | | | | | 2+86.5 | 2+84.0 | #330 | #45972 | 230 Wabash | | 4-15-11 | 7-30-74 |
| | | | | | 2+61.5 | 2+59.0 | | #975 | 202-04-06 N. Washington | | 3-18-10 | 10-14-21 |
| | | | | | 2+36.5 | 2+34.0 | #145 | ? | 1020 E. 1st | | | 8-8-01 |
| 2 | 108.60 | 103.94 | 4.66 | 2+16.0 | 2+11.5 | | | | | | | |
| | 108.42 | 103.91 | 4.51 | | | | | | | | | |
| 1 | 108.20 | 103.71 | 4.49 | 1+47.0 | | | | | | | | |
| 0 | 108.16 | 103.51 | 4.65 | 0+78.0 | | | | | | | | |

Second St.

| | | | | | | | | | | | | |
|---|--------|--------|------|---------------|-----------|--|------|--|-----------|--|---------|--|
| | | | | 0+91.0 (O.H.) | | | | | | | | |
| | | | | | 0+89.0 S. | | #134 | | 10030 2nd | | 3-14-10 | |
| | | | | | 0+43.0 S. | | | | | | | |
| 0 | 110.16 | 105.11 | 5.05 | | | | | | | | | |

2001-02877-225 N Wabash-Padgett Ex-Repair-4"sch40 Predco Saddle 52'S of MH 5109.5 (4+57.8) Trap Installed, 1H22, 1U22, 1H22

Repair

2001-01945-816101-1005 E 2nd-Breakthrough Club-Padgett EXC -4"sch40 Predco 79.6' S of MH 7+96.0 (7+16.4) Concrete alley cut, 1TWINEO, Trap, 2V45.

N/C # 3591 1044 E 1st 111 Henning 7-1-81 (2130.8' - 14.8' N of 2+16.0)

#00919 205 Wabash 7-31-80 (2 N 2+16 N) N.C. (60' N of MH) (used old Conn)

C 23171-243 Wabash-Keith Willard 3-9-71-top (6+00.5)

#6064-Top-258 N. Washington - 10-8-51- Kendall P/bq. Co.

#6808-226 N. Washington - 10-29-53- Hedgepath P/bq. Co.-Used old conn.

#1089-Setting Wye-10-15-17-19 E. 2nd-6-1-54- Kendall P/bq. Co.

94-557 #14606-Top-228 N. Washington-9-1-61-Bot Building City-4+40.5-3/4 56 ft Saddle 4+53.5

#B6275-Seal off 245 N. Wabash-8-30-66 Bradford Services