

OHIO LATERAL
S.S. No. 2- 1900- S.S. No. 20 - Dist Y- 1920

Plat 9-51

TRAP AREA

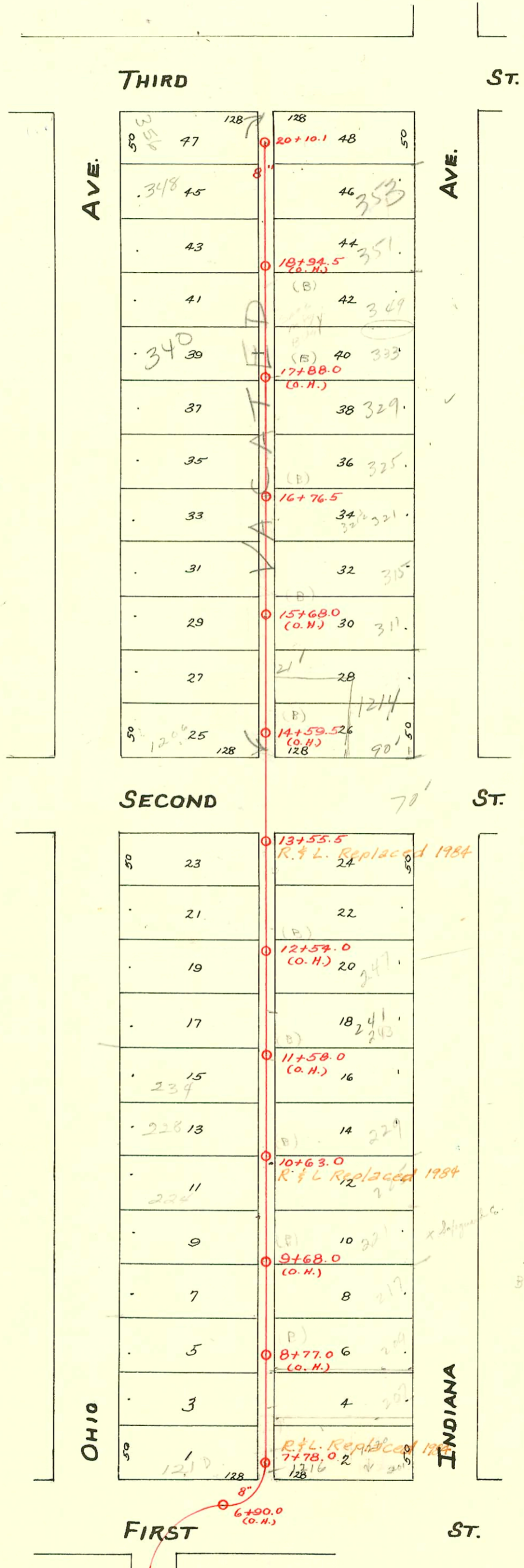

SWB2006-03143 - 250' N Ohio - 143' S 3rd St, (1) twin (1), (1) 45V - Brand Plm - 12/14/06

CONSTRUCTION RECORD

SERVICE RECORD

STATION	ELEVATION		Depth	MANHOLE	4-INCH "Y" BRANCHES		No. of Permit		House Number		DATE OF PERMITS	
	Ground	Grade			EAST	WEST	North West	South East	North West	South East	North West	South East
				20+10.1								
20	110.58 110.56	107.67 107.66	2.91 2.90		20+05.6 19+83.5 19+59.0 19+34.5	20+00.0 19+81.0 19+56.5 19+32.0	#126 #215 #30124	#473 #697 #64	356 N. Ohio 357.50 Indiana 351 Indiana 346 Ohio	32-5-80 8-8-10 11-8-09	10-24-78 7-3-07 11-7-05 1-24-72	
19	109.77	107.41	2.36		19+10.0 18+85.5 18+60.5 18+35.5 18+10.5	19+07.5 18+83.0 18+58.0 18+33.0 18+08.0	#395 #138	#64	349 Indiana 344 Ohio 340 Ohio		3-20-03	10-4-71 8-12-15 4-20-73 3-16-70
18	109.65	107.16	2.49		17+86.0 17+61.5 17+36.5	17+83.5 17+59.0 17+34.0	#44218 #5213 #724		333 Indiana 329 N. Indiana 329 N. Indiana 325 N. Indiana		4-1-74 3-29-04 8-21-11 5-16-66 7-1-74 3-21-23	
17	110.29	106.91	3.38		17+09.5 16+87.0	17+12.0 16+84.5	#393		324 Ohio		6-22-73 9-10-25	5-16-27
16	110.11	106.66	3.45	16+76.5	16+62.5 16+38.0 16+13.5	16+60.0 16+35.5 16+11.0	#3951 #992 #218	#385	321 Ind. Ohio 317 Ohio		4-11-04	10-3-10
15	109.65	106.41	3.24		15+88.5 15+64.0 15+39.0	15+86.0 15+61.5 15+36.5	#3223 #355	#542	311 SD Indiana 310 Ohio		3-12-92 11-28-50 6-17-10	
14	109.29	106.16	3.13		14+89.5 14+64.5 14+40.5	14+87.0 14+62.0 14+38.0	#330		301-03 Indiana 300 Ohio		8-1-78 7-14-72 1-21-09 8-27-81 6-29-15	
13	109.56	105.91	3.65		13+51.5 13+24.5 12+99.5 12+80.5 12+49.5	13+47.0 13+22.0 12+97.0 12+78.0 12+47.0	#129	#48 #227	251 Indiana 249 Indiana 256 Ohio		7-19-05 3-30-21	8-8-06 6-8-80 4-17-05 1-26-53
12	109.42	105.66	3.76		12+24.5 11+99.0 11+73.5 11+36.5	12+22.0 11+96.5 11+71.0 11+46.0	#43 #406 #57	#69 #3858 #77	240 Ohio 249 Indiana 256 Ohio		4-20-03 8-6-02 5-22-78 7-2-08	2-11-10 1-24-53
11	109.35	105.41	3.94		11+23.5 10+97.0 10+72.0 10+46.3.0 10+11.5	11+21.0 10+95.0 10+69.5 10+34.0 10+09.0	#111	#218 #353	325 Indiana 324 Ohio 321 Ohio		6-23-05 5-31-17	1-26-68 11-9-07 6-2-71
10	109.06	105.16	3.90		9+87.5 9+63.0 9+38.0	9+85.0 9+60.5 9+35.5	#377 #470 #342	#470 #712 #415	221 Indiana 221 N. Indiana 220 Ohio		4-23-68 8-20-65 6-24-02	11-2-72 7-30-09 6-22-22 7-11-18
9	109.03	104.91	4.12		8+87.5 8+62.5 8+37.0	8+92.5 8+60.0 8+34.5	#208 #220	#158	215 Indiana 205 Ohio 207 N. Ohio		11-2-07 11-11-05 4-17-96	10-1-75 3-22-10
8	108.59	104.66	3.93		8+11.5 7+87.5	8+09.0 7+85.0	#137 #336 #347	#77	126 E. Ohio 202 Ohio		6-18-06 6-7-18 5-17-68	6-10-01 6-18-03
7	108.41	104.41	4.00	7+78.0	7+67.5	7+65.0	#4653		201 Indiana		5-7-55	

See (303) Below

See next page

9652787 4-17-96 207 N Indiana - Boardman

70 #14613 353 Indiana (Biller) 8-30-75 (19+86.1) Seal off location of top (mass. time)
R# 13921 353 Indiana (Biller) 1-14-75

30 #67977-12-13-77 359 Indiana 51 Fleming (18+16.1)
#67967-New Conn. - 247 N Indiana - Boardman - 8-22-75 (11+53.8)
#58073-1210 E 1st - 10-7-76 - Don Coler (14+54)
#24676-224 Ohio - Top (10+12.5) - Jay Foster 6-2-71

#5526-6018 Wye - Artice Roy - 6-10-53 1211 E. 3rd

new Conn #26099-1206 E 2nd - al Fleming 8-371 - Top (15+65)
50 #50213 348 Ohio - 7-7-75

#24104 225 N Indiana 10-16-89 Seal off

(Installed inspection access hole in sewer line immediately after clean out coming from washers.)