

LATERAL NORTH FROM 10<sup>TH</sup> ST. IN ALLEY WEST OF WACO  
S.S. No.3-1902 DIST. Y-S.S.No.20-1920.

Plat 9-43

TRAP AREA  
420 WITH  
P.N. FSMT granted  
TO 428 will  
N. 10' OF  
E 75' of Lot 1163  
12/19/02

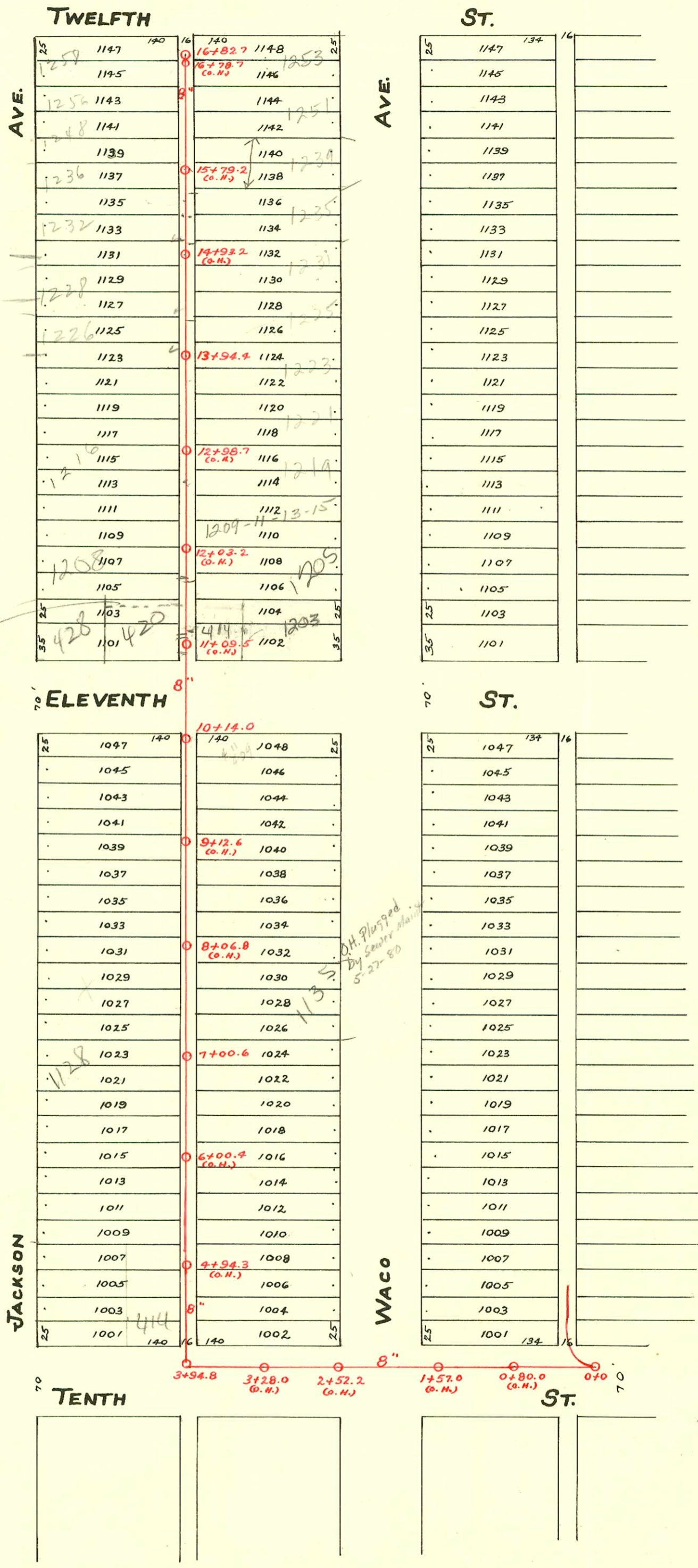

2001-01098- 5/3/01- 1225 N Waco- Wichita Exc- 6" sch 40 - Replaced 20' pipe - upper, 1st way co  
 2003-00051 1-703 420 W 11th St Wichita Exc- 1" Fernco, 1" twin co, 3H22, 1122, CITY WYE  
 REPAIR, 6" Predco 103' N of MH 10+14 (10+17) 4" 40PVC, New trap  
 2003-00050 1-703 428 W 11th St - Wichita Exc - CITY TAP 4" Predco 118' N of MH 10+17 (11+35)  
 ITWIN CO, 3" Fernco, new trap, Partial Pipe burst, 4" PE SDR17 and 4" 40PVC

CONSTRUCTION RECORD						SERVICE RECORD						
STATION	ELEVATION		Depth	MANHOLE	4-INCH "Y" BRANCHES		No. of Permit		House Number		DATE OF PERMITS	
	Ground	Grade			North West	South East	North West	South East	North West	South East	North West	South East
	118.4	115.6	3.2	16+82.7	16+73.9	16+76.4	#187	50	1258 Jackson	1258 N. Jackson	4-14-13	9-20-72 5-11-09
16	119.4	115.02	4.4		16+24.2	16+26.2	#389		1246 Jackson	1239 N Waco	6-24-09	11-17-04
					15+98.2	15+75.0	#1804		1248 Jackson		12-8-23	
15	120.2	114.82	5.4		15+40.3	15+52.7			1234 Jackson	1231 N Waco	9-1-09	2-16-42
					15+25.7	15+28.2	#550				see next p	5-19-68
14	119.5	114.62	4.9		14+50.4	14+52.9	#657	113	1226 Jackson	1225 Waco	8-25-20	6-27-05
				13+94.4	14+25.9	14+28.4	#1673				11-14-23	
					13+72.2	13+74.7	#Canc.				Canc.	9-25-19
13	119.0	114.42	4.6		13+46.7	13+49.2	#512		1218 Jackson	1221 Waco	5-16-22	1-16-19
					13+19.7	13+22.2	#700	#238			1-16-19	12-9-05
					12+93.7	12+96.2			1216 Jackson		5-29-11	6-2-11
					12+68.7	12+71.2	#484	#500				4-21-03
12	118.2	114.22	4.0		12+44.2	12+46.7	#483		1212 Jackson	1209-11-13-15 N. Waco	5-29-11	5-1-69
					12+16.7	12+27.2	#14			1215 N. Waco		4-18-03
					11+93.5	11+71.0	#94		1208 Jackson	1205 N Waco	2-11-20	2-27-07
					11+68.5	11+51.5	#272		1209 Jackson	1203 Waco	5-10-09	3-5-90
11	117.5	114.02	3.5		11+43.0	11+18.5			1209 Jackson	1141 N. Waco	5-10-09	9-28-12
					11+16.5	11+18.5						
10	118.3	113.82	4.5	10+14.0	10+93.0	10+95.0						
					9+97.6	9+99.6						
					9+72.6	9+74.6						
					9+46.8	9+48.8						
9	119.7	113.62	6.1		9+19.8	9+21.8	#248		1126 Jackson	1147 N. Waco	5-4-09	9-21-09
					8+95.8	8+97.8	#525	#865	1138 Jackson	1145 N. Waco	9-16-10	7-20-22
					8+71.8	8+73.8	#888				11-21-11	
					8+43.3	8+45.3	#3330					
8	118.6	113.42	5.2		8+19.0	8+21.0	#565			1143 N Waco		11-24-52
					7+96.0	7+98.0	#1240		1132 Jackson	Record	9-25-19	10-15-12
					7+71.6	7+73.6	#83					
					7+48.0	7+50.0	#143		1130 Jackson	1135 N Waco	2-7-20	7-7-06
7	117.7	113.22	4.5	7+00.6	7+23.6	7+25.6	#11					7-7-06
					6+93.0	6+73.4	#179	#49	1128 R Jackson	1135 N Waco	8-14-02	2-23-06
					6+71.4	6+48.4					8-7-08	4-3-06
					6+46.2	6+22.2						
6	117.5	113.02	4.5		6+20.2	6+22.2	#1481		1134 Jackson		10-8-23	
					5+90.3	5+92.3	#301			1115 N Waco		6-26-12
					5+66.3	5+68.3	#939	#204	1110 Jackson	1109 N. Waco	7-27-29	5-6-12
5	117.8	112.82	5.0		5+40.3	5+42.3	#139					
					5+14.3	5+16.3			1104 Jackson	1107 Waco	2-26-20	6-10-12
					4+89.8	4+91.8	#274			410 W. 10th		11-15-16
					4+64.8	4+66.8	#490					
4	118.2	112.63	5.6		4+41.8	4+43.8						
				3+94.8	4+17.8	4+19.8						
3	118.1	112.5	5.6		3+03.6	3+01.5	#495	#504	1101 N. Waco	1065 N. Waco R.	11-17-16	10-20-15
2	118.9	112.4	6.5									
1	118.30	112.3	6.0									
0	118.10	112.20	5.9									
				0+00								

2002-00681 (1235 N Waco) 3/12/02 - Wichita Exc - 6" clay sealed off 20' from PL  
 RC 2002-00680 1235 N Waco - 3/12/02 Wichita Exc - 2 Kickouts, 2 TWIN CO, 3H22, 2H45, 1V45, CITY TAP 4" Predco 145' N of MH 13+94.4 (15+39.4) Shallow, 4" 40PVC  
 R- 2002-02213 - 8/14/02 - 1128 N Jackson - RD Campbell - 1-6x4 Fernco 3' from main, 7.6' S of MH 7+00.6 (6+73) New trap 1 TWIN CO, 1-4" Fernco at house - 4" 40PVC

Top- 428 W 11th - 11/23/28 - #1242  
 Top- #953-411 W 11th - 7-30-29 - H.J. Geile  
 Top- #1488 - 4-17-19 W. 11th - 4-15-42 - J.E. Lansdowne  
 #3201 - 6 on 8 wye - 1104 1/2 Jackson - 1-21-55 - Joe McDonald  
 #7605 - 6 on 8 wye - 1253 N Waco (Rear) C. P. McLaughlin 7-31-58  
 94-000186-0201 - (1234 N Waco) - No record - 5/0 - 5/4/94 - Wanning - 84# S 215+98.7  
 Permit #443 - 414 11th St - Original 1203 N Waco and 414 W 11th tied together.  
 Permit #21892 - 3-5-90 (1203 N Waco) - sealed 2' inside property line of 1203.