

LAT. 2-NORTH
S.S. No. 4-1904-S.S. No. 20-DIST. Y-1920

Plat 9-54

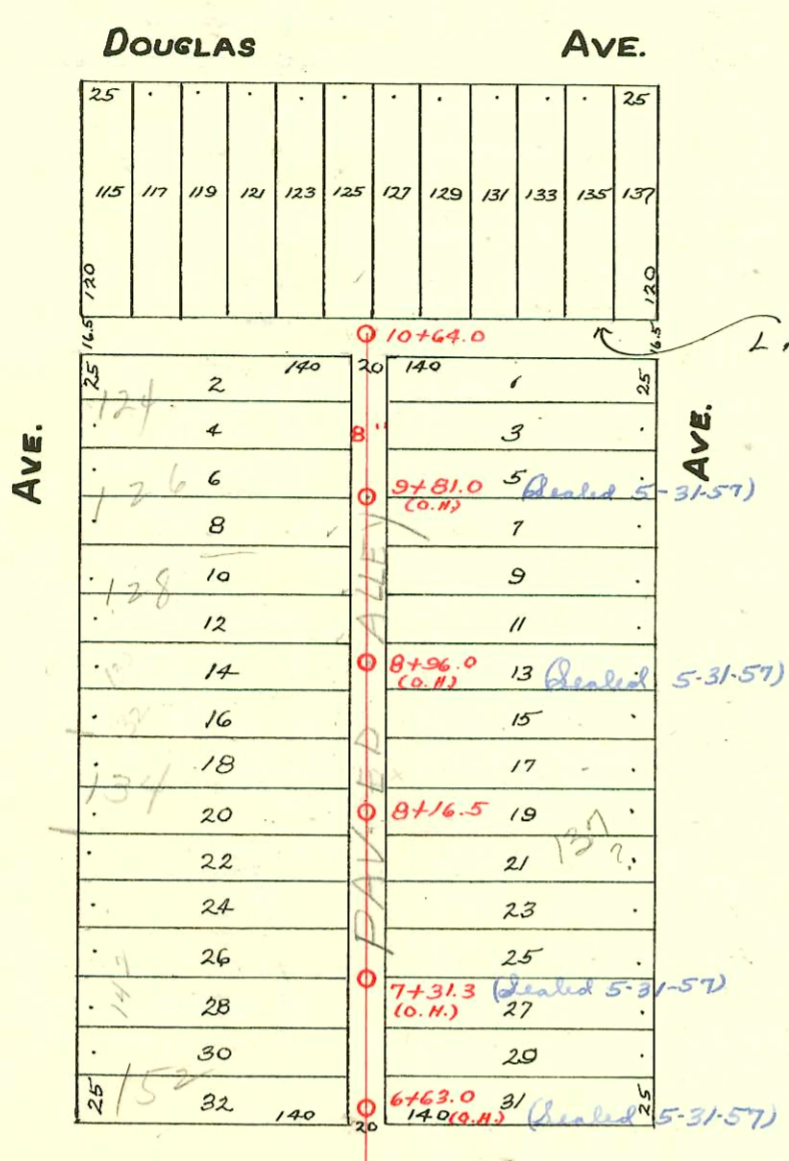

TRAP AREA

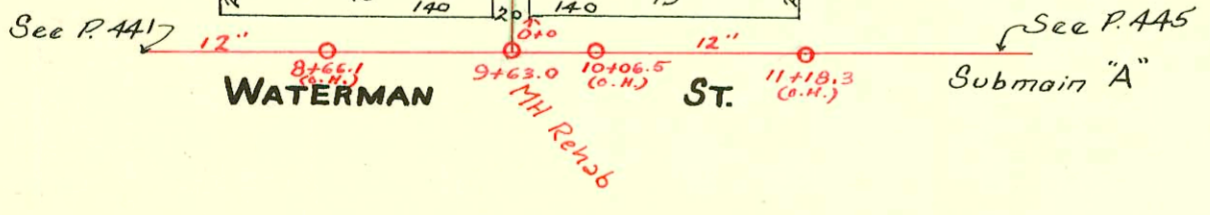
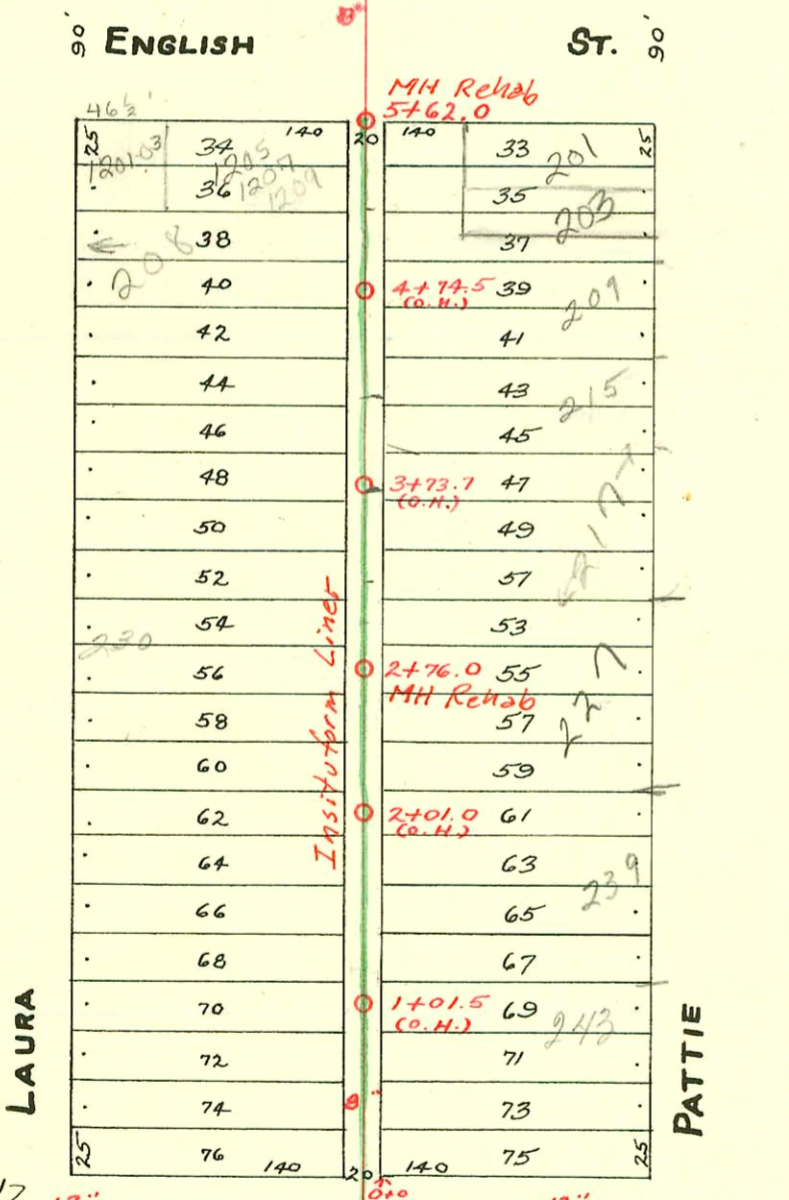

CONSTRUCTION RECORD						SERVICE RECORD						
STATION	ELEVATION		Depth	MANHOLE	4-INCH "Y" BRANCHES		No. of Permit		House Number		DATE OF PERMITS	
	Ground	Grade			North West	South East	North West	South East	North West	South East	North West	South East
0					0+23.0	0+21.0	#1856	#394	1200 E.	247	10-20-60	1-5-05
					0+47.8	0+45.8	#24		Waterman	Pattie	1-4-49	
					0+75.5	0+73.5	#1232	#153	250 Laura	248	3-15-05	
1						0+98.5	#483		Laura	243	9-21-22	3-2-20
					1+00.5		#815		Laura	Pattie	1-18-86	11-11-16
					1+21.0	1+19.0	#1784	#4494	244 S Laura	239	9-8-69	5-22-74
					1+46.0	1+44.0	#810	#365	Laura	Pattie	7-11-22	8-1-12
2					1+73.5	1+71.5	#1752	#1121		235		1-5-05
					1+98.0	1+96.0				Pattie		2-1-67
					2+21.0	2+19.0	#237	#625	232 Laura	234	8-21-67	12-29-69
					2+46.0	2+44.0	#11195		230 Laura	225	10-31-68	7-13-19
3					2+70.5	2+68.5	#149	#859		Pattie	2-2-62	10-3-47
					2+96.0	2+94.0	#1044					8-18-22
					3+21.5	3+19.5	#1387			Pattie		10-20-22
4					3+46.5	3+44.5	#607			219	11-16-10	
					3+71.0	3+69.0	#45			Pattie		1-4-13
					3+96.5	3+94.5	#205	#336	210 Laura	215	4-11-14	11-24-76
					4+19.0	4+17.0	#205	#336	212 Laura	215	12-15-78	3-6-23
5					4+44.5	4+42.5	#143	#657	206 Laura	205	7-6-08	9-9-66
					4+72.0	4+70.0	#143	#657	206 Laura	205	7-6-08	10-25-09
					4+94.5	4+92.5	#264	#607	204 Laura	201	1-13-08	9-24-09
6					5+17.5	5+15.5	#264	#607				2-21-69
					5+45.0	5+43.0						9-24-09
					6+61.0	6+59.0	#340		152 Laura	147	1-27-65	7-11-05
7					6+85.5	6+83.5	#125			Pattie		
					7+10.8	7+08.0	#908	#126	142 Laura	145	8-24-17	7-11-05
					7+36.0	7+34.0	#908	#126	142 Laura	145	8-24-17	7-11-05
8					7+60.6	7+58.6	#3899	#304	138-40 Laura	145	1-28-53	12-15-08
					7+85.5	7+83.5	#3779	#3779	137 Laura	137	3-8-55	3-8-55
					8+10.5	8+08.5	#3779	#3779	137 Laura	137	3-8-55	3-8-55
					8+11.5	8+11.5	#504	#206	134 Laura	133 R	8-15-18	9-9-99
9					8+37.0	8+35.0	#504	#206	134 Laura	133 R	8-15-18	9-9-99
					8+59.0	8+57.0	#206		130 Laura	133 R	9-11-75	12-23-10
					8+87.0	8+85.0	#206		130 Laura	133 R	3-19-79	
					9+11.0	9+09.0	#242	#3864	129 Laura	129	4-2-22	2-20-51
10					9+36.0	9+34.0	#167	#1438	128 Laura	128	3-25-10	9-28-23
					9+61.0	9+59.0	#3779	#3498	117 Laura	117	5-7-21	5-17-41
					9+86.0	9+84.0	#2282		119 Laura	119		9-14-45
					10+10.5	10+08.5	#2283		119 Laura	119		9-14-45

#10600 (1218 1/2 English) - 4-10-84 - Al Henning (5+62.0) - 115.0 N - 6+77.5
 C14734 - 135 Pattie - 10-8-79 - Ripan (8+57.1)
 C 90712 - 130 Laura - Jack Brannon - top (9+22) 3-21-79
 50 C 59156 - 210 Laura - Al Henning 12-19-76
 80 C 59155 - 208 Laura - Al Henning 11-17-76
 C 44994 - 239 Pattie - J. Matthews - 5-22-74 - 5-22-74
 C 22915 - 215 Pattie - Al Henning - 2-12-71 - top (4+35.5)
 C 11196 - 230 Laura - P. Robertson - 10-31-68 - top (12+92.6)

#1208 - 212 Laura - extension permit
 #551 - top - 1229 E. Douglas - 5-22-28 - Moore - Robertson P/bq.
 #2896 - top - 123 Pattie - 10-28-50 - George Magruder.
 #3687 - 6 on 8 wye - 145 Pattie - 2-7-57 - Reynolds.
 #7153 - Used old conn. - 250 Laura - 1-21-52 - Davidson P/bq Co.
 #1412 - top - 1200 E. Waterman - 5-28-52 - Davidson P/bq. Co.
 #2960 - 124 Laura - 10-23-52 - Pray Bros. - Used old conn.
 9779 6 on 8 wye 217 Pattie Reynolds 6-5-59 3182
 12583 seal off 243 Pattie (top 1922) J. Williams 5-12-60

93-47907 3-11-93 1211 E. English -