

S.S. No. 4-1904-DIST. Y- S.S. No. 20-1920

Plat 9-54

TRAP AREA

LAT. 6-NORTH & SOUTH & EAST & WEST.

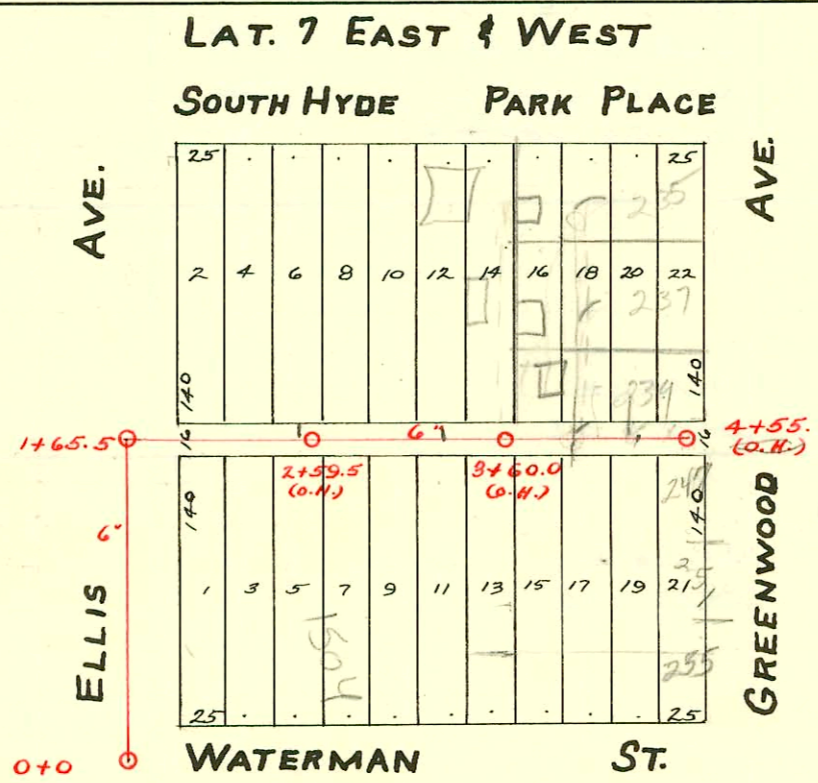
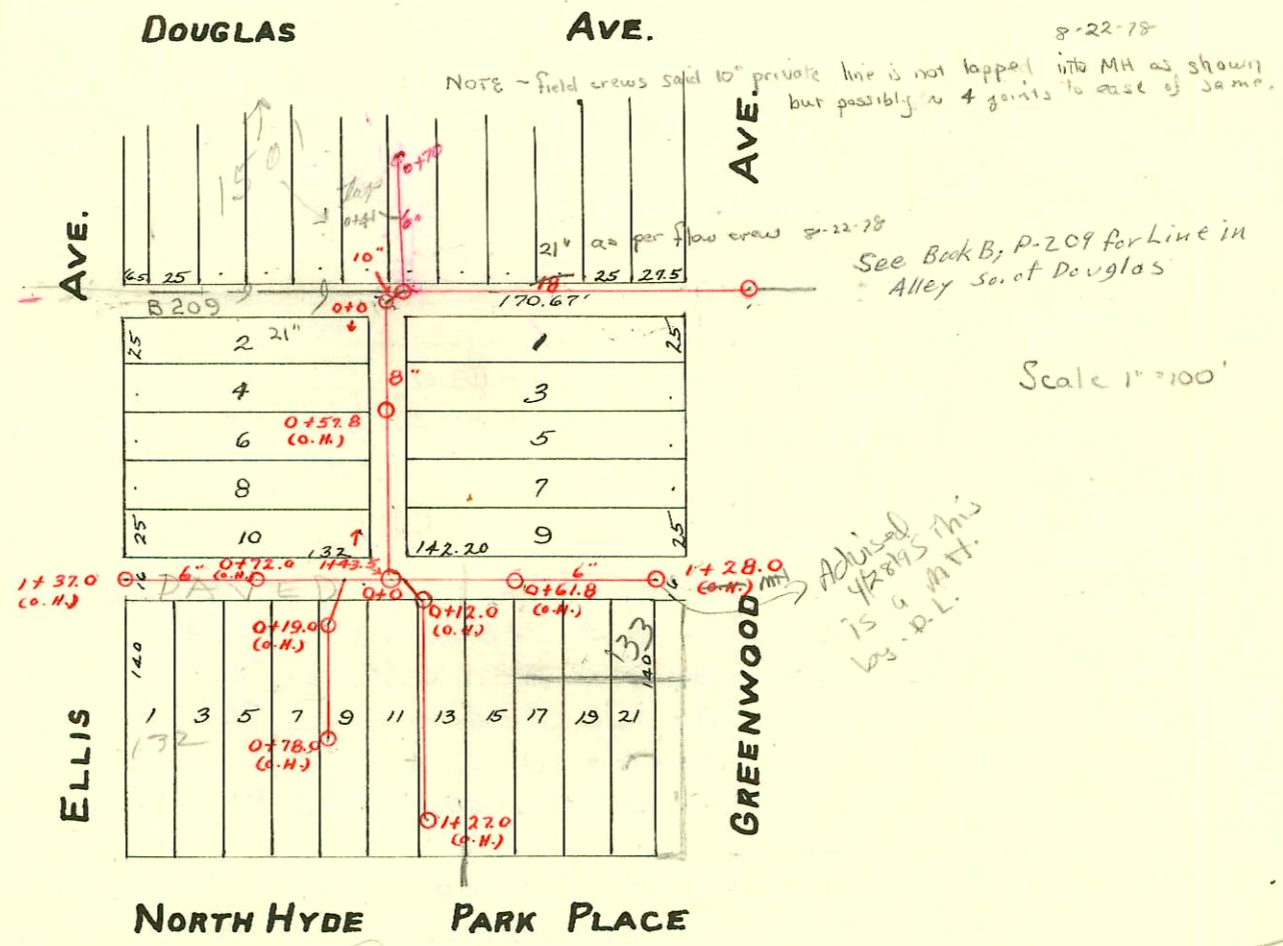

CONSTRUCTION RECORD						SERVICE RECORD						
STATION	ELEVATION		Depth	MANHOLE	4-INCH "Y" BRANCHES		No. of Permit		House Number		DATE OF PERMITS	
	Ground	Grade			North West	South East	North West	South East	North West	South East	North West	South East
LAT. 6 SOUTH IN ALLEY Bet. ELLIS & GREENWOOD.												
0				0+0	0+13.0	0+15.0						
					0+38.0	0+40.0						
					0+63.0	0+65.0	#517		117	Greenwood	6-16-21	
					0+91.0	0+93.0	#1235		117	Greenwood	9-22-22	
1				1+43.5	1+18.0	1+20.0						
SPURR EAST IN ALLEY No. OF NORTH HYDE PARK PLACE.												
0				0+0		0+05.0 S.						
						0+29.5 S.						
						0+54.0 S.	#415				5-5-11	
						0+78.5 S.						
1				1+28.0 (O.H.)		1+02.5 S.						
				1+28.5		510 in MHT	95-61087		133 S 510 Greenwood		4-28-95	
SPURR WEST IN ALLEY No. OF NORTH HYDE PARK PLACE.												
0				0+0		0+45.6 S.						
						0+70.0 S.	#239		120 Ellis		5-14-04	
						0+96.0 S.						
1						1+20.0 S.	#C56034		130 Ellis		6-21-76	
				1+37.0 (O.H.)		1+36.6 S.						
SPURR SOUTHWEST OF M.H. 143.5 IN HOLLIKIC'S LOTS												
0				0+0								
				0+19.0 (O.H.)								
						0+44.0						
						0+76.0	#4531		126 S Ellis		11-12-65	
				0+78.0 (O.H.)		0+74.0						
SPURR SOUTHEAST OF M.H. 143.5 IN HOLLIKIC'S LOTS.												
0				0+0								
				0+12.0 (O.H.)								
						0+30.5						
						0+55.0						
						0+71.5						
1				1+27.0 (O.H.)		1+10.5						
LATERAL 7 - BETWEEN ELLIS & GREENWOOD, No. OF WATERMAN.												
0				0+0								
1				1+65.5	1+98.0 S.							
2						2+00.0 N.	#1828		150 S Waterman		11-9-59	
						2+21.5 S.	#237				11-12-06	
						2+47.4 S.	#42A		1504 E. Waterman NO Address		8-21-15	
						2+68.0 S.	#1327				10-10-22	
						2+97.8 S.	#167		NO Address		8-27-07	
3						3+22.0 S.	#32		NO 10+12		3-12-08	
						3+48.0 S.						
						3+72.0 S.	#129		251 S Greenwood		12-13-93	
				3+98.5 S.		3+74.0 N.	92-387187				5-14-10	
4						4+00.5 N.	#260		327 Greenwood		5-4-17	
						4+25.0 S.	#1252		243 Greenwood		10-1-19	
						4+27.0 N.						
						4+50.0 S.						
				4+55.0 (O.H.)		4+52.0 N.						

SO C133889 (132 Ellis) 7/29/65

SO C33472-1518 N. Hyde Park - 7/10/72 - Al Henning (11' W. of curb line of Greenwood + 70' S. of S alley line)

#1672 - Setting wye - 133 Greenwood - 6-18-52 - Joe McDonald.

#4755 setting wye 1504 E. Waterman - 7-2-57 - Carter

#138 - top 10" pipe line - 1501 E. Douglas - Pray Bros. P.lbg. 9-13-63 (0+41)

92-5461-7 - 7/2/72 - 255 S. Greenwood - Henning

(794 E of property line - sealed w/ cement at curb 21 Ft N of center of waterman)