

S.S. No. 4-1904 - S.S. No. 20 - Dist. Y - 1920 See Sewer Inventory
LAT. 8 NORTH AND SOUTH IN ALLEY BET. GREENWOOD AND HYDRAULIC

Plat 9-54

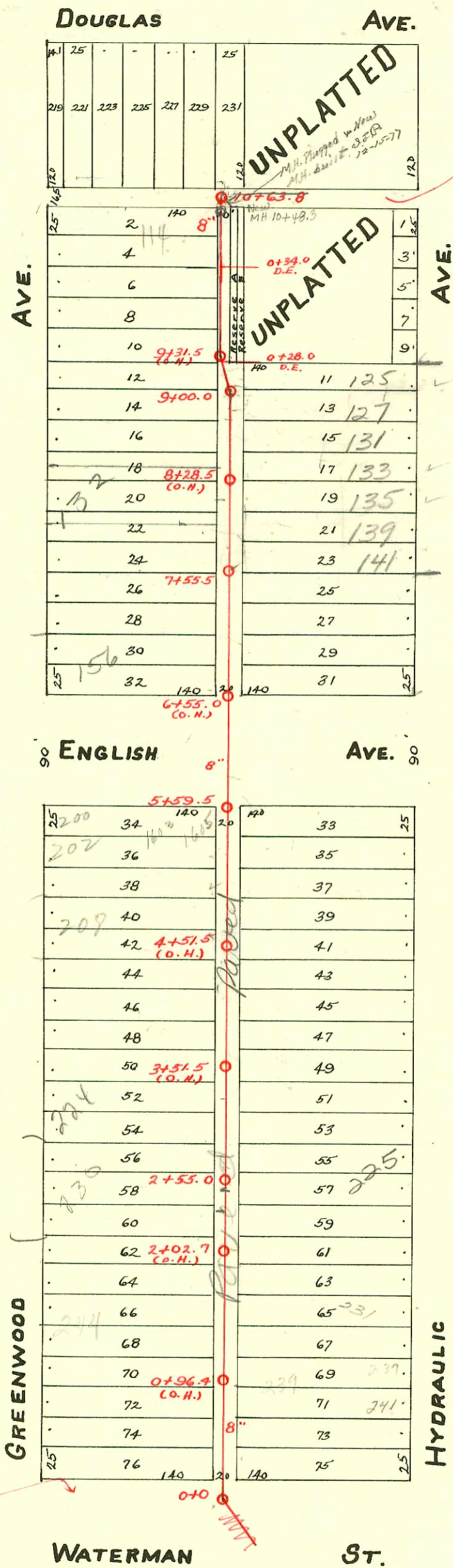

Old 6" line in Alley S. of Douglas is killed - M.H. at Alley intersection is alive. See BK. 2 - P. 209 for new line. B

TRAP AREA

Line in Waterman dead - See P. 445 for new line.

CONSTRUCTION RECORD						SERVICE RECORD						
STATION	ELEVATION		Depth	MANHOLE	4-INCH "Y" BRANCHES		No. of Permit		House Number		DATE OF PERMITS	
	Ground	Grade			North West	South East	North West	South East	North West	South East	North West	South East
0					0+26.0	0+24.0	9709		250 So.	243 S.	7-27-20	3-16-59 Seal off
					0+51.0	0+49.0	#593	#67	Greenwood	Hydraulic		2-11-10
					0+74.6	0+72.6		#149	1602 E Waterman	Hydraulic		4-16-12
					0+99.0	0+97.0	7978				4-8-59	
1					1+24.2	1+22.2		#578		239 S.		6-29-21
					1+49.3	1+47.3	#705		204 S.	Hydraulic	12-22-10	3-15-57 Seal off
					1+74.6	1+72.6		#338	#1697	246 Greenwood	231 S.	4-18-63
					1+99.6	1+97.6		#209	Hydraulic		6-7-09	3-13-25
2					2+25.0	2+23.0	990056		237 S.R.		9-1-99	
					2+44.0	2+42.0	#746		Greenwood		4-27-50	
					2+44.0	2+42.0	#140		Greenwood		4-6-15	
				2+55.0	2+49.0	2+49.0	#107		229 S.	Hydraulic	12-14-73	
					2+73.4	2+71.4	#881		228 S.R.		12-6-99	3-4-10
					2+98.5	2+96.5	#270		225 S.	Hydraulic	4-22-24	
					3+23.4	3+21.4	#492	#677	224 S.	Hydraulic	9-7-99	4-19-20
					3+48.7	3+46.7			Greenwood		11-15-16	6-15-22
					3+72.0	3+70.0	#528		224 Greenwood		8-23-09	
					3+99.0	3+97.0		#5044	212 Greenwood	215 S. Hydraulic		6-19-57
4					4+24.0	4+22.0	#289				12-7-08	
					4+48.8	4+46.8						
					4+75.0	4+73.0						
					4+98.0	4+98.0						
5					5+00.0	5+00.0	#109		208		12-7-61	
					5+24.0	5+22.0	#379		202 S. 90		6-2-08	
					5+49.0	5+47.0			Greenwood		17-17-19	
6					5+59.5	5+59.5			211 S.	Hydraulic		2-18-67
					6+80.5	6+80.5	334034		156 Greenwood		8-2-72	
					6+60.0	6+58.0	#166		151 S.	Hydraulic		8-6-23
7					6+85.5	6+83.5	#222		150 S.	Hydraulic	6-17-70	10-6-08
					7+12.5	7+10.5	#487		143 S.	Hydraulic	4-5-23	
					7+37.5	7+35.5	#309		142 S.	Hydraulic		12-18-08
					7+55.5	7+55.5			140 Greenwood	135 S.	1-4-22	3-24-72
8					7+86.5	7+84.5	#316		135 S.	Hydraulic		10-11-07
					8+13.0	8+11.0	#207		142 Greenwood	133 S.	12-29-08	4-13-21
					8+36.0	8+34.0	#97		133 S.	Hydraulic		6-4-07
					8+60.5	8+58.5			135 Greenwood	153 S.	10-1-04	5-24-05
					8+85.5	8+83.5	#346	#77				
9					9+00.0	9+00.0			126 Greenwood		11-19-04	
					9+11.0	9+09.0	#368		125 S.	Hydraulic		10-19-65
					9+36.5	9+34.5	#30					3-8-06
					9+61.0	9+59.0			115 S.	Hydraulic		12-9-58
10					9+86.0	9+84.0			123 S.	Hydraulic		3-18-07
					10+10.5	10+08.5	#28		101 S.	Hydraulic		3-29-48
					10+35.5	10+33.5	65606		Douglas			
		4.33	10+48.3	10+63.8								
1 st Spur East From 9+34.5					0+24.0 N.							
					0+28.0 D.E.							
2 nd Spur East From 10+08.5					0+26.0 N.							
					0+34.0 D.E.							

20 C 69940-1615015 E. Douglas - 4-29-77 - Old Housing
 #212-241 S. Hydraulic - 4-21-31 Home Builders Plbg. Co. - Used old Connection. Seal # C29662-131 S Hydraulic - at Home
 #1778 - Tap - 116 Greenwood - 10-17-44 - Burqan Plbg Co.
 #2160 - Private line - 1610 E. Waterman - Howard Shepherd Plbg - 7-18-45
 #6291 - Tap - 239 S. Hydraulic - 10-30-51 - Vaughn Plbg. Co.
 #8615 - old connection - 155 S. Hydraulic - Carter Elbg. Co. - 11/10/53 6-7-75
 13167 Tap 114 Greenwood Darrall Williams 8-14-60 (10+22.8)
 #13710 Sealoff 239 S. Hydraulic - Kauling Elbg. 12-27-60 (1+23)
 #17020 - Tap - 231 S. Hydraulic - Pitt. Mc Elbg 4-30-63 (2+23)
 B3644 - Tap - 212 Greenwood - Lemmer Elbg 6-23-65 (4+23.9)