

PART OF LAT. 16 FROM DOUGLAS AVE. No. TO 3RD ST. EAST OF NEW YORK AVE.
ALSO SPUR EAST FROM NEW YORK AVE. IN ALLEY No. OF DOUGLAS AVE.

LAT. 17 FROM LAT. 16 EAST AND No. TO 1ST ST.

S.S. No. 4-1904 - DIST. Y - S.S. No. 20-1920. see Sewer Inventory

Plat 9-51

TRAP AREA

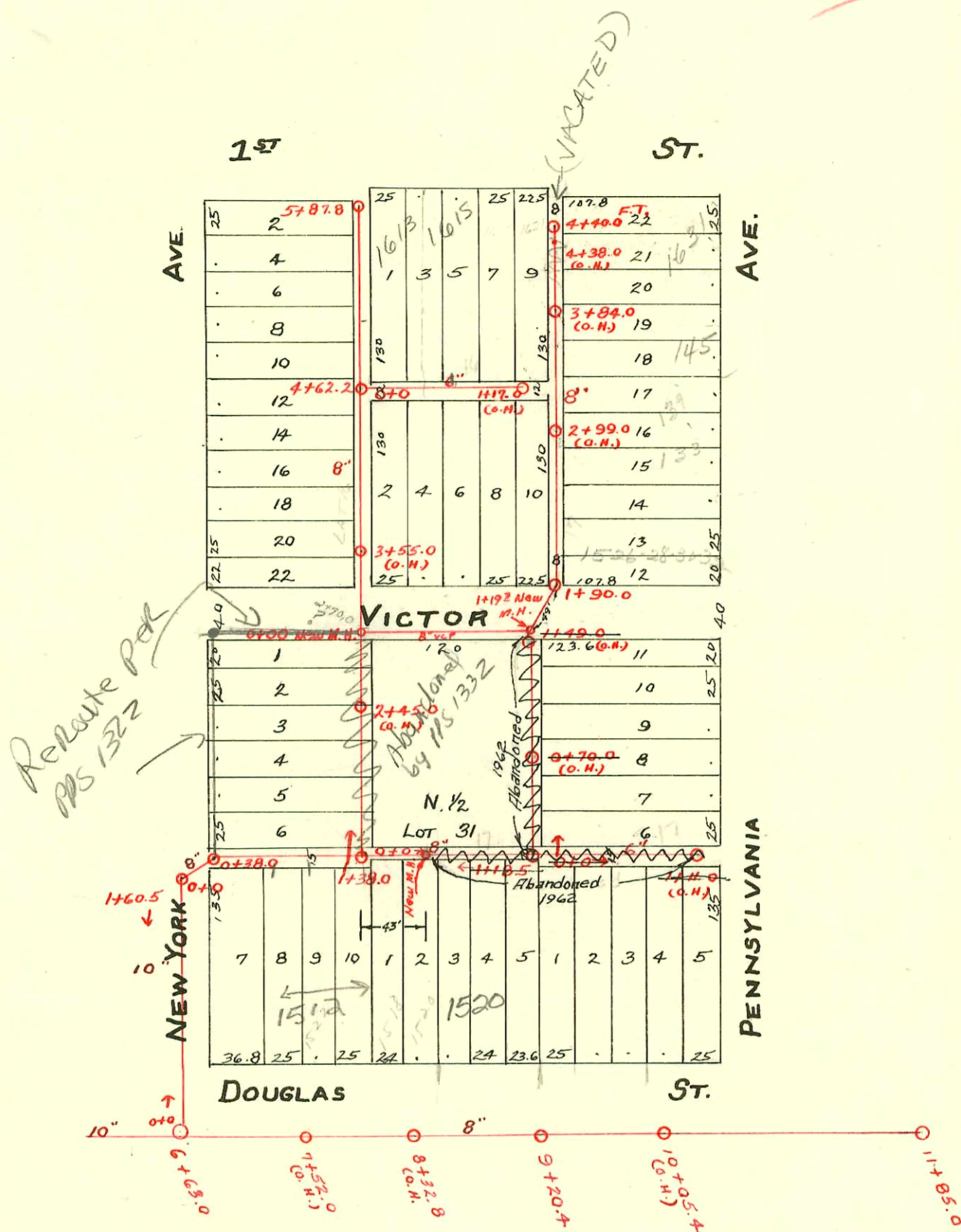

#2934 - 1512-14-16 E. Douglas Sp-3-26-31 22 Henning (Sp on S. Edge of Paved Alley & 22' E of mt)

4278 - 126 New York 10-8-81 Attention: 65' S of 2+90.0 M.H. + 45' west for 5'

#25080 - 4-9-90 - 1613 E 1st Henning - (11' E of WPL and 58' N of SPL)

#25081 - 4-9-90 - 1615 E 1st Henning - (0+80)

N/C- 2002-00810- 1512 E Douglas (Alternator Starter) ME Todd- 13.6' W of M.H. 0+00 (0+13.6) TWIN CO, New trap, 2H45, 1U45, Predeo Saddle, 4" SCH 40 PVC

SWR 2003-02448 9/22/03 1520 E Douglas (Big Dog Warehouse) Three R Const & CDL broke city main) City tap 4" Predeo 38' E of M.H. 0+00 (0+38) shallow, New trap + 4" PVC, shallow (TWIN CO + trap are inside footing - not enough room outside)

CONSTRUCTION RECORD						SERVICE RECORD						
STATION	ELEVATION		Depth	MANHOLE	4-INCH "Y" BRANCHES		No. of Permit		House Number		DATE OF PERMITS	
	Ground	Grade			North West	South East	North West	South East	North West	South East	North West	South East
PART OF LAT. 16 FROM DOUGLAS AVE. TO 1 ST East of NEW YORK.												
0				0+0								
				0+38.0				#281	1502 E. Douglas			4-14-21
								#549	N.E. Cor. N.Y. & Douglas			6-29-27
1								#645	1522 E. Douglas			6-4-29
								#853	1511 Pennsylvania			7-18-22
				1+38.0								
					1+52.0	1+44.5						
					1+69.0	1+67.0		#276	no Record			1-28-07
					1+94.2	1+92.2						
2					2+17.0	2+15.0	#10		124 New York			1-9-28
					2+42.5	2+40.5	#15		132 New York			1-5-22
					2+70.0	2+68.0						
3					3+23.0							
				(New 1962) 3+43.0	3+48.0		#53		134 New York			3-26-08
					3+71.0							
					3+94.0							
4					4+17.5		#1723		138 New York			7-25-24
					4+40.5							
				4+62.2	4+69.0							
					4+92.0							
5						5+09.8		#145	no address			3-18-14
					5+20.0							
					5+43.0							
					5+68.0							
				5+87.8								
Spur East from Lat. 16 in Alley So. of 1 ST from Sta 4+62.2												
0				0+0		0+09.0		#1903	1510 Victor			12-26-23
						0+34.0		#1789	1512 Victor			12-6-23
						0+58.0						
					0+65.0	0+84.5						
1						1+09.0						
					1+17.0 (O.H.)							
LAT. 17 East & West in Alley No. of Douglas and No. to 1 ST St. in Alley West of Pennsylvania												
0				0+0		0+16.0		#854	1518 E. Douglas			7-18-22
				(New 1962) 0+43.0		0+43.0		#855	1520 E. Douglas			7-18-22
						0+68.0						
						0+94.0		#793				5-29-04
1				1+18.5								
						0+05.8						
						0+30.0						
						0+52.0		#763				12-6-00
						0+76.8						
						1+01.0		#27				3-16-07
1				1+11.0 (O.H.)								
Lat. No. from Sta. 1+18.5												
0				0+0		0+07.0						
						0+32.0						
						0+58.0		#234				11-9-06
						0+80.5		#715	123 Pennsylvania			9-25-46
1						1+03.5						
						1+26.5						
				Sta 1+19.3 New Line on Victor =	(New 1962) 1+41.0 on old Line	1+45		#141	127 N. Pennsylvania			3-22-17
					1+90.0							
						1+94.0						
2						2+20.0		C23171 #3343	1526 1628 30-32 Victor			5-12-70
						2+45.5		#13191 #96	139 Pennsylvania			3-19-69
						2+71.0						3-3-11
					2+86.0	2+97.0	#119		1548 Victor			3-31-16
3						3+20.0	#741	C13258	139 Pennsylvania			11-26-09
						3+38.0						3-7-69
						3+63.8						
						3+89.6						
4						4+15.0		#380	1627 E. 3rd St.			12-5-04
						4+35.8						
				4+40.0 F.T.			1378		1021 E. 3rd St.			5-17-85
New Line on Victor												
	0+00	109.4	104.56	4.8	New 0+002							
	1+00	109.8	104.66	5.2	New 1+193							
		109.8	104.68	5.1								

Tap - 1511 Victor - #1808 - 12-10-23
 #205 Tap - 1520-24 E. Douglas - 6-15-48 - Moore-Robertson Pibg. Co.
 #16388 tap - 1520 E. Douglas - 11-20-62 - Moore-Robertson Pibg. Co. tap in W. of 1+38.0
 #16492 tap - 1520 E. Douglas - 12-17-62 - Moore-Robertson Pibg. Co. tap in W. of 1+49.0
 #014289 - dial off 145 Pennsylvania - Al Hening - 5-27-69 (3+21 Penn.)
 C23991 - 1631 E. 1st - Donald Thompson - 1-28-71 (tap 3+94.4)