

Plat 9-43

Sewer 10' West of East Line of Alley.

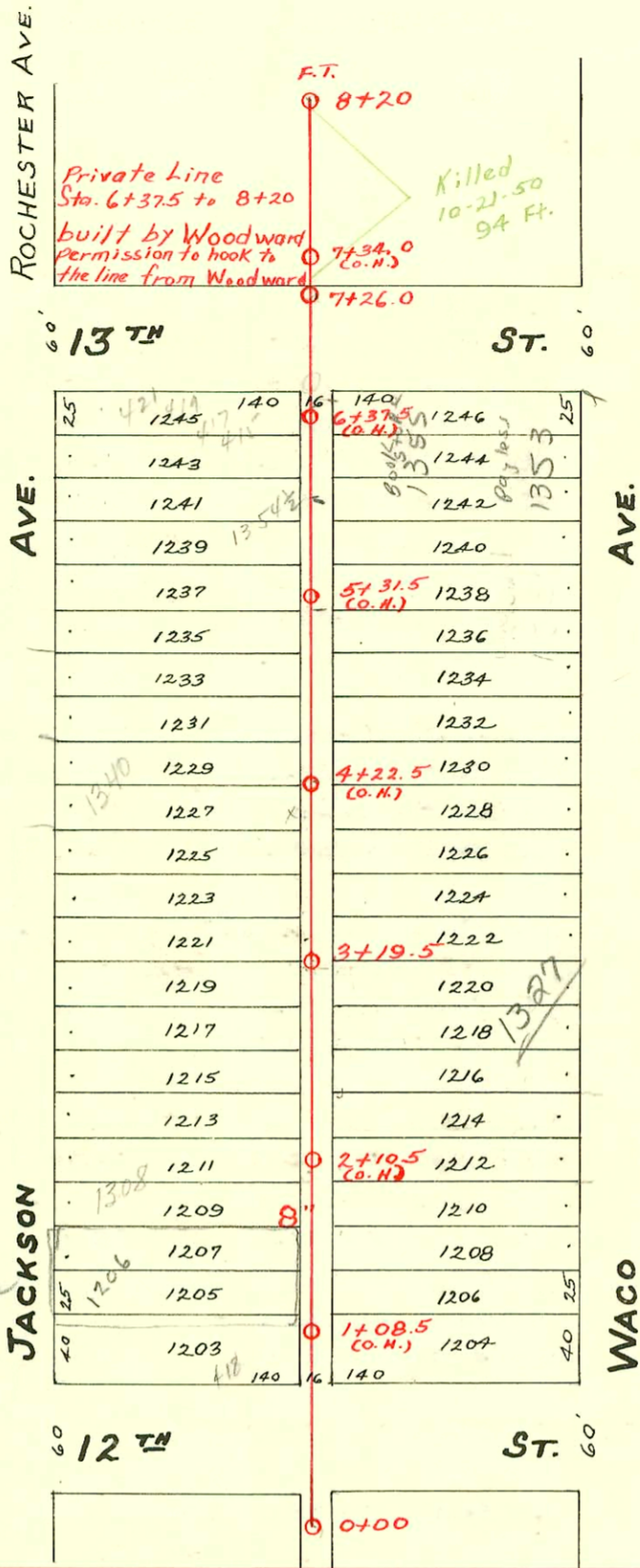

Do not issue permits without okay from Historic Board within 500' of historic structure

TRAP AREA

SEWER DIST No. 10  
 LATERAL NORTH FROM 9<sup>TH</sup> ST. TO 10<sup>TH</sup> ST. BET. JACKSON AND WACO AVE'S.  
 S.S. No. 20- Dist. Y- 1920.

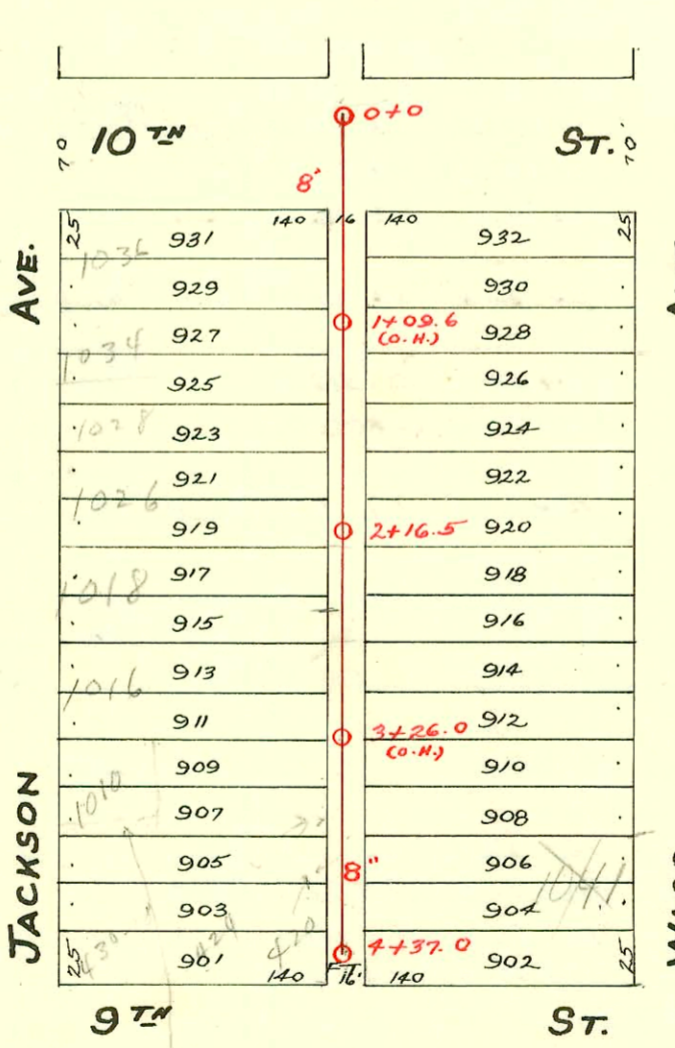

See Pk. B. p. 81

CONSTRUCTION RECORD

SERVICE RECORD

STATION	ELEVATION		Depth	MANHOLE	4-INCH "Y" BRANCHES		No. of Permit		House Number		DATE OF PERMITS	
	Ground	Grade			North West	South East	North West	South East	North West	South East	North West	South East
8	120.7	116.70	4	8+20.0 FT.		8+14.0		?				June-1907
					7+70.0							
7		116.54		7+26.0	6+54.5	6+52.0						
		116.34			6+32.5	6+30.0						
6					6+04.0	6+09.5	#10481 #486	#465	1352-54 Jackson	1357 N Waco	9-12-68 8-16-10	3-12-24
					5+78.0	5+75.5				1349 N Waco		7-28-53
	120.22	116.12	4.1		5+54.5	5+52.0		#5961				
5					5+28.5	5+26.0			1346 Jackson		8-16-10 9-20-00	
					5+03.5	5+01.0	#485 2000-00719		1340 R Jackson	1341 N Waco	11-24-09	6-14-17
					4+75.0	4+72.5	#740					
					4+51.5	4+49.0		#395				
					4+46.5	4+26.0						
4	118.60	115.90	3.7		4+02.5	4+00.0	#248		1340 Jackson		2-21-23	
					3+78.0	3+76.5			1300 Waco	1337 N Waco	4-3-12	1-13-23
					3+56.5	3+54.0	#95	#61	1328 Jackson	1335 N Waco	9-21-08	5-25-08
					3+30.5	3+28.0	#208	#102				
3	119.0	115.70	3.3	3+19.5	3+04.5	3+02.0	21759 #312	2003-02019 #117	1324 Jackson	1327 N Waco	2-1-90 12-19-08	8-7-03 6-5-08
					2+81.5	2+79.0		#360		1331 N Waco		6-2-17
					2+55.5	2+53.0						
					2+30.5	2+28.0						
2	117.4	115.48	3.4		2+04.8	2+02.3	#553	#559	1308 Jackson	1329 N Waco	10-8-13	11-27-12
					1+81.5	1+79.0		#394		1321 N Waco		12-11-15
					1+55.0	1+52.5		#2238		1315 N Waco		10-7-54
					1+43.0	1+26.5		#176		1303 Waco		4-12-18
1	118.78	115.28	3.5		1+07.0	1+04.5	#39 #64	#761	412 W 12TH 416 W 12TH	410 W 12TH	1-17-17 2-9-17	7-9-25
0	118.96	115.06	3.9	0+00	0+81.0	0+78.5						

0				0+0	0+55.5	0+53	2003-02019 #162	#509	1036 R Jackson		3-20-02 7-21-08	10-20-15
1	118.12	112.94	5.18		0+80.5	0+78	#602		1034 Jackson		9-21-09	
					1+03	1+00.5	#150		1030 Jackson		9-6-22	
					1+28	1+25.5						
					1+53.8	1+51.3						
					1+77.5	1+75		#258	1036 Jackson	1039 N. Waco		12-2-09
2	118.10	113.24	4.86	2+16.5	2+03.5	2+01	#242				4-2-21	
					2+25.8	2+20.8	#25	#403	1059 N Waco	1049 N Waco	3-11-88 7-16-96	2-6-09
					2+56.5	2+54	#52		1078 Waco	1078 Waco	3-25-08	6-29-09
					2+82.2	2+79.7	#266		1170 Waco		1-15-08	
3	117.89	113.54	4.35		3+08.2	3+05.7		#87	1045 N Waco			3-21-16
					3+31.2	3+28.7		#65	1005 N Waco			2-10-10
					3+54.6	3+52.1	#267		424 Waco		1-15-08	
					3+80.5	3+78						
					3+96							
4	117.50	113.84	3.66	4+37 F.T.	4+03.7	3+82.4	#32675	#268	1047 N Waco	1041 N Waco		6-5-72 1-21-08

2003-02079-8/103-1327 N Waco - Wichita Exc - 2 ferreo, Hwin co, 2H45, 1H22, tied into old sewer line (ABS) before trap 15' from main

#2849 - Used old conn. - 1351 N. Waco - 3-20-46 - Pray Bros. Plbg.  
 #2758 - Tap - 1351 N. Waco - 3-4-46 - Harley Riggs.  
 #6765 - 415 W. 13th - Reynolds Plbg. - 10-20-55  
 15859 - 412 W. 9th - 10-2-72 - Jay Plbg. (3199) Seal off 32081-5-19-22 10' Waco  
 13202 - 420 W. 9th - 6-3-83 - Inhabitant Plbg. - tap (3+90)  
 #26877 - 1-6-91 - 13.51 N. Waco (AKA 1353 N. Waco) - Nic. Brennan (tap 6+673)  
 4" OR 6" w/p repair  
 tap 33' - Replaced entire  
 4" )