

LAT. NORTH FROM 17<sup>TH</sup> ST. BET. MAIN & WATER  
 S.S. No. 7-1907- DIST. Y-S.S. No. 20-1920.

Plat 9-39

1950 Wellington  
 Let for  
 Lester  
 Know if  
 any request  
 for sewer  
 INFO ok  
 permit  
 permit  
 B.K.  
 3-28-95

See page 199  
 for main system

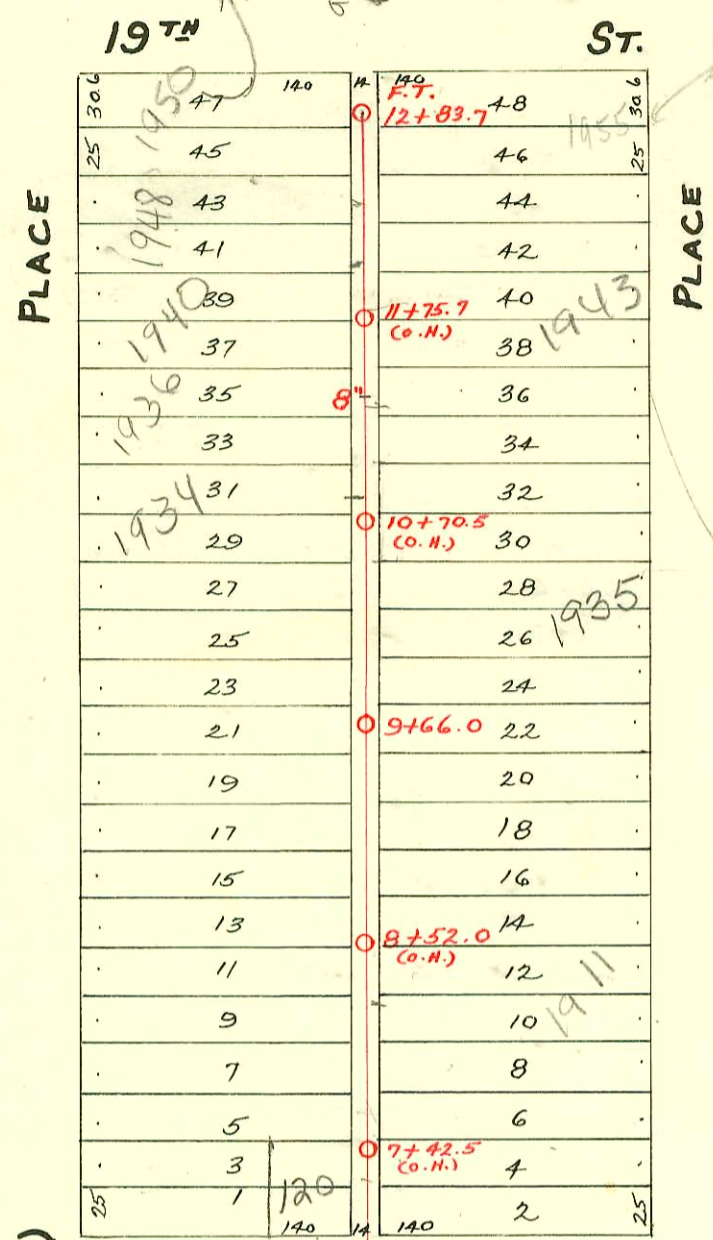

**TRAP AREA**  
 CL to set  
 if City Main

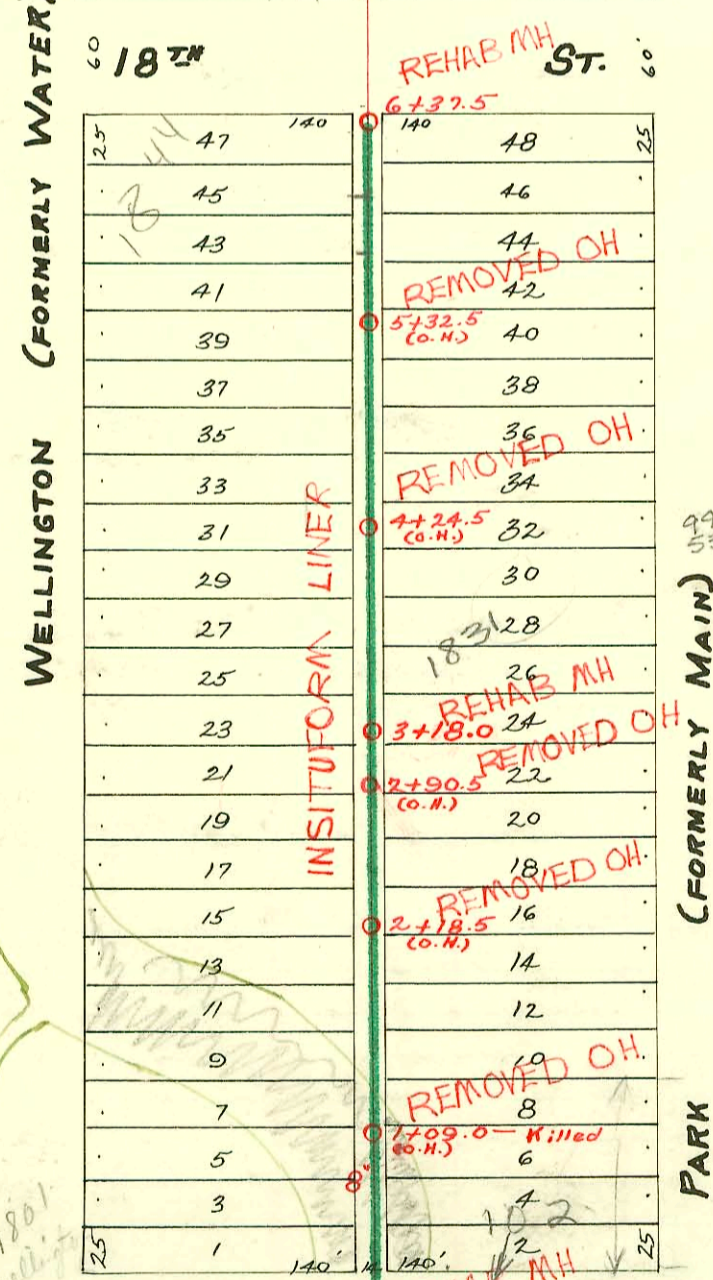

**RECONNECTIONS**

STA.	ADDRESS	DIRECTION
6+17.3	1851 N. Park Place	East
5+95	1844 N. Wellington Pl.	West
5+74.4	1849 N. Park Place	East
5+21.9	1849 1/2 N. Park Place	East
4+45.3	1841 N. Park Place	East
4+22.6	1838 N. Wellington Pl.	West
3+61.6	1831 N. Park Place	East
3+43.5	1829 N. Park Place	East
2+51.8	1825 & 1827 N. Park Pl.	East
2+44.7	1817 N. Park Place	East
2+40.7	1817 1/2 N. Park Place	East
4+25.3	1837 N. Park Place	East
1+74.3	1811 N. Park Place	East
0+99.3	102 E. 17TH St. N.	East
0+96.8	1801 N. Wellington Pl.	West

1994 SANITARY SEWER REHABILITATION PROGRAM - PHASE II  
 PROJ. NO. 468-82399 (623124)  
 BUILT BY INSITUFORM PLAINS, INC.  
 BOOKED 2-7-95 FROM AS BUILTS

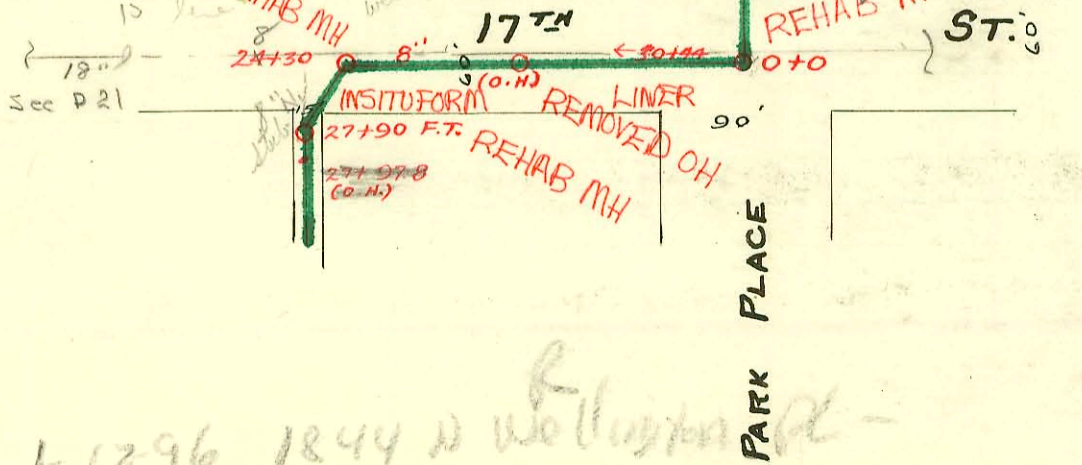

96-4317 1-1296 1844 N Wellington Pl

CONSTRUCTION RECORD							SERVICE RECORD					
STATION	ELEVATION		Depth	MANHOLE	4-INCH "Y" BRANCHES		No. of Permit		House Number		DATE OF PERMITS	
	Ground	Grade			North West	South East	North West	South East	North West	South East	North West	South East
0		120.22	4.7	0+0	0+45.5	0+43.0						
					0+62.5	0+60.0						
					0+88.5	0+86.0		#567	124 Park Place			9-25-14
1		120.35	5.1		1+15.5	1+13.0						
					1+41.0	1+38.5			1211 N Park Place			3-4-14
					1+67.0	1+64.5		#118				
					1+93.0	1+90.5			1833 Park Place			11-5-21
2		120.45	5.2		2+16.0	2+13.5		#1066				
					2+70.0	2+41.5	99-5348-7	#583	1831 R see below Park Place			3-30-99 5-20-29
					2+80.5							
					2+93.0							
3		120.565	4.5	3+18.0	3+20.0	3+35.0		#1744	1835 Park Place			12-16-29
					3+39.5	3+37.0		#1455	1829 Park Pl.			5-8-22
					3+66.5	3+64.0						
					3+92.5	3+90.0						
4		120.71	4.2		4+14.5	4+12.0		#305	1836 Wellington Pl.			8-3-36
					4+39.5	4+37.0		#1129	1841 Park Place			12-21-27
					4+66.0	4+63.5						
					4+91.0	4+89.0						
5		120.85	4.5		5+17.5	5+15.0		#2707	1849 Park Place			9-21-42
					5+43.5	5+41.0		#954	1849 Park Pl.			7-30-29
					5+68.5	5+66.0		#1066	1848 Wellington Pl.			12-1-27
					5+92.0	5+89.5						
6		120.995	4.8	6+37.5	6+14.5	6+12.0		#317	1855 Park Pl.			8-11-36
7		121.14	4.8		7+04.5	7+07.0						
					7+22.5							
					7+30.5	7+28.0		#394	120 W. 18th			5-12-26
					7+57.5	7+55.0		#399	1907 Wellington Pl.			3-18-52
					8+01.0	7+98.5		#297	1905 Park Place			4-15-26
8		121.285	4.2		8+24.0	8+21.5		#955	1911 Park Pl.			11-4-26
					8+48.5			#74	1915 Park Pl.			5-8-07
					8+72.5	8+70.5						
9		121.445	3.8	9+66.0	9+02.5	9+00.5		#1028	1920 Wellington Pl.			8-9-29
					9+28.5	9+26.0						10-13-92 11-27-08
					9+54.3	9+51.8						
					9+79.5	9+77.0		#656	1924 N. Wellington Pl.			10-25-09
10		121.59	3.5		10+05.3	10+02.8		#116	1933 N. Park Pl.			11-9-08
					10+56.0	10+53.5			1935 N. R see below PARK PL			8/21/02 3-8-11
					10+81.5	10+79.0		#1218	1934 N. Wellington Pl.			9-11-19
11		121.75	3.0		11+07.0	11+04.5		#120	1939 N. Main			3-16-20
					11+32.5	11+30.0		#1427	1936 N. Wellington Pl.			11-8-00 3-9-10
					11+58.1	11+55.6			1940 Wellington Pl.			4-22-08 12-30-19
					11+82.5	11+80.0		#134	1945 N. Main			9-23-07
12		121.91	3.0	12+83.7 F.T.	12+07.1	12+04.6		#871	1948 N. Wellington Pl.			11-28-17
					12+34.5	12+32.0		#343	1950 N. Wellington Pl.			8-26-16
					12+60.5	12+58.0						
					12+75.5	12+73.0						

2002-02286- 8/21/02 - 1935 N Park Pl - Aaah No leaks - 2 Fernco, 2H45, ITWIN CO, Replaced 10' of pipe at house. 4" SCH40 PVC

99-5348-7- 3/30/99 - 1831 N Park Pl - DISON'S - 4" SCH40 Repair - 2 Fernco, ITWIN CO, 1H45 43.6' N of MH (3+61.6)

1819 Park Place - #1204 - Tap - 9-18-22  
 #2152 - Tap - 1801 Wellington Place - 4-20-48 - Pray Bros.  
 #7142 - Tap - 111 W. 19th - 1-21-52 - R. La Foy.  
 #064781 - R. 1937 Park Place - 7' service - 12-13-78 (189775)