

MAIN "D" - S.S. No. 8 - 1908

KELLOGG - K-42 TO SYCAMORE
(SANITARY SEWER CHANGES)
PROJ. NO. 700500
BUILT BY WILDCAT CONST. CO.
BOOKED 2-13-96 AS PER PLAN

TRAP AREA

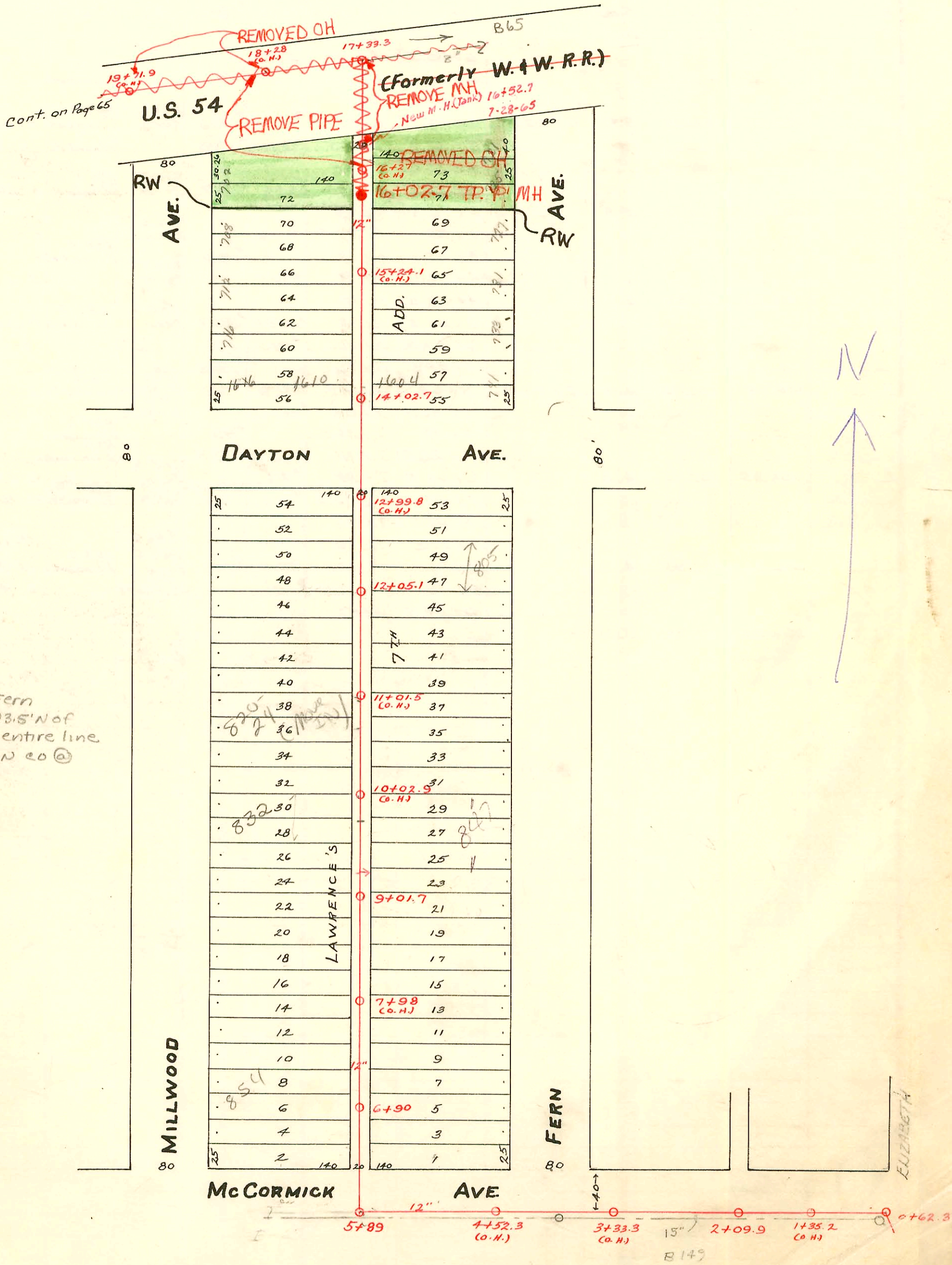
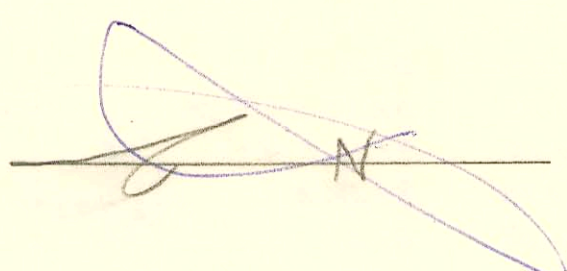

2003-00624-3/17/03-8475 Fern
CR cont - 4" PVC - 6" w/c rep 73.5' N of
MH 9 (117) (9+75.2) Replaced entire line
new 4" trap installed, 4" twin eo @
house, 1422, dirt alley cut

CONSTRUCTION RECORD

SERVICE RECORD

STATION	ELEVATION		Depth	MANHOLE	4-INCH "Y" BRANCHES		No. of Permit		House Number		DATE OF PERMITS		
	Ground	Grade			North West	South East	North West	South East	North West	South East	North West	South East	
43	109.97	105.42	4.55	43+06.6									
41	110.07	105.22	4.85	41+17									
39	110.09	105.02	5.07										
38	109.79	104.92	4.87	38+81.1									
37	109.39	104.82	4.57										
36	109.09	104.72	4.37	36+55.4									
35	108.59	104.62	3.97										
34	108.39	104.52	3.87	34+33.5									
33	108.19	104.42	3.77										
31	106.09	104.22	1.87	31+97.1									
30	108.25	104.12	4.13										
29	108.75	104.02	4.73	29+31.4									
27	108.75	103.82	4.93										
25	106.93	103.62	3.31	25+01.7									
23	107.43	103.42	4.01										
22	107.07	103.32	3.75										
21	107.67	103.22	4.45	21+42									
19	107.97	103.02	4.95										
18	107.57	102.92	4.65										
17	107.52	102.82	4.70	17+33.3									
16	107.47	102.72	4.75	16+02.7 1652.7	16+37.5 16+09	16+37.7 16+85.5	#26057 #148	#7186 #971 #76058 #751	702 S. Millwood 708 S. Millwood	701 S. Fern 725 S. Fern	914190 3-4-30	3-4-91 7-2-23 914140 4-9-24	
15	107.55	102.62	4.93		15+78 15+44.5	15+75.5 15+42	#5102 #796		708 S. Millwood		11-25-85 9-26-49		
14	107.55	102.52	5.03	14+02.7	14+93.5 14+68 14+42	14+91 14+65.5 14+39.5	#1837 #506	#872	712 S. Millwood 716 S. Millwood	733 S. Fern 733 S. Fern	4-18-47 11-3-41	10-2-53 11-24-41	
13	107.95	102.92	5.03		13+87.5	13+85					5-10-66	9-21-21	
12	107.55	102.32	5.23		12+92.5 12+64 12+05.1	12+90 12+61.5 12+08	#985 #2330	#1071 #1365	802 S. Millwood 808 S. Millwood	801 S. Fern 805 S. Fern	10-8-30 9-7-50	5-9-24 2-1-47	
11	107.32	102.22	5.10		11+76.5 11+51.0 11+22.5	11+74 11+48.5 11+25	#1968 #1332	#174 #2274	812 S. Millwood 816 S. Millwood	841 S. Fern 807 S. Fern	4-5-48 2-11-25	3-10-26 10-8-24	
10	107.32	102.12	5.20		10+73 10+47 10+21	10+70.5 10+44.5 10+18.5	#1640 #22907 #413	#944 #1687	822 S. Millwood 828 S. Millwood	825 S. Fern 847 S. Fern	5-25-87 3-19-47 2-29-07	4-25-24 5-17-26 3-24-24	
9	107.02	102.02	5.00	9+01.7	9+77 9+57.5 9+26 9+09.5	9+74.5 9+49 9+23.5 9+07	#1098 #358	#541	838 S. Millwood		5-1-26		
8	107.12	101.92	5.20		8+86 8+60 8+33 8+08.5	8+83.5 8+57.5 8+31.5 8+06	#880 #60	#319	844 S. Millwood		7-24-22 5-22-47		
7	106.92	101.82	5.10		7+82.5 7+57 7+31 7+05	7+80 7+54.5 7+28.5 7+02.5	#566 #400 #800 #391	#771 #360	848 S. Millwood 853 S. Millwood 857 S. Millwood		8-5-48 3-21-23 7-30-28 9-25-36	4-14-22 3-21-23 4-10-24 4-20-22	
6	106.45	101.72	4.73		6+79 6+53 6+27.0	6+76.5 6+50.5 6+24.5	#985 #1289	#724	1618 McCormick 856 S. Millwood		11-16-26 11-12-25	4-7-24	
5	107.65	101.62	5.03										
4	106.56	101.52	5.04										
3	106.86	101.42	5.44										
2	106.56	101.32	5.24	2+09.9									
1	106.36	101.22	5.14										
				0+62.3	(M.H. Side of McCormick center of Elizabeth on Main "B")								
	106.16	101.12	5.04										

Plot on Page 65

New MH No info on this JKB 2-13-96

Tap # 973 - 1545 McCormick - 9-3-25
 Tap # 941 - 1610 Dayton - 9-1-28
 Tap # 2800 - 817 S. Fern - 3-12-46 - Simmon Pkg. Co.
 #4455 - Trailer - 702 S Millwood - Joe McDonald
 #4456 - Private line (Trailer) 702 S Millwood - Joe McDonald
 #6752 - Tap - 838 S Millwood - Bower - 9-16-55
 #1204 - Tap - 1615 Dayton - J.C. Sewers - 6-21-56
 8947 Tap - 840 S Millwood - Hensley - 12-23-56 9+43.7