

LATERAL No. 54 - S.S. No. 8 - 1908

KELLOGG - K-42 TO SYCAMORE  
(SANITARY SEWER CHANGES)  
PROJ. NO. 700500  
BUILT BY WILDCAT CONST. CO.  
BOOKED 2-13-96 AS PER PLAN

TRAP AREA

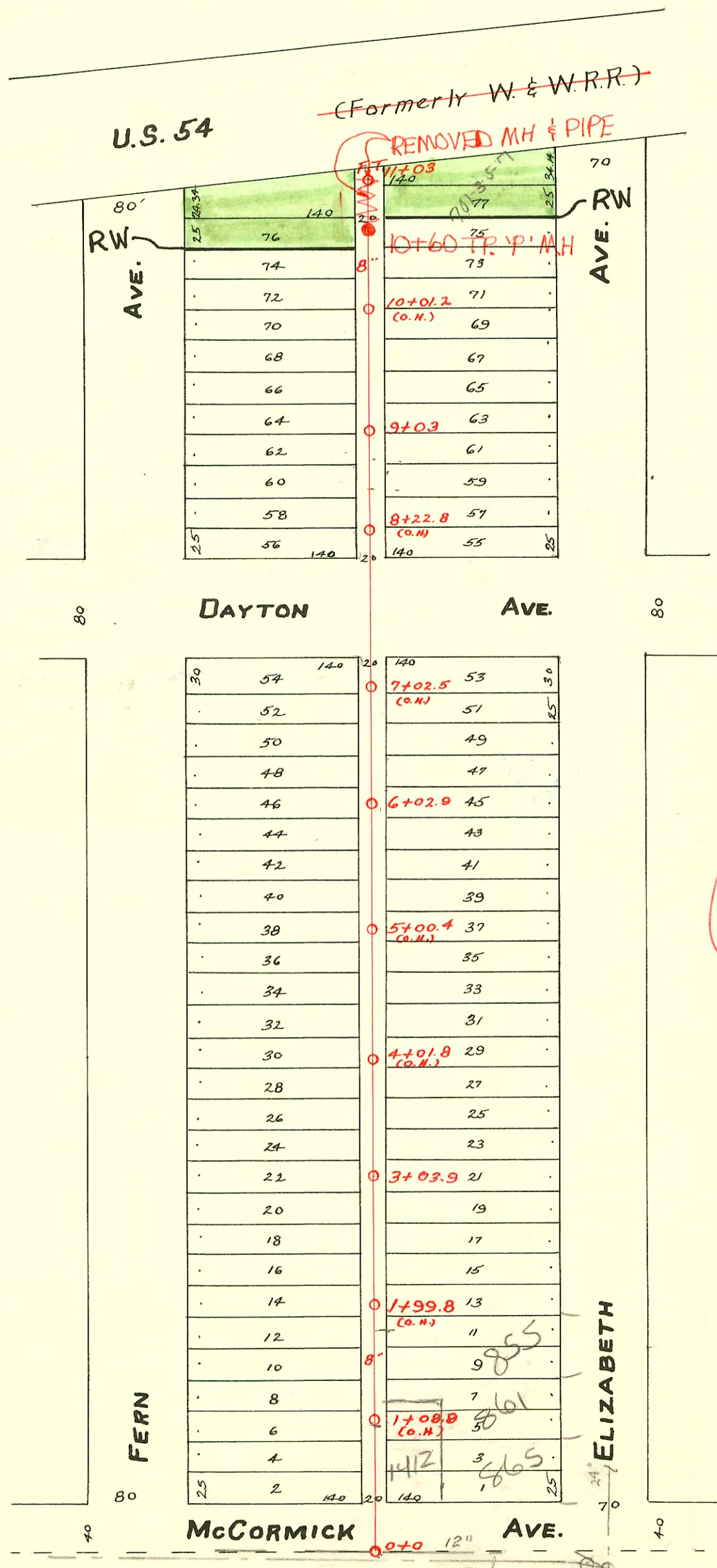

40  
2005-02856-815 S Elizabeth - Roto Rector, 4" sch 40 pvc 4" clo @ house  
11/18/05

### CONSTRUCTION RECORD

### SERVICE RECORD

| STATION | ELEVATION |        | Depth | MANHOLE   | 4-INCH "Y" BRANCHES |                    | No. of Permit  |                 | House Number     |            | DATE OF PERMITS    |            |            |            |
|---------|-----------|--------|-------|-----------|---------------------|--------------------|----------------|-----------------|------------------|------------|--------------------|------------|------------|------------|
|         | Ground    | Grade  |       |           | North West          | South East         | North West     | South East      | North West       | South East | North West         | South East | North West | South East |
|         |           |        |       |           |                     |                    |                |                 |                  |            |                    |            |            |            |
| 11      | 107.26    | 102.95 | 4.31  | 11+03 FT. | stop cock           | 1 ft. East of 5/10 | F.T.           | #2724<br>#2096  | 701 S. Elizabeth | 8-3-88     | 3-13-91<br>3-4-49  |            |            |            |
|         |           |        |       | 10+60     | 10+96               | 10+93.5            | #2268<br>#1167 |                 | 702 S. Elizabeth | 5-21-24    |                    |            |            |            |
|         |           |        |       |           | 10+63.5             | 10+61              | #806           |                 | 706 S. FERN      | 4-14-24    |                    |            |            |            |
|         |           |        |       |           | 10+38               | 10+35.5            |                |                 |                  |            |                    |            |            |            |
|         |           |        |       |           | 10+11.5             | 10+09              | #3605<br>#757  | #1714           | 710 S. FERN      | 12-30-91   | 3-5-48             |            |            |            |
| 10      | 108.26    | 102.75 | 5.51  |           | 9+85.5              | 9+83               |                |                 | 713 S. Elizabeth | 4-9-24     |                    |            |            |            |
|         |           |        |       |           | 9+59.5              | 9+57               |                |                 |                  |            |                    |            |            |            |
|         |           |        |       |           | 9+33                | 9+30.5             | #4114          |                 | 716 S. Fern      | 3-20-57    |                    |            |            |            |
| 9       | 107.98    | 102.55 | 5.43  | 9+03      | 9+10                | 9+12.5             |                | #26             | 729 S. Elizabeth |            | 1-13-28            |            |            |            |
|         |           |        |       |           | 8+78                | 8+80.5             |                | #259567<br>#677 | 731 S. Elizabeth |            | 10-4-93<br>4-18-50 |            |            |            |
|         |           |        |       |           | 8+53.5              | 8+56               |                | #950            | 735 S. Elizabeth |            | 8-27-25            |            |            |            |
|         |           |        |       |           | 8+28                | 8+30.5             | #1266          | #1852           | 728 S. FERN      | 9-28-22    | 8-13-24            |            |            |            |
| 8       | 107.78    | 102.35 | 5.43  |           | 8+03                | 8+05.5             |                |                 |                  |            |                    |            |            |            |
| 7       | 107.45    | 102.15 | 5.3   |           | 7+20.5              | 7+23               |                |                 |                  |            |                    |            |            |            |
|         |           |        |       |           | 6+95.5              | 6+98               | #2388          |                 | 802 S. Fern      | 10-22-24   |                    |            |            |            |
|         |           |        |       |           | 6+70                | 6+72.5             |                | #77             | 803 S. Elizabeth |            | 5-8-46             |            |            |            |
|         |           |        |       |           | 6+44.5              | 6+47               |                |                 |                  |            |                    |            |            |            |
| 6       | 107.27    | 101.95 | 5.32  | 6+02.9    | 6+19                | 6+21.5             | #2234          | #1586           | 806 S. Fern      | 10-2-24    | 3-11-47            |            |            |            |
|         |           |        |       |           | 5+92.5              | 5+95               | #1276          | #1008           | 807 S. Elizabeth | 12-23-21   | 9-27-48            |            |            |            |
|         |           |        |       |           | 5+65.5              | 5+68               |                |                 | 811 S. Elizabeth |            |                    |            |            |            |
|         |           |        |       |           | 5+39.5              | 5+42               | #444           | #1067           | 812 S. Fern      | 4-26-29    | 9-1-38             |            |            |            |
| 5       | 107.05    | 101.75 | 5.3   |           | 5+16.5              | 5+19               |                |                 |                  |            |                    |            |            |            |
|         |           |        |       |           | 4+85                | 4+87.5             | #506           |                 | 816 S. Fern      | 5-7-29     |                    |            |            |            |
|         |           |        |       |           | 4+59.5              | 4+62               |                | #1319           | 829 S. Elizabeth |            | 9-18-29            |            |            |            |
|         |           |        |       |           | 4+34.5              | 4+37               | #505           |                 | 820 S. Fern      | 5-7-29     |                    |            |            |            |
| 4       | 106.95    | 101.55 | 5.4   |           | 4+09.5              | 4+12               |                |                 |                  |            |                    |            |            |            |
|         |           |        |       |           | 3+84.5              | 3+87               | #2584          | #1833           | 830 S. Fern      | 11-21-24   | 8-11-24            |            |            |            |
|         |           |        |       |           | 3+59.5              | 3+62               | #730           |                 |                  | 8-23-11    |                    |            |            |            |
|         |           |        |       |           | 3+36.5              | 3+39               |                | #1755           | 833 S. Elizabeth |            | 7-30-24            |            |            |            |
| 3       | 106.75    | 102.35 | 4.4   | 3+03.9    | 3+08                | 3+10.5             | #359           | #725            | 834 S. FERN      | 3-3-24     | 5-12-23            |            |            |            |
|         |           |        |       |           | 2+80.5              | 2+83               | #261           |                 | 835 S. Elizabeth | 5-10-18    |                    |            |            |            |
|         |           |        |       |           | 2+54                | 2+56.5             |                | #89             | 827 S. Elizabeth |            | 3-1-29             |            |            |            |
|         |           |        |       |           | 2+28.5              | 2+31               |                | #1598           | 839 S. Elizabeth |            | 7-10-24            |            |            |            |
| 2       | 106.95    | 102.15 | 4.8   |           | 2+02.5              | 2+05               | #716           |                 | 648 S. Fern      | 6-29-25    |                    |            |            |            |
|         |           |        |       |           | 1+77                | 1+79.5             | #770           | #1565           | 854 S. FERN      | 4-10-24    | 11-28-41<br>7-7-24 |            |            |            |
|         |           |        |       |           | 1+53.5              | 1+56               |                |                 |                  |            |                    |            |            |            |
|         |           |        |       |           | 1+27.5              | 1+30               | #490           |                 | 860 S. Fern      | 7-18-57    |                    |            |            |            |
| 1       | 106.85    | 101.95 | 4.9   |           | 1+01                | 1+03.5             | #3014          | #464            | 863 S. Elizabeth | 12-31-40   | 5-7-30             |            |            |            |
|         |           |        |       |           | 0+75                | 0+77.5             | #491           |                 | 856 S. FERN      | 3-14-24    |                    |            |            |            |
| 0       | 107.05    | 101.75 | 5.3   |           | 0+48.5              | 0+51               |                |                 |                  |            |                    |            |            |            |

New MH  
No info  
on this  
JB  
2-13-96

13023 1454 McCormick - 2-4-95 Mike Blatcher 0700N (5/6 of 76.0)

#283 - Tap - 1447 McCormick - 4-21-27  
#199 - Tap - 724 S. Fern - Robinson Pkwy. - 6-14-48  
#4929 - Tap - 803 S. Elizabeth - 6-11-51 Robinson Pkwy.