

# LATERAL No. 43 & SUB RUNNING WEST S.S.No. 8-1908

1993 SANITARY SEWER REHABILITATION PROGRAM - PHASE II  
 PROJ. NO. 468-82348 (632000)  
 BUILT BY W. B. CARTER CONST. CO.  
 BOOKED 5-30-95 FROM AS BUILTS

## RECONNECTIONS

| STATION | ADDRESS    | DIRECTION |
|---------|------------|-----------|
| 10+58   | No Address | North     |
| 10+47   | No Address | South     |
| 10+18   | No Address | North     |
| 9+75    | No Address | North     |

SWR2000-20401

TRAP AREA  
 2/1/00 G+P Plumb. Replaced all but lower 1' of line

2001-03122-127102-  
 721 W Maple - Olson Sewer.  
 6" SCH40 Replace Lower 9' of  
 Line included trap - 6" x 4 rep  
 1.8' E of observation hole  
 (on mount)

2006-02815-445 S Oak - repair  
 upper 32' only, serves 2 stubouts  
 (2) 4" clo @ house, shallow NO Bends  
 Arambula - 11-3-04

2001-01289-509 Oak 510401  
 Roto - 4" SCH40 Repl 12' @ house  
 170120  
 2005-03131-509 S. Oak - 12/14/05  
 Replac 4 1/2 sections 11 x 38' from house.  
 Roto Rooter.

2001-01323-513101- 521 S Oak  
 G+P Plumb - 4" SCH40 - CITI Repair  
 6" Predco Trap installed, 1 TWIN CO  
 LV45, 1 6x4 Bush, 1 Fernco to CI  
 @ house,

2001-02365-9/2/01  
 2000-02231-10/1/00- 517 Oak - Roto Rooter - 4" SCH40

# 24926-3-13-90 (548-548 1/2 S. Osage) - Ninning (2708-8)  
 # 25915-3-7-90 (531 S. Oak) - No way could be located (Ninning)  
 # 94-10980.7-7-13-94-521 S. Osage - 4" ABS 40 - replaced all but lower 7' of line.  
 2000 00401 2/1/00 4/15 S. Oak - G+P Plumb

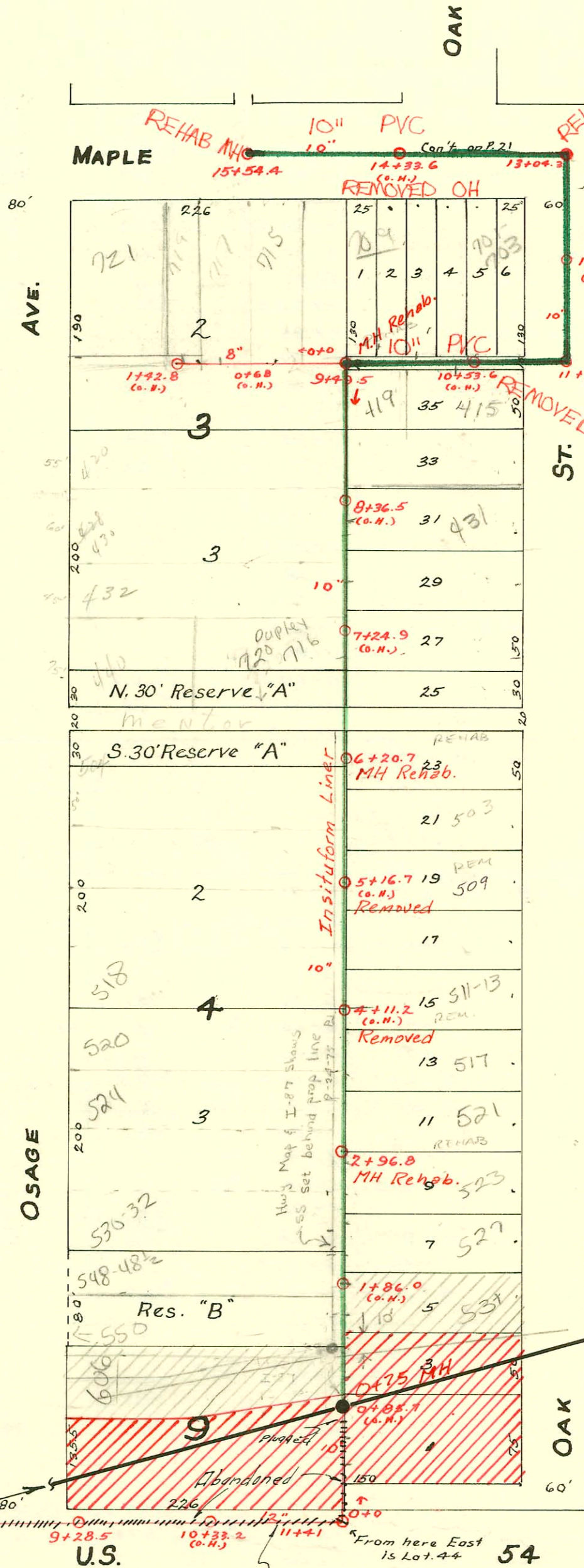

Reconst. S. S. in Easement  
 W. of Oak from Kellogg to Maple  
 468-76-245-81786-000-000-001  
 Built By Insituform Plains  
 Booked 2-9-89 from Plan

Relocated San. Sewer  
 (See Page I-87)

NOTE:  
 CROSS-HATCHED AREA  
 CONDENMINED FOR U.S. 54  
 HI-WAY R/W.

Dimensions for Main "G" on P. 15  
 R Ready Rooter - install eo - Replace 7' of sewer @ house - install new eo  
 See page I-87 for Relocation

### CONSTRUCTION RECORD

### SERVICE RECORD

Lat. No. 42- See P. 15 for Plot.

Sub West

43.

No.

Lat.

| STATION | ELEVATION |        | Depth | MANHOLE       | 4-INCH "Y" BRANCHES |            | No. of Permit |            | House Number |            | DATE OF PERMITS |            |
|---------|-----------|--------|-------|---------------|---------------------|------------|---------------|------------|--------------|------------|-----------------|------------|
|         | Ground    | Grade  |       |               | North West          | South East | North West    | South East | North West   | South East | North West      | South East |
| 0       | 110.26    | 104.67 | 5.69  |               |                     |            |               |            |              |            |                 |            |
| 1       | 110.26    | 104.97 | 5.29  | 0+91          |                     | 1+13       | #01906        |            |              |            | 11-17-80        |            |
|         |           |        |       |               |                     | 1+38.5     | #01967        | #259       |              |            | 11-17-80        | 6-3-12     |
|         |           |        |       |               |                     | 1+64.5     |               | #363       |              |            |                 | 1-27-09    |
|         |           |        |       |               |                     | 1+87.5     |               |            |              |            |                 |            |
| 2       | 109.66    | 105.27 | 4.39  |               | 2+15                | 2+12.5     |               |            |              |            |                 |            |
|         |           |        |       |               |                     | 2+38       |               | #563       |              |            |                 | 10-13-10   |
|         |           |        |       |               |                     | 2+63.1     |               | #98        |              |            |                 | 7-12-01    |
|         |           |        |       |               |                     | 2+88.5     |               |            |              |            |                 | 1-20-23    |
|         |           |        |       |               |                     | 3+11.8     |               |            |              |            |                 |            |
| 3       | 109.86    | 105.57 | 4.29  |               | 3+39.6              | 3+37.1     |               | #1881      |              |            |                 | 12-20-23   |
|         |           |        |       |               |                     | 3+62.7     |               | #685       |              |            |                 | 4-4-24     |
|         |           |        |       |               |                     | 3+88.4     |               |            |              |            |                 |            |
| 4       | 109.66    | 105.87 | 3.79  |               |                     | 4+05.9     |               |            |              |            |                 |            |
|         |           |        |       |               |                     | 4+39.3     |               | #686       |              |            |                 | 4-4-24     |
|         |           |        |       |               |                     | 4+64.7     |               | #362       |              |            |                 | 1-27-09    |
| 5       | 110.06    | 106.17 | 3.89  | 5+02.1        | 5+86.7              | 4+90.2     | #8372         | #563       |              |            | 4-20-71         | 6-27-21    |
|         |           |        |       |               |                     | 5+91       |               | #670       |              |            |                 | 11-11-14   |
|         |           |        |       |               |                     | 6+16.4     |               | #397       |              |            |                 | 5-37-68    |
| 6       | 110.36    | 106.47 | 3.89  |               | 6+45.8              | 6+43.3     | #811          | #397       |              |            | 7-11-22         | 7-3-18     |
|         |           |        |       |               |                     | 6+69.1     |               | #364       |              |            |                 | 4-26-91    |
|         |           |        |       |               |                     | 6+98.5     |               | #35        |              |            |                 | 1-27-09    |
|         |           |        |       |               |                     | 7+42       |               |            |              |            |                 | 2-21-16    |
|         |           |        |       |               |                     | 7+90       |               |            |              |            |                 |            |
|         |           |        |       |               | 7+97.6 FT.          | 7+92.5     |               | #998       |              |            |                 | 8-15-22    |
|         | 111.55    | 108.00 | 3.55  | 1+42.8 (O.H.) | 1+41                | 1+36       | #448          | #920       |              |            |                 | 2-4-09     |
|         |           |        |       |               |                     | 1+05       |               | #115       |              |            |                 | 5-16-19    |
| 1       | 111.09    | 106.86 | 4.23  |               | 0+61.5              | 1+23       | #180          | #281       |              |            |                 | 9-29-95    |
|         |           |        |       |               |                     | 0+22       |               |            |              |            |                 | 3-17-21    |
| 0       | 111.49    | 105.78 | 5.71  | 0+0           |                     |            |               |            |              |            |                 | 4-15-20    |
| 15      | 110.60    | 106.23 | 4.37  | 15+54.4       |                     |            |               |            |              |            |                 |            |
| 14      | 110.60    | 106.13 | 4.47  |               |                     |            |               |            |              |            |                 |            |
| 13      | 112.50    | 106.03 | 4.47  | 13+04.3       |                     |            |               |            |              |            |                 |            |
| 12      | 111.24    | 105.93 | 5.30  |               |                     |            |               |            |              |            |                 |            |
| 11      | 111.40    | 105.83 | 5.57  | 11+33.8       |                     |            |               |            |              |            |                 |            |
|         |           |        |       |               |                     | 10+84      |               |            |              |            |                 |            |
|         |           |        |       |               |                     | 10+57.5    |               |            |              |            |                 |            |
| 10      | 111.01    | 105.73 | 5.28  |               | 9+49.5              | 10+35.5    | #31           | #1241      |              |            |                 | 7-3-22     |
|         |           |        |       |               |                     | 9+68       |               | #1504      |              |            |                 | 9-25-19    |
| 9       | 111.24    | 105.63 | 5.61  |               |                     | 8+92       |               | #6230      |              |            |                 | 10-23-51   |
|         |           |        |       |               |                     | 8+73.5     |               | #578       |              |            |                 | 9-21-18    |
|         |           |        |       |               |                     | 8+47.5     |               | #64        |              |            |                 | 2-3-22     |
| 8       | 110.90    | 105.53 | 5.37  |               |                     | 8+24.5     |               | #495       |              |            |                 | 8-9-09     |
|         |           |        |       |               |                     | 7+82.5     |               | #504       |              |            |                 | 3-18-24    |
|         |           |        |       |               |                     | 7+72       |               | #176       |              |            |                 | 3-16-27    |
|         |           |        |       |               |                     | 7+48.5     |               | #648       |              |            |                 | 4-1-24     |
| 7       | 111.16    | 105.43 | 5.73  |               |                     | 7+22.5     |               | #30        |              |            |                 | 2-8-09     |
|         |           |        |       |               |                     | 6+96.5     |               | #6849      |              |            |                 | 11-2-53    |
|         |           |        |       |               |                     | 6+73.5     |               | #250       |              |            |                 | 6-13-87    |
| 6       | 111.04    | 105.33 | 5.71  |               | 6+20.7              | 6+71       | #3915         | #250       |              |            |                 | 5-4-09     |
|         |           |        |       |               |                     | 6+12.5     |               | #3915      |              |            |                 |            |
|         |           |        |       |               |                     | 5+86.5     |               | #789       |              |            |                 | 10-19-20   |
|         |           |        |       |               |                     | 5+63.5     |               | #1421      |              |            |                 | 10-1-76    |
|         |           |        |       |               |                     | 5+37.5     |               | #858       |              |            |                 | 7-18-22    |
| 5       | 110.45    | 105.23 | 5.22  |               |                     | 5+12       |               | #502       |              |            |                 | 5-24-01    |
|         |           |        |       |               |                     | 4+89       |               |            |              |            |                 | 6-2-26     |
|         |           |        |       |               |                     | 4+63       |               | #338       |              |            |                 | 9-10-13    |
|         |           |        |       |               |                     | 4+37.5     |               | #1935      |              |            |                 | 10-19-20   |
| 4       | 110.15    | 105.13 | 5.02  |               |                     | 4+13.5     |               | #132       |              |            |                 | 10-19-20   |
|         |           |        |       |               |                     | 3+88       |               |            |              |            |                 | 10-19-20   |
|         |           |        |       |               |                     | 3+62.5     |               | #391       |              |            |                 | 10-19-20   |
|         |           |        |       |               |                     | 3+40       |               | #70        |              |            |                 | 10-29-28   |
| 3       | 110.44    | 105.03 | 5.41  |               |                     | 3+16.5     |               | #70        |              |            |                 | 3-21-12    |
|         |           |        |       |               |                     | 2+89.5     |               | #1576      |              |            |                 | 7-9-02     |
|         |           |        |       |               |                     | 2+63.5     |               | #622       |              |            |                 | 10-29-28   |
|         |           |        |       |               |                     | 2+38       |               | #188       |              |            |                 | 3-21-12    |
|         |           |        |       |               |                     | 2+12.5     |               | #2085      |              |            |                 | 11-20-22   |
| 2       | 110.87    | 104.93 |       |               |                     | 1+89       |               | #581       |              |            |                 | 7-22-27    |
|         |           |        |       |               |                     | 1+63       |               | #256       |              |            |                 | 10-1-14    |
|         |           |        |       |               |                     | 1+38       |               | #179A      |              |            |                 | 2-21-24    |
|         |           |        |       |               |                     | 1+12       |               | #356       |              |            |                 | 8-6-24     |
|         |           |        |       |               |                     | 0+89       |               | #1096      |              |            |                 | 4-20-22    |
|         |           |        |       |               |                     | 0+63.5     |               |            |              |            |                 | 12-29-30   |
|         |           |        |       |               |                     | 0+37.5     |               |            |              |            |                 |            |

#254 - Top - 440 S. Osage - Shellenberger - 10-1-16  
 13017 Top (530 S. Osage) - Al Henning 6-21-60 (69' S of 2nd N.H. N. of U.S.S.) #21868 11-08-88 550 S. Osage  
 #39219 - Top - 429 S. Osage - Oak Valley Sewer Service - 6-21-68 (5+99.1)  
 C.20299 - Top - 504 S. Osage - Gerald Thompson - 7-30-70 (5+80.1)  
 50 C 55064 - 503 S. Oak - 5-4-96 - Al Henning (5+48.4)  
 20732 - 511-13 S. Oak - 5-26-88 (N.C. - Van White - 4+06.2 TAP)  
 715 W Maple - O.H. Hit main during S/O. Repl with 8" PVC  
 Sewer main present at time of repair  
 #22785 - 3/27/89 (606 S. Osage) - 0+99  
 #2590 - 8-7-90 (523 S. Oak) - 0+51  
 19' See 1st and 2nd' w/ property line  
 605 S. Oak  
 531 S. Oak