

S.S. No. 8 - 1908

RECONNECTIONS

STATION	ADDRESS	DIRECTION
1+37.1	901 W. Douglas	North
0+92.5	905 W. Douglas	North
0+89.7	115 S. Handley	South
0+67	907 W. Douglas	North
2+21.4	1001 W. Douglas	North
1+17.7	929 W. Douglas	North
0+94.4	925 W. Douglas	North
0+92.5	110 S. Walnut	South
0+68.6	923 W. Douglas	North
0+43.5	917 W. Douglas	North
0+40.7	916 W. Texas	South
0+21.2	914 W. Texas	South
0+18.5	915 W. Douglas	North

2001-00179-1(25100- A Good Plbr. - 4" SCH 40, 6" W/2, 8" E of MH 0+00(0+87) old mismt wrong
 Replaced entire line, paved alley cut, TWIN CO, 1422, 3445

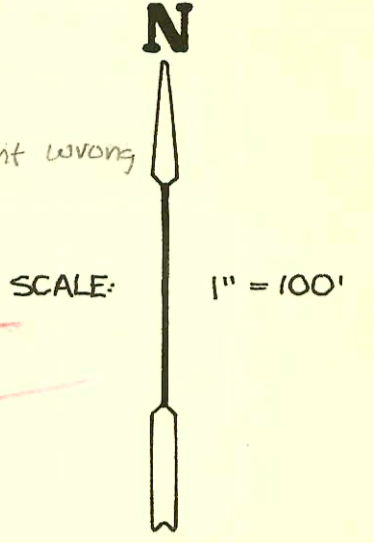

TRAP AREA

RECONNECTIONS

STA.	ADDRESS	DIRECTION
2+14.9	220 S. Handley	North
8+33.8	119 S. Handley	East
8+02.1	914 W. Texas	West
7+98.1	121 S. Handley	East
7+88.3	912 W. Texas	East
6+17.5	200 S. Walnut	West
6+00.3	200 S. Walnut	West
5+62.6	200 S. Walnut	West

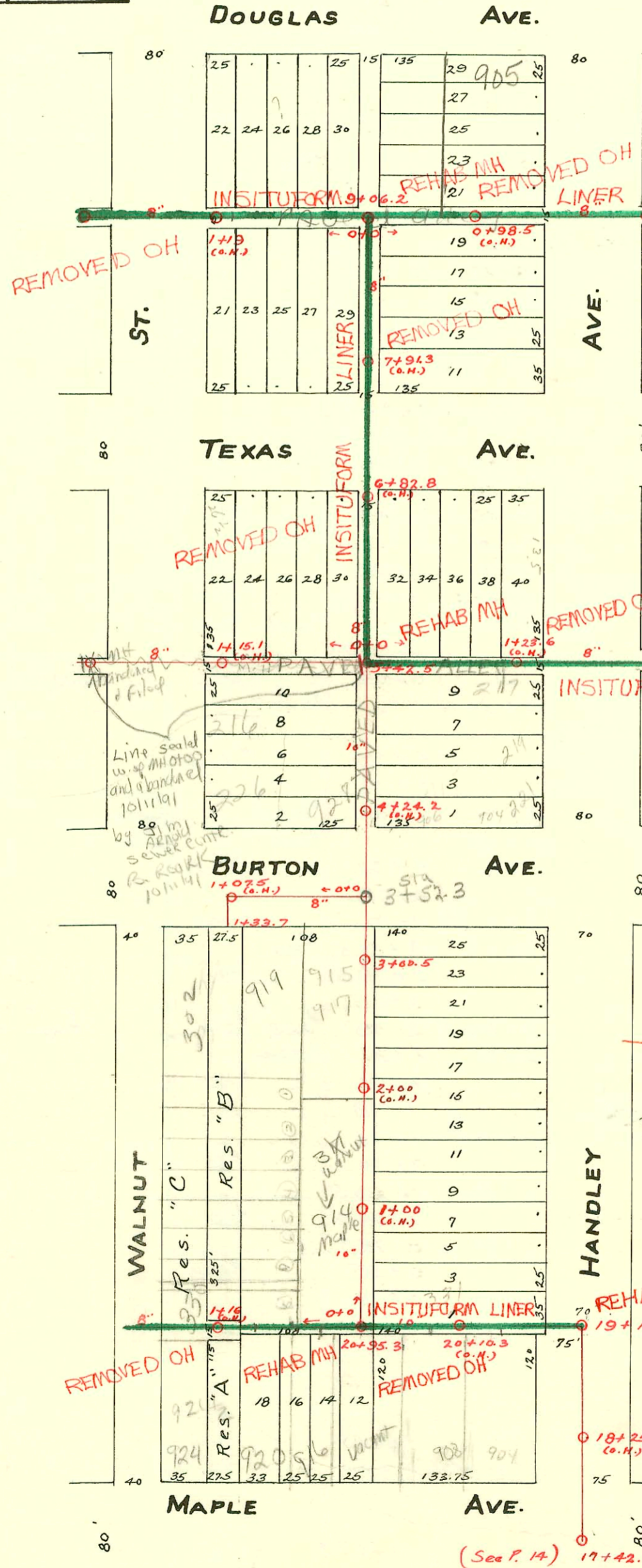

1995 SANITARY SEWER REHABILITATION PROGRAM - PHASE III
 PROJ. NO. N/A (621078)
 BUILT BY INSITUFORM PLAINS, INC.
 BOOKED 9-25-95 FROM AS BUILTS

1994 SANITARY SEWER REHABILITATION PROGRAM - PHASE I
 PROJ. NO. 468-82399 (623124)
 BUILT BY INSITUFORM PLAINS, INC.
 BOOKED 2-6-95 FROM AS BUILTS

RECONNECTIONS

STA.	ADDRESS	DIRECTION
20+39.4	908 W. Maple	South
20+08.7	331 S. Handley	North
19+91.3	910 W. Maple	South
0+30.5	916 W. Maple	South
0+60.8	330 S. Walnut	North
0+85.8	920 W. Maple	South
1+10.5	924 & 924 1/2 W. Maple	South

1993 SANITARY SEWER REHABILITATION PROGRAM - PHASE I
 PROJ. NO. 468-82348 (632000)
 BUILT BY INSITUFORM PLAINS, INC.
 BOOKED 5-12-94 FROM AS BUILTS

91-34252-7 - 10/2/91 - 901 W. Texas (secondary address 210 S. Walnut) Jimi Benoit - N/C (6" SDR 35 TAP: 10.6' W of MH 5+42.5)
 # 93-6688-7 - 916 W. Maple - 4/2/93 - 4" clay tile line sealed off 1' south of NPE and 14' east of MH - (No alley cut) 5/0 @ 20+81.3

CONSTRUCTION RECORD

SERVICE RECORD

STATION	ELEVATION		Depth	MANHOLE	4-INCH "Y" BRANCHES		No. of Permit		House Number		DATE OF PERMITS	
	Ground	Grade			North West	South East	North West	South East	North West	South East	North West	South East
				3+29.5								
3	110.16	107.25	2.91		3+20.5							
					3+00							
					2+74.5			#805		230 S. Handley		11-5-17
2	111.22	107.05	4.17		2+51.5	2+20		CONN.				
1	112.57	106.85	5.73		2+23							
					1+11.5							
					0+83.0			#338		224 S. Handley		1-21-09
0			5.72	0+0	0+57.5	0+70.5		#500	#871	217 S. Handley		3-17-24
												8-24-64
												12-1-20
1	112.08	107.59	4.49	1+19 (o.H.)	1+10	1+12.5		#458				7-26-09
					0+86.5	0+89						
					0+60.5	0+63		#625	#182			10-21-14
					0+35	0+37.5		#26				2-6-09
0	112.32	107.39	4.93	0+0	0+09.5	0+12		#183				4-13-09
					1+32.5							7-7-13
1	112.30	107.59	4.71		1+09.5			#355				1-23-09
					0+98.5 (o.H.)	0+86	0+83.5	#372	#241	115 S. Handley		1-28-09
					0+60			#468				5-25-11
					0+34.5			#377				6-19-09
0	112.32	107.39	4.93	0+0	0+11.5							
					1+28.5							
1	112.06	106.95	5.11	1+15.1 (o.H.)	1+00.5							7-14-65
					0+75							2-12-65
0	112.37	106.65	5.72	0+0	0+52	0+49.5		#812				5-29-23
					No. O.H. But end of pipe							
					1+33.7							
1					1+10 T turns south	1+07.5 (o.H.)						
0					C. of Lot. 49-33' N. of S.L. of Burton & 51.8' N. of M.H. at Sta. 3+00.							
					9+06.2							
					8+83.5							
					8+58							
					8+30							
8		107.19			8+07.5			#4204		912 Texas		4-12-55
7		107.00										7-26-20
6		106.80				7+94		#589				4-30-18
5+43	112.37	106.65	5.72		6+09.5			#229				1-21-09
5	112.24	106.60	5.64	5+42.5	5+04.5	5+02		#337				4-6-18
					4+84.5	4+64.5		#156				7-26-73
4	111.99	106.48	5.51		4+45.5	4+43.5		#336		219-21 S. Handley		1-21-09
3	111.91	106.36	5.55	3+00.5				#640		905 S. Handley		10-12-09
					2+75	2+64.5						
					2+39							
2	111.92	106.24	5.68		2+15.5			#911				12-7-11
					1+92.5	1+90						
					1+64.5			#547				8-31-09
					1+41.5							
1	111.87	106.12	5.75		1+16			#953				10-10-21
					0+94.5	0+92		#441				7-18-18
					0+68.5							
0	111.76	106.00	5.76	0+0	0+45.5			#584				6-26-11
					1+34	1+36.5						
1	111.25	106.20	5.05	1+16 (o.H.)	1+06			#743		924 W. Maple		11-26-09
					Tap 4" Sch 40	0+81		#377		330 S. Walnut		4-15-09
					0+57	0+56.5		#610				7-7-11
					0+25			#506				8-11-09
0	111.76	106.00	5.76	0+0	0+09.5			#644				8-30-17
20+95.3	111.76	106.00	5.76	20+95.3	20+79.5			#20		912 W. Maple		4-18-49
					20+59.5							
					20+36.5			#440				10-18-16
					20+20.5							
20	112.13	105.89	6.24		20+05.5	20+08.5		#1271		331 S. Handley		10-16-73
					19+87							
19	111.63	105.58	6.05	19+16.2		19+63.5						10-7-19
18	111.26	105.48	5.78									
17	110.77	105.38	5.39	17+42.1								

9/17789 - 115 S. Handley - 4-7-83 - 68' Nearing (9+06.2 S) (83.5 E of M.H.)
 1/6688 - 901 W. Douglas - 7-1-82 - Mike Brodley - 8+00 E (W. of 133.4 E of 20+00 M.H.)
 20-62342 - 2-22-77 - 909-11 W. Walnut - Al Kanning (same)

#938 - Tapped at 1470 - 5-11-21 (So. of O.H. 2+00)
 Tap Brennan - 317 S. Handley
 #1229 - Tap - 329 S. Handley - 11-21-28 - R.H. Anderson
 #155 - Tap - 752 Texas - 3-5-30 - Connor Const. Co.
 #46 - Tap - 110 S. Walnut - 6-5-34 - P.C. Fish
 #2180 - Tap - 915 Texas - 7-27-45 - Harley Riggs
 #4927 - Wye - 916 Texas - 6-24-55 - Brodie Pibg.
 #2367 - Tap - 914 Texas - 10-29-45 - H.J. Gaile
 #2A32 - Tap - 324 S. Walnut - 11-16-45 - Geo. Sargent
 #1669 - Tap - 208 S. Walnut - 2-26-48 - Troy Bros.
 #689 - Tap - 205 S. Handley - 6-27-49 - Riggs Pibg.
 #682 - Tap - 905 Texas - 6-27-49 - Riggs Pibg.
 #813 - Tap - 915 1/2 Texas - 7-11-49 - Harley Riggs
 #5470 - Tap - 321-23 Walnut Lane - 8-8-51 - Harry Mann.

#5471 - Tap - 317-19 Walnut Lane - 8-8-51 - Harry Mann
 #5647 - Tap - 919 Burton - 6-24-53 - Brodie Pibg.
 #5670 - 6 on 8 wye - 216 S. Handley - 7-20-51 - Vaughn Pibg.
 Deal #2832 - 928 Burton & 1/2 Nearing - 2-10-65
 #62855 - 830 N of 5+425
 #93 - 6688-7 - 912 W. Maple

4" Clay tile line 2/1065' north of M.H. on 2 wye