

S.S. No. 8 - 1908

1993 SANITARY SEWER REHABILITATION PROGRAM - PHASE II
 PROJ. NO. 468-82348 (632000)
 BUILT BY W. B. CARTER CONST. CO.
 BOOKED 5-10-95 FROM AS BUILTS

RECONNECTIONS

STATION	ADDRESS	DIRECTION
20+41	No Address	West
20+15	No Address ^{96-15420 do} 547 N. Handley	East 9-20-96
19+90	No Address ⁹⁶⁻¹⁵⁴¹⁹⁻⁷ 523 N. Handley	East 9-20-96
19+42	No Address	West
18+86	No Address ⁹⁶⁻¹⁵⁴¹⁸ 521 N. Handley	East 9-20-96
18+64	No Address	West
18+19	No Address ⁹⁶⁻¹⁵⁴¹⁷⁻⁷ 519 N. Handley	East 9-20-96
18+10	No Address	West
17+81	No Address ⁹⁶⁻¹⁵⁴¹⁶ 515 N. Handley	East 9-20-96
17+68	No Address	West
17+65	No Address ⁹⁶⁻¹⁵⁴¹⁴⁻⁷ 509 N. Handley	East 9/19/96
17+42	No Address	West
16+89	No Address	West
15+55	No Address	East
15+32	No Address	West
15+07	No Address	West
14+85	No Address	West
14+36	No Address	West
13+58	No Address	East
13+14	No Address	West
13+03	No Address	West
12+86	No Address	East

TRAF AREA

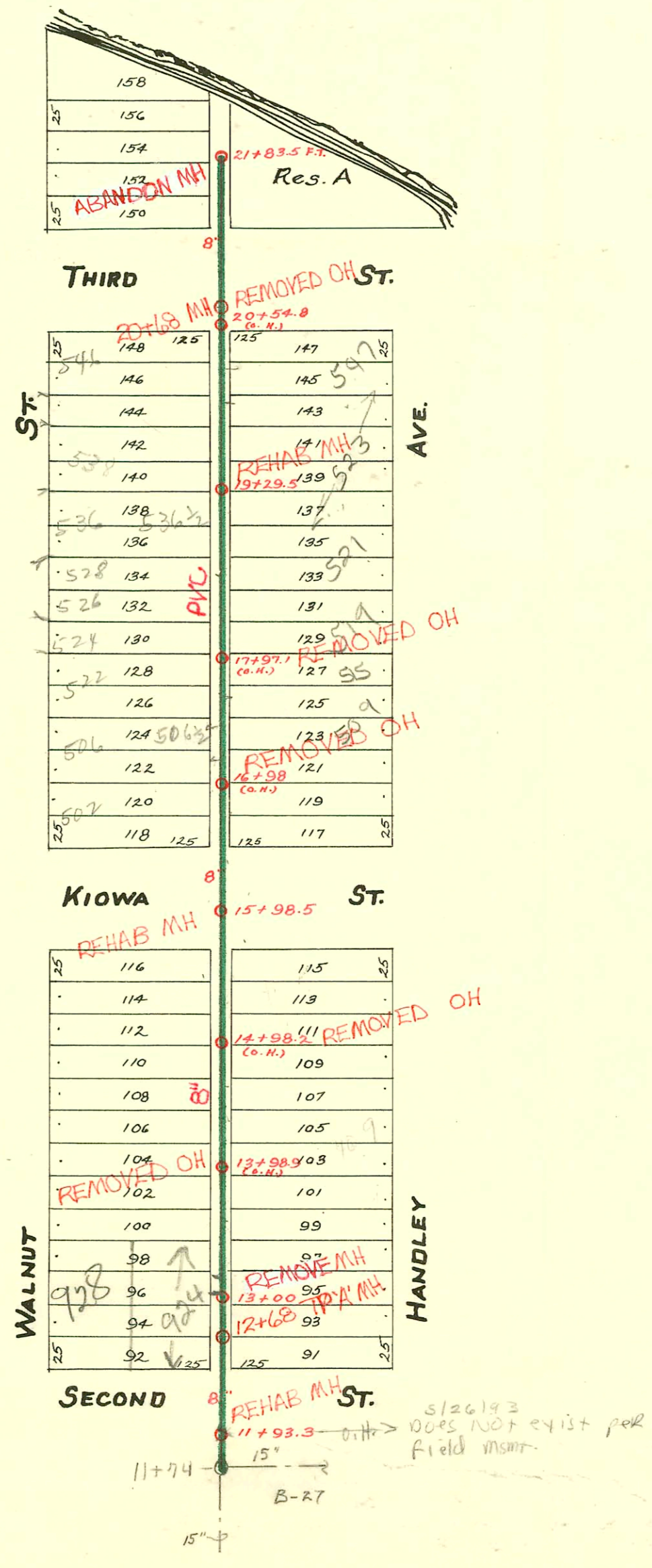

506 / 3-10-22
 2. 4. 2007 - 506 / 12-6-19

506 1/2
 2. 5. 2007

11+74 - 15" -> 5/26/93 DOES NOT exist per field msmt.

B-27

15" ->

CONSTRUCTION RECORD

SERVICE RECORD

STATION	ELEVATION		Depth	MANHOLE	4-INCH "Y" BRANCHES		No. of Permit		House Number		DATE OF PERMITS	
	Ground	Grade			North West	South East	North West	South East	North West	South East	North West	South East
				21+83.5 FT.								
21	110.02	108.54	1.48		21+77.5	21+75			600 N. Walnut			5-9-24
					21+49.5	21+47	#1067					
					21+24	21+21.5						
20	109.31	108.44	.87		20+43.5	20+41	#1305	96-15480	546 N. Walnut	547 N. Handley		6-7-24 9-20-96 11-9-25
					20+18	20+15.5		1220				
					19+92	19+89.5	#1176		523 N. Handley			5-21-24
					19+66.5	19+64						
					19+41	19+38.5	#1646	91-15417	530 N. Walnut	519 N. Handley		7-16-24 9-20-96 6-14-34
19	107.28	108.34	-1.06	19+29.5	19+11.5	19+09	#1027	91-15418	536 N. Walnut	521 N. Handley		5-6-24 9-20-96 8-14-25
					18+86	18+83.5	#664	898	528 N. Walnut			9-22-93-NC 12-3-18
					18+63.5	18+58.5	#2273		526 N. Walnut			9-10-45
					18+33	18+30.5	#561	#790				9-10-18
18	111.78	108.24	3.54		18+07.5	18+05						4-11-24
					17+90.5	17+88	#1088	96-15414	522 N. Walnut	509 N. Handley		8-15-24 1-13-26
					17+64.5	17+62	#2418		506 N. Walnut			6-4-24 11-14-49
					17+38.5	17+36	#1253	8398	506 N. Walnut			5-31-24 6-16-83
17	110.32	108.14	2.18		17+13.5	17+11						5-31-24
					16+85	16+82.5	#284	#1252	502 N. Walnut			5-16-10
16	111.42	108.04	3.38		16+62	16+59.5						
					15+98.5	15+82.5						
					15+56.5	15+54	#998	16890	446 N. Walnut			8-21-43
15	111.08	107.94	3.14		15+31.5	15+29	#1103	568	417 N. Handley			5-14-24 5-25-25
					15+06.2	15+04	#1240	17367	419 N. Handley			5-29-24 11-25-86
					14+83	14+80.5	#1066	2430	423 N. Handley			10-27-24
					14+60	14+57.5	#1066	13456	409 N. Handley			5-9-24 10-14-60 11903 9-15-24
14	110.41	107.84	1.57		14+34.5	14+32	#4	#11903				
					14+09.5	14+07	#1301	#1108	406 N. Walnut			9-25-24 9-18-73
					13+84	13+81.5	#1076					5-12-24 7-29-19
					13+58.5	13+56	#1147					5-19-24
13	110.58	107.74	2.84	13+00	13+32.5	13+30						
					13+09.5	13+07						
					12+95	12+82.5	#52	#1135	920 W. 2ND			6-12-34 8-8-19
12	109.71	107.64	1.07		12+77	12+57						
11	(See Page 27)			11+93.3 (O.H.)								

76-17367 (419 N. Handley) terming 11-25-86
 16890 - (417 N. Handley) - At Handley - 8-28-86 (141' N of 13700.0 N.H.)
 #2387 - Top - 928 W. 2ND - 6-5-40 - J.E. & R.E. Miller
 #1418 - Private line - 519 N. Handley - 4-23-48 - Chas. W. Burgon.
 #29 - Top - 924 W. 2ND - 4-19-79 - R. La Foy - Reddi-TWIN CO, 1-4" Trap - 2 Fernco, Shallow 4" 40 PVC
 6447 bond 920 W. 2ND - 4-14-54
 6924 bond 417 N. Handley - 5-12-58