

LAT. No. 36 SOUTH OF 2<sup>ND</sup> ST.  
AND MAIN B FROM ELIZABETH AVE.  
S.S. No. 8-1908

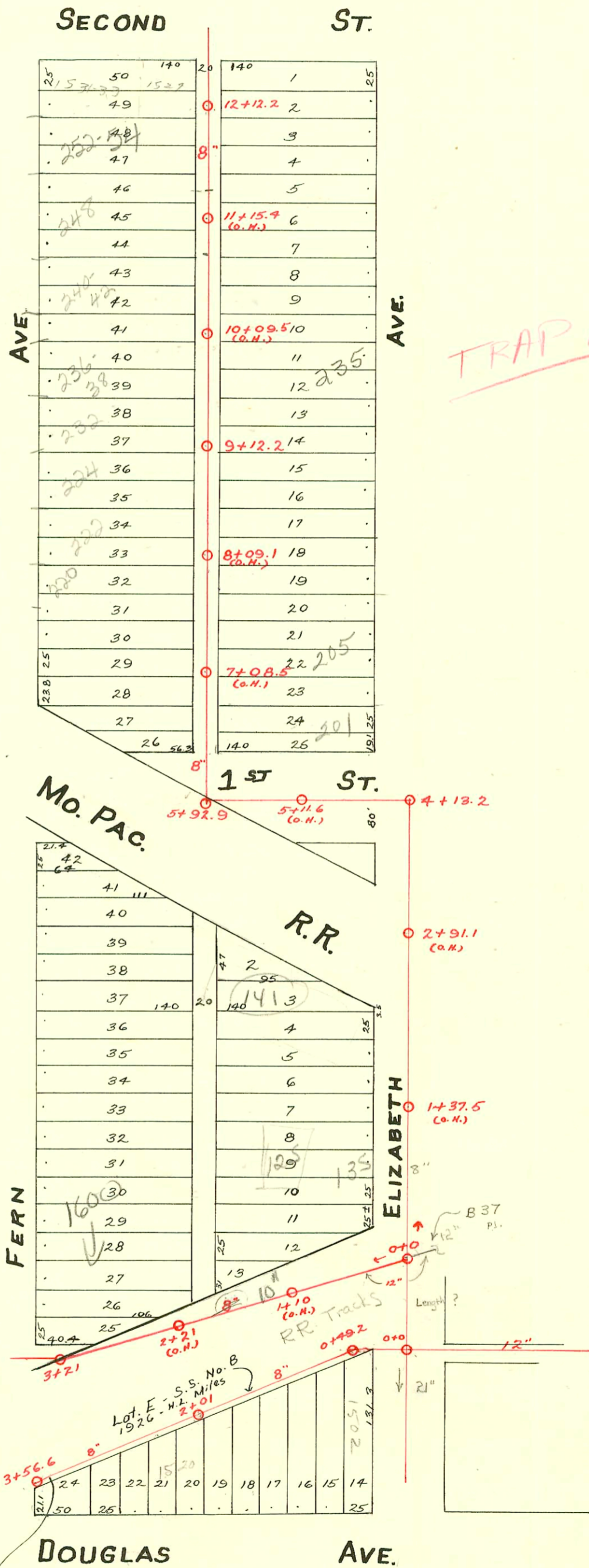

TRAP AREA

Tap # 1208-1602 W. Douglas - 11-28-47 - Baker Plbg. Co.

CONSTRUCTION RECORD

SERVICE RECORD

Line in Rear of Lots 14 to 24 Douglas.

STATION	ELEVATION		Depth	MANHOLE	4-INCH "Y" BRANCHES		No. of Permit		House Number		DATE OF PERMITS	
	Ground	Grade			North West	South East	North West	South East	North West	South East	North West	South East
0+0	111.94	104.44 Out in Main 105.18 In	6.76	0+0		0+41	#2		1502 W. Douglas			1-3-27
				0+49.2		0+68.2						
1+0	112.05	105.28	6.77			0+92.8						
						1+14						
						1+40.8						
				2+01		1+66	#6043		1516 W. Douglas			8-4-53
						1+91.7						
2+0	112.38	105.38	7.0			2+19						
						2+44	#266		1526 W. Douglas			4-15-27
						2+70.4						
3+0	111.90	105.48	6.42			2+99.4 4.50R.39 3+12.5	#1476 #692		1528 W. Douglas			11-3-91 8-11-26
						3+14.5	#693		1530 W. Douglas			8-11-26
3+56.6	112.00	105.55	6.45	3+56.6		3+33	#694		1534 W. Douglas			8-11-26
						12+36						
				12+12.2		12+33.5	#721	553	1529 W. Douglas			9-26-46
						12+06.5			2ND			4-17-23
						11+05.5	#54967	#551	1531-338			4-29-83
						11+58.5	#1045		250 N. Fern			10-7-49
						11+35.5	#2671		248 N. Fern			10-28-94
11	113.4	107.38	6.1			11+10.5	#417					2-7-46
						10+82.5						7-25-13
						10+57.5	#1603					11-24-22
						10+37	#6753	#1055	242 N. Fern	245 N. Elizabeth		10-22-53
10	113.3	107.14	6.2			10+04.5						12-8-30
						9+80	#6754		236 N. Fern			10-22-53
						9+57.5	#547		232 N. Fern			8-22-46
						9+32	#310			231 N. Elizabeth		5-25-09
9	113.4	106.96	6.5	9+12.2		9+07.5						
						8+82.5	#751					3-11-24
						8+60	#479	#1790				3-13-24
						8+34.7	#1103		222 N. Fern			8-2-49
8	113.7	106.66	7.1			8+14.5	#2399	#187		215 N. Elizabeth		4-4-49
						7+86.5	#2255			213-15 N. Elizabeth		4-24-40
						7+61.5	#929					4-23-24
						7+38.7	#900	#187		211 N. Elizabeth		4-22-24
7	112.7	106.42	6.3			7+16.1	#41233			205 N. Elizabeth		2-13-24
						6+93.8	#399		206 N. Fern			9-14-73
						6+76.1						5-13-26
						6+53.7						
						6+47				201 N. Elizabeth		10-14-19
6	113.0	106.40	6.6			6+27.5	#1285					
				5+92.9		6+25						
5	113.7	106.16	7.6									
						5+32						
4	113.5	105.68	7.9	4+13.2								
3	113.4	105.44	8.0									
2	113.2	105.20	8.0			2+11.5						
						1+86						
						1+63.5						
						1+40.5						
1	113.4	104.96	8.3			1+15	#563					5-25-22
						0+89.5						
						0+63.5	#387					4-25-22
						0+38						
						0+14.5						
0	112.9	104.72	8.2	0+0								
3	110.8	105.17	5.7	3+21		3+09.7						
2	111.5	105.02	6.5									
						2+57						
1	112.1	104.87	7.3									
0	112.9	104.72	8.2	0+0								

#1365 - Top - 1518 W. Douglas - 9-25-29 - Home Builders Pibq. Co.  
 #2169 - Top - 141 N. Elizabeth - 7-25-45 - Simmons Pibq. - McCullough ND PLUMBING FOUND  
 #4029 - Top - 125 N. Elizabeth - 3-31-55 - Gray Bros. - McCullough - 3/0 97' W of MH 0700 - couldn't find main  
 #647 - Top - 135 N. Elizabeth - 4-27-56 - Reynolds Pibq.  
 #1884 - Trailer - 1528 W. Douglas - Frederick Pibq. - 8-6-56  
 7782 - W. Douglas - 1520 W. Douglas - Pibq. - 6-15-56  
 276429 - REPAIR - 552.54 N. FERN - SEVERS - 3-2-77 (11+58.2)  
 SWR 2005-00475 - RR - Replaced trap & pipe @ prop line (11454 (2) Fernco - Americ swr 3-8-05