

S.S. No. 8-1908
LAT. 34- MAIN K.

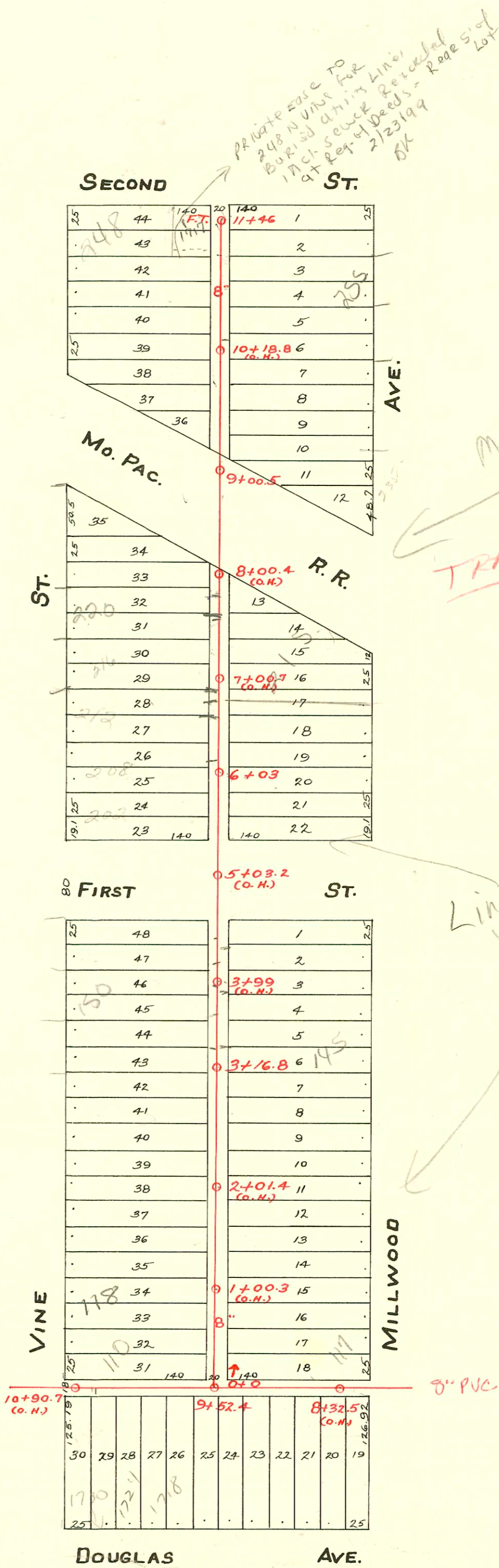

Rep
 SWR 2001-03243 12/24/01 150 S. Vine Wichita K.C. - 79' N of MH 3+16.8 (3796.8) Fernco 1' from
 main, 1V45, 2TWIN CO, 2 Fern co @ house, 3H45, 1H 22, 1 WNE
 2006-02878-249 N Millwood - Full replacement - 12" NG SPL, 4" SN 40 PVC, 14" shallow, clg,
 trap, (1)45H, 1222V - cleanwater - 11.14.06

CONSTRUCTION RECORD						SERVICE RECORD						
STATION	ELEVATION		Depth	MANHOLE	4-INCH "Y" BRANCHES		No. of Permit		House Number		DATE OF PERMITS	
	Ground	Grade			North West	South East	North West	South East	North West	South East	North West	South East
				11 + 46 F.T.								
11	115.16	109.46	5.70			11 + 36.5 11 + 08.5		#2392 #4679	1715 W 246 N Vine	2nd ?	10-15-43 5-16-51	5-10-48 6-25-13
10	114.29	109.16	5.13			10 + 57.5 10 + 29.7 10 + 06.5		#422 #403 #356	?	?	7-21-18	3-27-23 3-9-23
9	114.18	108.86	5.32	9 + 00.5								
8	114.08	108.56	5.52			8 + 06.5 7 + 80 7 + 54.5 7 + 29	8 + 04 7 + 77.5 7 + 52 7 + 26.5	#427 #488 #361 #336	248 N Vine 220 N Vine	220 N Vine	11-02-89 3-17-24 4-9-73 3-1-24	11-15-05
7	112.82	108.26	4.56			7 + 06.5 6 + 78 6 + 52.5 6 + 30 6 + 09.5	7 + 04 6 + 75.5 6 + 50 6 + 27.5	#135 #209 #37 #4808	216 N Vine	215 N Millwood 215 N Wash. Room	9-8-05 9-13-24 1-10-23	2-7-24 6-1-57
6	112.82	107.96	4.86	6 + 03		5 + 98 5 + 72 5 + 49.5 4 + 40 4 + 16.5 3 + 94 3 + 68.5 3 + 43	5 + 98 5 + 69.5 5 + 47 4 + 37.5 4 + 14 3 + 91.5 3 + 66 3 + 40.5	#883 #117 #1203 #120 #201 #1279 #580 #2559 #117	1710 W 150 N Vine 150 N Millwood	1710 W 157	5-19-80 11-17-71 12-3-17 2-18-22	11-15-38 3-12-13 8-13-23 9-30-46 12-5-12 6-30-25 2-4-24
4	114.75	107.36	7.39			3 + 23 2 + 93 2 + 68 2 + 42.5	3 + 20.5 3 + 01.5 2 + 90.5 2 + 65.5 2 + 40	#3244 #622	146 N Vine 141 1/2 N Millwood	141 1/2 N Millwood	7-27-00 3-28-41	9-18-74 5-3-55 1-28-75
3	113.79	107.06	6.73	3 + 16.8		2 + 17 1 + 92 1 + 69.5 1 + 43.5 0 + 93 0 + 69.5 0 + 39.5 0 + 09.5	2 + 14.5 1 + 89.5 1 + 64 1 + 41 0 + 90.5 0 + 67 0 + 37 0 + 07	#290 #526 #115 #1570 #425 #789 #1253	134 N Vine 120 N Vine	105 N Millwood	12-2-35 9-23-10	12-5-16 3-22-18
2	112.48	106.76	5.72			0 + 93 0 + 69.5 0 + 39.5 0 + 09.5	0 + 67 0 + 37 0 + 07	#1570 #425 #789 #1253	118 N Vine 117 N Vine	118 N Vine	2-6-48 6-9-50	8-21-15 5-26-23
1	111.59	106.46	5.13			0 + 93 0 + 69.5 0 + 39.5 0 + 09.5	0 + 67 0 + 37 0 + 07	#1570 #425 #789 #1253	118 N Vine 117 N Vine	118 N Vine	2-6-48 6-9-50	8-21-15 5-26-23
0	110.46	106.16	4.36	0 + 0 = M.H.	9152.4 on Lot 34							
11	110.2	106.27	4.0			10 + 99 10 + 70.5 10 + 44.7 10 + 18.9		#363 #1465	106 N Vine 1724 W Douglas	(1130 Douglas)	3-3-24 10-14-29	
10	110.3	106.12	4.2			9 + 95.8 9 + 67.5 9 + 26		#11 #205	1718 W Douglas 1716 W Douglas		1-6-27 3-25-27	
9	110.8	105.97	4.9		9 + 52.4	9 + 00 8 + 73.8		#10992	1724 W Douglas		6-8-59	
8	111.8	105.82	6.0	8 + 32.5 (O.H.)		8 + 43.1		#401	1700 W Douglas		4-19-28	

2000-01737-146 N VINE-ROD Rooter-4" SCH40 INSTALL I TWIN CO V1 H45
 98-49277 4-1-98 220 N VINE (BLVD) - Mier Carr

R- 99-2733-7-2-18-99-248 N VINE- Bob Scott- 4" SCH40 Fernco, (TWIN CO

#2914-Top-1724 W Douglas-12-2-40-Tess Hanna
 #2830-Top-1717 W. 212 N Vine-3-15-46-Neal Robinson.
 #4678-Top-244 N Vine-5-16-51-Tess Hanna
 #1025-Top-145 N Millwood-4-25-52-Joe McDonald-Install 1 200+ net in staging square runs under garage
 #4811-Top-215 N Millwood-6-1-51-Private Line-Trailer Camp
 #4812-Top-215 N Millwood-6-1-51-Kendall Pibq.
 #4813-4828, inc.-215 N Millwood-6-1-51-Kendall Pibq-Private line-Trailer Court.
 #4661-255 N Millwood-Tess Hanna, Jr. Pibq-6 on 8 wye-3-27-53
 #6613-232 N Vine-Tess Hanna Jr. 6 on 8 wye-10-2-53.
 #6959 1709 W. 2nd St. Douglas Pibq. 5-15-56 8+46.4
 1210 C 6 Top 1700 W. Douglas Joe McDonald 12-22-59 (8+06.5)
 #14135 private line installed in 1710 W. Douglas. Char Walburn Pibq 5-1-61
 R. C. 21346-118 N Vine-4-23-79
 C 1060-Top-212 N Vine-Gas Service Service-10/5/66
 93-26965-7-246 N Vine-5/4-4" C.T. -westside of garage (6+68.6)