

S.S. No. 8-1908

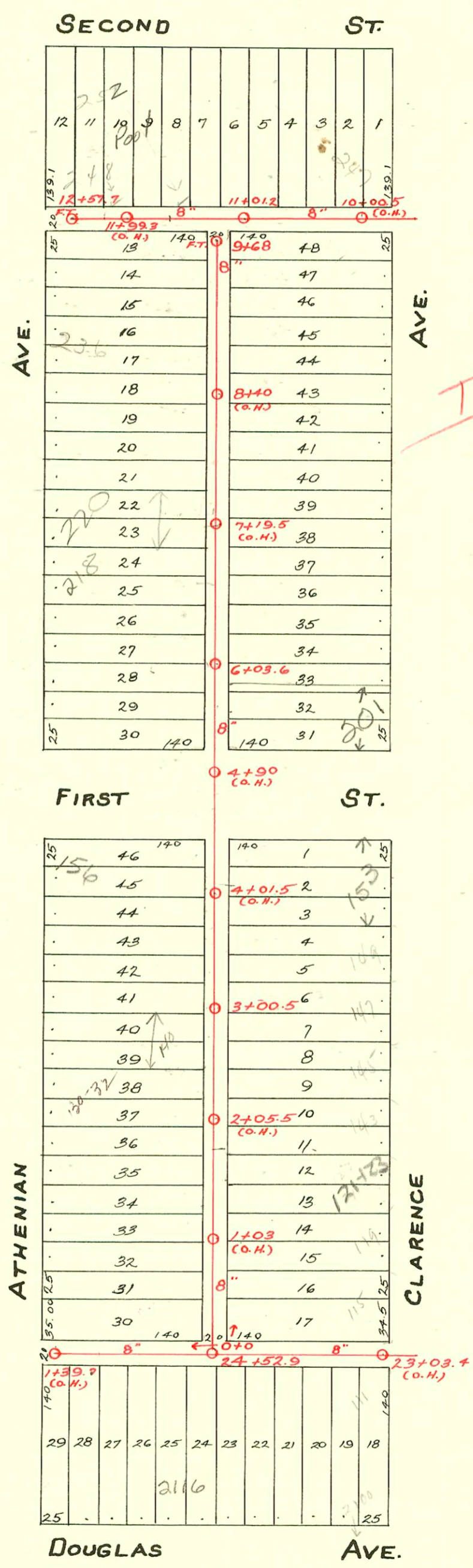

CONSTRUCTION RECORD						SERVICE RECORD						
STATION	ELEVATION		Depth	MANHOLE	4-INCH "Y" BRANCHES		No. of Permit		House Number		DATE OF PERMITS	
	Ground	Grade			North West	South East	North West	South East	North West	South East	North West	South East
12	112.6	110.27	2.4	12+57.7 FT. 12+56	12+28.7		#1093		Fountain 248 N. Athenian		7-27-11	
					11+69.8		#1332		258 N 252 Athenian		10-11-28	
					11+44						12-20-28	
11	112.8	110.12	2.7	11+01.2	11+18.3		#3128		215 W. 2ND		2-18-41	
					10+89.8		#1385		257 N. Clarence		3-14-39	
					10+61.5							
					10+35.6		#1247				9-25-22	
10	113.3	109.97	3.4	10+00.5 (O.H.)	10+12.9		#1258		247 N. Clarence		12-12-28	
9					9+87							
(Continued from Page 47)												
				9+68 FT.	9+58.4	9+55.9	#395	#1078			3-5-24	7-20-23
					9+32.9	9+30.4	#275				2-23-24	
9	112.7	109.98	2.8		9+01.1	9+04.6		#803				1-20-10
					8+81.5	8+79						
					8+55.7	8+53.2	#286	#80	236 N. Athenian		2-25-24	2-23-10
					8+30	8+27.5	#617				3-31-24	
8	112.7	109.78	3.0		8+04.6	8+02.1		#1100				11-8-21
					7+78.6	7+76.1	#1378				9-18-23	
					7+50.5	7+48		#1466	220 N. Athenian		1-29-27	11-3-22
7	112.4	109.58	2.9		7+24.9	7+22.4	#21	#1546			1-10-27	11-15-22
					6+96.5	6+94						
					6+71	6+68.5	#691		218 N. Athenian		12-5-98	
					6+45.5	6+43	#1543		201 N. R. Clarence		11-6-00	11-14-22
6	112.4	109.38	3.1	6+03.6	6+20.2	6+17.7	#422	#464			7-18-10	8-3-10
					5+90.9	5+88.4	#2854	#550	210 N. Athenian		3-22-46	6-14-11
					5+65.4	5+62.9						
					5+39.9	5+37.4						
5	112.6	109.18	3.5		4+35.1	4+32.6	#480		146 N. Athenian		6-3-21	
4	112.4	108.98	3.5		4+09.5	4+07	#38					1-26-10
					3+83.9	3+81.4	#167		154 N. Athenian		3-30-17	
					3+45.5	3+53.2		#519				6-16-21
					3+27.4	3+24.9						
3	112.7	108.78	4.0	3+00.5	3+07.1	3+04.6		#170	140 N. Athenian		9-7-98	4-20-12
					2+79.7	2+77.2	#459				5-26-21	
					2+54.3	2+51.8		#475				6-1-21
2	112.0	108.58	3.5		2+28.7	2+26.2	#1834	#2080	130-32 N. Athenian	143 N. Clarence	8-21-84	9-12-24
					1+77.5	1+75	#190		123 N. R. Clarence		5-1-12	
					1+52	1+49.5	#583				6-30-21	
					1+26.5	1+24						
1	111.7	108.38	3.4		1+01							
						0+98.5	1799.8	#633	122 N. R. Athenian	119 N. R. Clarence	3-27-87	7-22-21
					0+75.5	0+73						
					0+50	0+47.5	#109	#745	118 N. Athenian	115 N. Clarence	3-5-29	4-23-56
					0+24.5	0+22		#721				8-12-21
0	112.3	108.18	4.2	0+0								
1	112.7	108.67	4.1	1+39.7 (O.H.)	1+30.1							5-28-17
					0+98.4			#341				3-2-14
					0+74			#112				
					0+48.6							
					0+23							
0	112.0	108.18	3.9	0+0 - M.H. 24+52.9 on lot Main K								
					24+52.9	24+41.3		#517	2116 R. Douglas	Replace Co	5-26-99	11-27-16
24	112.0	108.12	3.9		24+18.1							4-25-21
					23+92.8			#205				
					23+67.3							
					23+41.6			#1003	2100 W. Douglas			10-20-21
23	111.9	108.07	3.9	23+03.4 (O.H.)	23+16.3							

2002-01072 2028 W Douglas 4/15/02 The Fagan Co-4" PVC, 2" DWV CO, 1" 45, 2" 45, tied to existing 6" 3' from main trap, 2 Kickouts, dirt alley cut - msmt is 9.5' west of EPL

#220-Top-221 N. Clarence - 5-12-37- Tess Hanna.
 #1399- Private line - 255 N. Clarence - 3-22-39 Frederick Plbg Co.
 #5948- Setting Wye - 2106 W. Douglas - 7-28-53-V.H. Patton.
 #593- Setting ConB wye - 115 N. Clarence (Rear) - 5-11-56 - Jones Plbg Co.
 C75754 156 Athenian R 12/17/99 Bill Lee from OH 4+90-74.0-9+16.0)
 #14911 122 N Athenian 10/28/85 R-permit (this may have been voided as we have no record of completion)