

LAT. No. 11
AND PART OF
MAIN J, LAT. 24 & SUB'S. 1 AND 3 OF LAT. 24.
S.S. No. 8-1908.

DOUGLAS AVE.

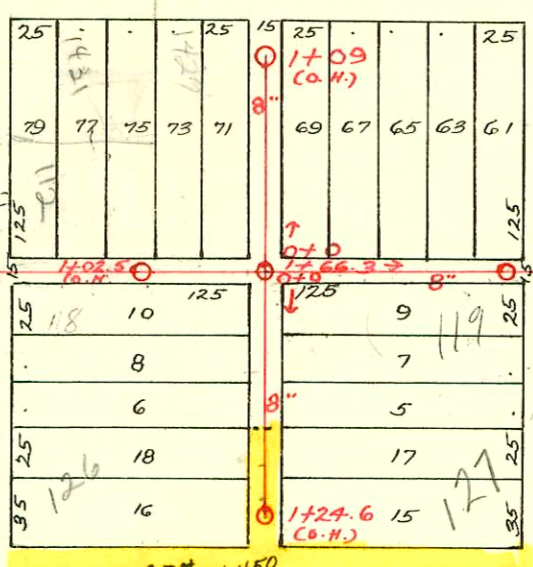

TEXAS AVE.

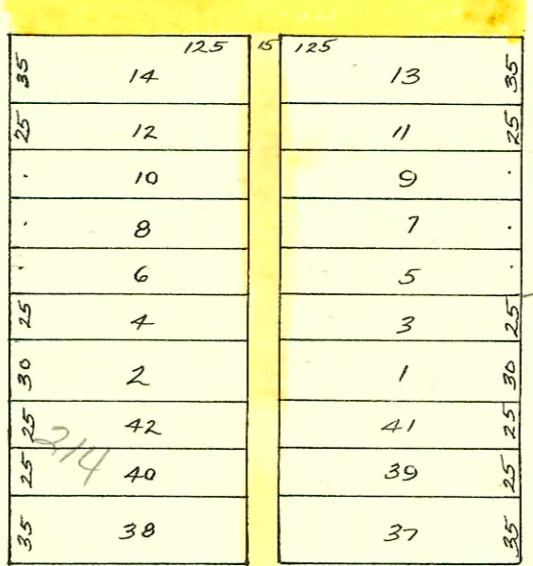

BURTON AVE.

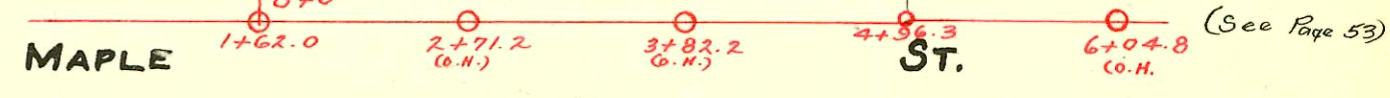
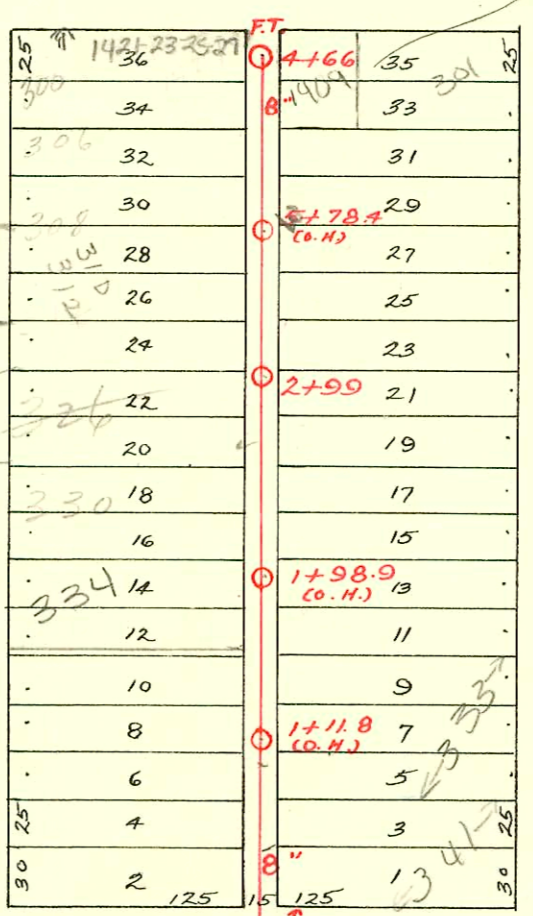

TRAP AREA

301 S. MARTINSON
 Per eye test on 2/27/06
 This house is tapped at
 4' S. of 5347-497 (4+66)
 and 1409 Burton is
 tapped at 14' S. of
 MH 5347-497. No
 record at PAW. Fsm +
 for 301's sewer.
 Require Fsm +
 agreement or
 written permission
 from owner of
 1409 to allow
 rep/rep of
 sewer line for
 301's Martinson
 prior to issuing
 permit
 2/27/06
 BK

(See Page 53)

CONSTRUCTION RECORD

SERVICE RECORD

STATION	ELEVATION		Depth	MANHOLE	4-INCH "Y" BRANCHES		No. of Permit		House Number		DATE OF PERMITS		
	Ground	Grade			North West	South East	North West	South East	North West	South East	North West	South East	
Part of Lot. 24 0	112.05	104.26	7.79	0+0	M.H. in Elizabeth St.								
					0+51.5	0+55.3	#330		1431 W. 118 S.	6-4-81			
					0+75		#1726	#2049	Douglas Elizabeth	12-18-22	12-9-80		
					0+63.5		#338		1427 W. Douglas St. S.E.	5-28-17			
1	111.75	104.56	7.19										
					0+91.5		#774		1429 W. Douglas	5-22-23			
2	111.68	104.86	6.40	1+66.3									
					2+31	2+29	#1153			12-2-59			
					2+90.5 (O.H.)			#330				7.6.15	
								#278	#565	105 S. 115 S. Martinson	5-11-09	9-8-09	
Continued on Page 52													
Sub. 1 of Lot. 24 0	111.35	104.77	6.58	0+0	M.H. 1+66.3 in Alley S. of Douglas								
					0+12.5	0+10							
1	111.36	106.36	5.0	1+09 (O.H.)									
					1+07	1+04.5	#2151		1425 W. Douglas	7-11-45			
								#384	#2466	101 S. Martinson	6-15-10	11-15-49	
Sub Lot. 3 of Lot. 24 0				0+0									
					0+23	0+20.5							
1	110.74	105.77	4.97										
					0+46	0+43.5	#36734	#101	126 S. Elizabeth	1-16-73			
					0+71.5	0+69	#0074	#785		127 S. Martinson	2-15-21	4-5-12	
					0+97	0+94.5	#36734				1-4-10		
					1+20	1+17.5							
					4" S. C. H. 4" M.H. STUB								
					1+27.6 (O.H.)								
Lot. #11 4	110.50	105.10	5.40	4+66									
					4+60.5	4+58	#528	#349	1481 S. Martinson	7-25-17	6-11-09		
3	110.23	104.70	5.53	2+99									
					4+37	4+34.5	#7493		300 S. Elizabeth	2-11-52			
2	110.22	104.30	5.92										
					4+11.5	4+09	#1124			11-15-21			
1	109.95	103.90	6.05										
					3+84	3+82.5	#76		308 S. Elizabeth	4-23-71	1-30-24		
					3+60.5	3+58	#70				3-2-09		
					3+71.7	3+33	#52679	#564		318-12 S. Elizabeth	10-23-75	6-26-22	
					3+85.5	3+33							
					3+10	3+07.5	#733				11-23-09		
					2+83	2+80.5	#4448			320 S. Elizabeth	10-29-65		
					2+58	2+55.5	#1237	#1901	329 S. Martinson	12-13-21	2-5-45		
					2+31.5	2+29	#569	#942		5-27-22	4-24-24		
					2+06.5	2+04	#1088			7-21-19			
					1+81	1+78.5	#2524	#88	334 S. Elizabeth	11-12-24	2-21-21		
					1+58.0	1+55.5	#334			1-21-09			
					1+35	1+27.3							
					1+10	0+99.5	#335	#1015	333 S. Martinson	1-21-09	6-24-94		
					0+84.0	0+81.5							
					0+58	0+55.5	#1086	#603	344 S. Martinson	11-5-21	6-24-94		
					0+32.5	0+30							
Main J. 0	109.22	103.50	5.72	0+0	M.H. in Elizabeth								
1	109.00	103.40	5.60										
2	109.00	103.60	5.40	1+62.0									
3	109.50	103.80	5.70										
4	109.50	104.00	5.50										
6	109.70	104.40	5.30	6.00	4+96.3								
7	109.30	104.60	4.70										
8	109.10	104.80	4.30										
9	109.01	105.00	4.01	5.40	8+21.1								
10	109.60	105.20	4.4										
11	109.00	105.40	3.60	4.1	11+45.6								

#2049 - 118 S. Elizabeth - Lester Indem. 11-12-98
 #15959 - 401 S. Jensen - 1/1/80 - Kendall Pkg. wife 12+95.4
 #312 S. Elizabeth 2-29-67 - Ince Pkg 8-28-67 (3+40) top
 #3171 - Tap in Elizabeth - Franklin School - 3-10-41 H.P. Duraway
 #3959 - Tap - 301 1/2 S. Martinson - George Sargent - 8-5-41 - Tapped at 4+49
 #1386 - Tap - 1320 W. Maple - Harley Riggs - 2-8-44
 #1664 - Tap - 1425 W. Douglas - 12-7-48 - Harley Riggs
 #7471 - Private line - 300 S. Elizabeth - 2-8-52 - Eugene Reynolds - Trailer.