

S.S. No. 8- 1908

TRAP AREA

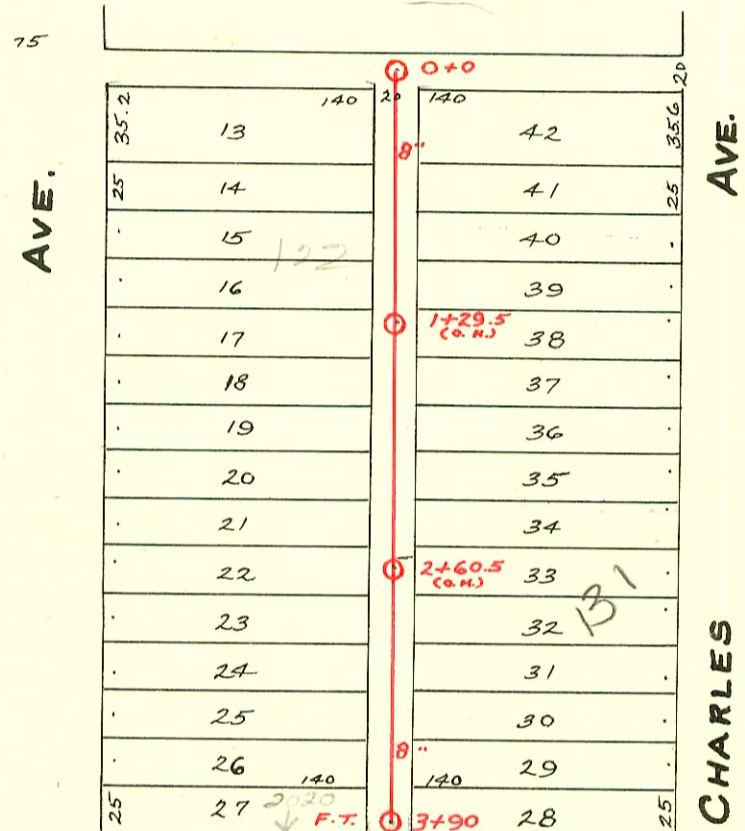

5-1-96  
 Do NOT  
 sewer  
 CK with  
 Howe  
 sewer  
 Howe  
 sewer

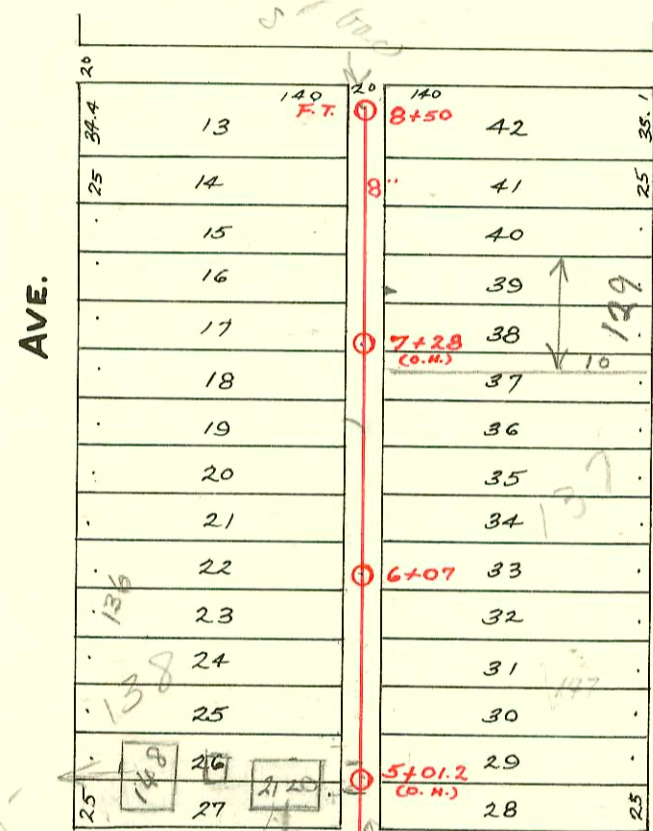
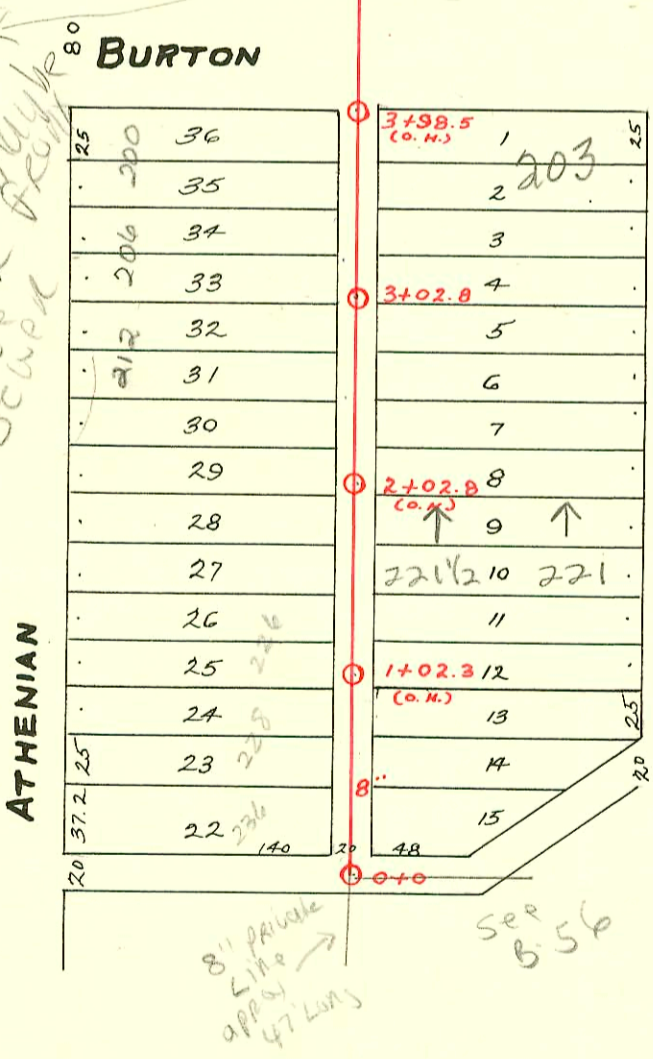

8" private  
 app  
 47' long  
 sep  
 B-56

CONSTRUCTION RECORD						SERVICE RECORD							
STATION	ELEVATION		Depth	MANHOLE	4-INCH "Y" BRANCHES		No. of Permit		House Number		DATE OF PERMITS		
	Ground	Grade			North West	South East	North West	South East	North West	South East	North West	South East	
0	110.7	108.3	2.4	0+0 = M.H. 20+61	on Lat. 23								
				0+25	0+43		#1467		122 S. Clarence			10-4-23	
				0+45.5	0+70	#1131		124 S. Clarence		5-16-24		10-26-24	
				0+72.5	0+95.5	#98		123 S. Clarence		2-1-24			
				0+98									
1	112.0	108.4	3.6	1+24.5	1+22	#1984	#1072	126 S. Clarence	127 S. Charles	11-21-39	10-3-28		
					1+38		#123					2-24-20	
				1+63	1+60.5								
				1+79.5	1+77	#986		132 S. Clarence		2-6-42			
2	112.0	108.5	3.5	2+05.5	2+03	#409	#521	146 S. Clarence		4-20-28	6-16-21		
				2+32	2+29.5								
				2+58	2+55.5	#410	#1614	148 S. Clarence		4-20-28	11-3-23		
				2+82	2+79.5								
3	111.5	108.6	2.9	3+08.5	3+06	#739		148 S. Clarence		9-1-27			
				3+34.5	3+32								
				3+60.5	3+58	#607	#705	148 S. Clarence		7-18-27	8-9-21		
				3+84	3+81.5	#579		2020 Burton		4-22-42			
				3+90 F.T.									
				8+50 F.T.									
8	112.8	108.6	4.2	8+36.5	8+34		#137	128 S. Clarence			3-2-25		
				8+10.5	8+08		#550				3-2-22		
				7+87.5	7+85	#591							
				7+61.5	7+59	#1258	#3578	122 S. Athenian	129 S. Clarence	3-27-24	9-10-29	6-4-41	
				7+36	7+33.5								
7	113.1	108.4	4.7	7+10	7+07.5	#662	#3579	124 S. Athenian	131 S. Clarence	6-7-29	6-4-41		
				6+82	6+79.5	#1704		138 S. Athenian		7-23-24			
				6+54.5	6+52	#466				3-12-24			
6	112.3	108.2	4.1	6+07	6+28.5	6+26	#382	134 S. Athenian	197 S. Clarence	9-18-24	3-23-25		
				5+96.5	5+94								
				5+73	5+70.5		#324				8-9-16		
				5+47.5	5+45								
5	111.9	108.0	3.9	5+22	5+19.5		#504	157 S. Clarence			4-12-56		
4	112.2	107.8	4.4	4+96	4+93.5	#1921	#45	140 S. Athenian	157 S. Clarence	8-22-24	1-10-23		
				3+86.5	3+84								
				3+68.5	3+66		#74				1-15-23		
				3+42.5	3+40	#635	#92	200 S. Athenian	207 S. Clarence	7-15-24	9-22-34		
3	112.4	107.6	4.8	3+02.8	3+17	3+14.5	#645	206 S. Athenian	205 S. Clarence	7-28-26	8-12-55		
				2+92.5	2+90		#876				4-18-24		
				2+67.8	2+64.5	17540		212 S. Athenian		12-30-86			
				2+41.5	2+39	#1263	#142			6-2-24	3-6-22		
2	112.4	107.4	5.0	2+16	2+13.5	#1569				7-8-24			
				1+90	1+87.5	#1403		220 S. Athenian		6-14-24			
				1+64	1+61.5		#199				2-15-24		
				1+38	1+35.5		#213		225 S. Clarence		3-9-28		
1	111.7	107.2	4.5	1+13	1+10.5								
				0+87	0+84.5	#1636	#11	226 S. Athenian	229 S. Clarence	7-15-24	1-11-29		
				0+61.5	0+59	#1102		228 S. Athenian		5-4-24			
				0+36	0+33.5	#1317		236 S. Athenian		6-11-24			
0	111.5	107.05	4.5	0+0									

# 16376 (212 S. Athenian) 5-30-86 Henning (35' S of MH 3+02.8 - 2+67.8)

# 3290 (228 S. O+1) 5-13-81 [unclear] (0+100) 58.0) (0+58.0)

C59605-222 S. Athenian-R) 125-74 (148 S.) also use for 2nd converted garage house 1437 W. Main

#4706-Top-148 S. Athenian-5-22-51-Robinson Pibq. Co. '96-83747 6396-148 S. Athenian-2120 w/Burton Rear House

#672A-252 S. Athenian-10-17-53-Brown Pibq. Co.-Top 47' So. of 0+0

#673-Set 6 on B Wye-2140 Burton-5-2-56-Ted Jones Pibq. Co.

NC