

S.S. No. 14 - 1909
 DIST. Y - S.S. No. 20 - 1920

TRAP AREA

*This area may fall in
 500' Range of Historical
 Bldg. Check with Historical
 Board Before Issuing
 S/O Permit.*

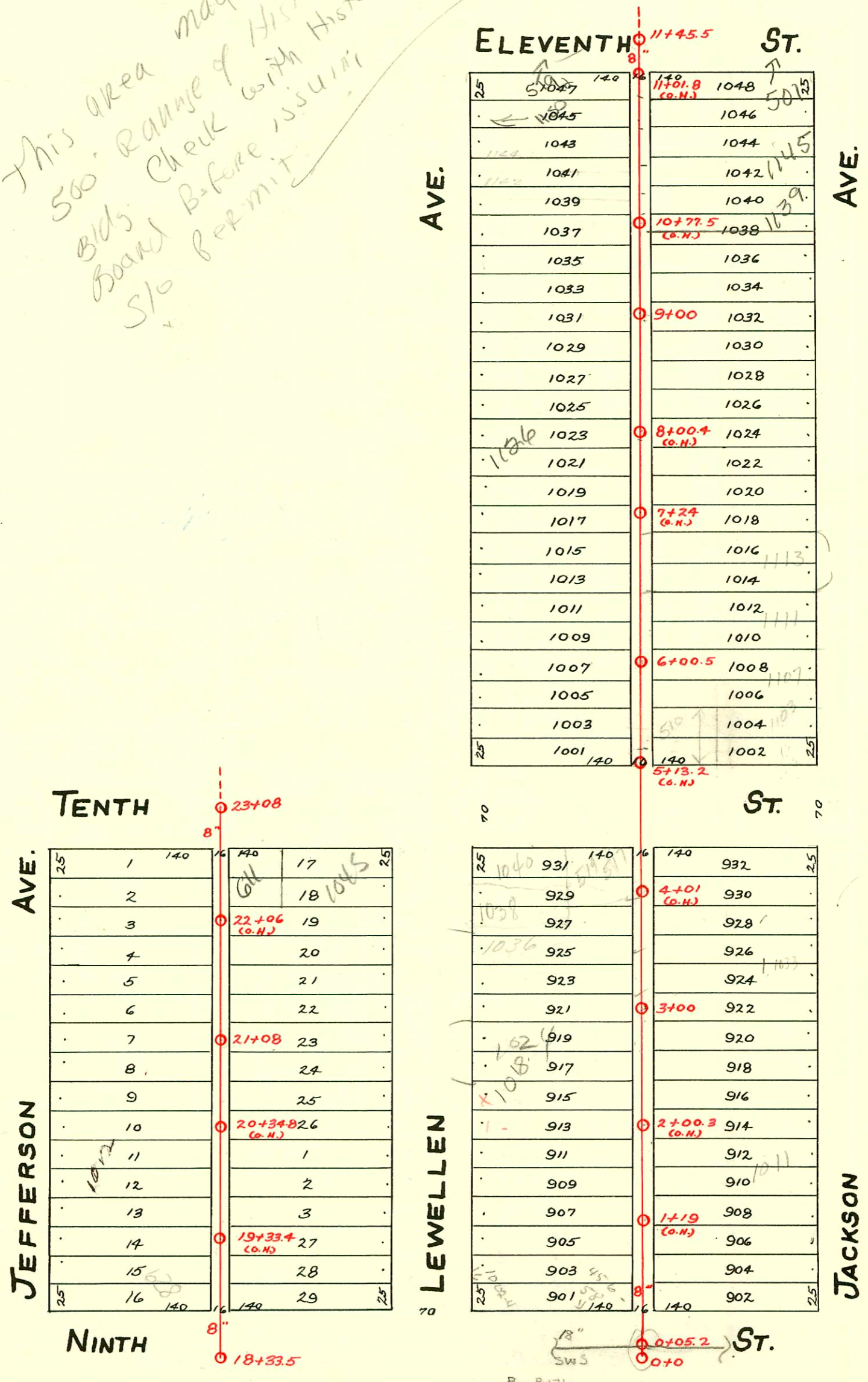

2001-01630-7/5/01- 1139 N Jackson - Padgett Ex - 4" SCH 40 Saddle 83' N of MH 9+00(9+83) Dirt Alley Cap - Trap - TWIN CO, 1V22, 2H22, 1V45, 1-4" WVE, 1-4x2 Bushing

2862-00704 1045 Lewellen - 3/14/02 Reddi work

CONSTRUCTION RECORD						SERVICE RECORD						
STATION	ELEVATION		Depth	MANHOLE	4-INCH "Y" BRANCHES		No. of Permit		House Number		DATE OF PERMITS	
	Ground	Grade			North West	South East	North West	South East	North West	South East	North West	South East
L A T. No. 2												
11	117.30	113.25	4.05	11+45.5	10+99.5	10+97						
					10+74.5	10+69.5	#255		1148 So. Lewellen	1157 Jackson	5-5-09	9-28-09
					10+56.5	10+41.5						
					10+26	10+16		#293				5-20-10
10	117.16	113.15	4.01		10+00.5	9+83	#224	2001-01630	1140 Lewellen	1139 Jackson R. NEAT	4-14-10	7-5-01
					9+67.5	9+83	#460	04-03579			7-26-09	6-21-09
					9+52	9+60		#266		1135 Jackson	10	7-21-09
					9+34.5	9+32						5-10-09
9	116.86	113.05	3.81	9+00	9+09	9+06.5		#263		1133 Jackson		5-7-09
					8+84.5	8+82	#529		1140 Lewellen		12-8-36	
					8+59	8+56.5		#285				4-10-11
					8+33	8+30.5		#281		1127 Jackson		6-14-83
												5-12-09
8	117.06	112.95	4.11		8+08	8+05.5						
					7+82.5	7+80	#901		1126 Lewellen		12-11-11	
					7+57.5	7+55		#585				9-30-18
					7+31.5	7+29	#291					
7	117.16	112.85	4.31		7+06.5	7+04	#431	#08698		1113 Jackson	4-15-21	7-13-83
					6+81	6+78.5		#146			5-20-21	3-9-27
					6+56	6+53.5						
					6+30.5	6+28	#237	#1539	1118 Lewellen		5-23-12	10-18-23
6	116.86	112.75	4.11	6+00.5	6+09	6+06.5						
					5+79.5	5+77	#655	#649	1112 Lewellen		11-23-18	6-12-22
					5+54.5	5+52		#217				5-5-15
5	116.76	112.65	4.11		5+29	5+26.5	#126	#661	1106 Lewellen	1183 Jackson	3-29-15	10-25-09
4	117.26	112.55	4.71		4+16.5	4+14						
					3+90.5	3+88	#878	#441	1038 Lewellen		5-2-19	7-26-10
					3+65.5	3+63		#795				7-7-22
					3+39.5	3+37	#469		1036 Lewellen		7-29-09	
3	117.16	112.45	4.71	3+00	3+14.5	3+12	#697	#52	1036 Lewellen		9-20-17	2-4-10
					2+90	2+87.5						
					2+64	2+61.5	#258	#2722	1024 Lewellen	1021 Jackson	5-3-17	10-2-40
					2+39	2+36.5		#813				7-11-22
2	116.36	112.35	4.01		2+13	2+10.5	#345		1020 Lewellen		6-11-18	
					1+88	1+85.5		#689		1011 Jackson		11-3-09
					1+62.5	1+60						
					1+37	1+34.5	#561					6-17-11
1	116.46	112.25	4.21		1+11.5	1+09						
					0+86	0+83.5		#1070				8-24-22
					0+76.5		#371					9-12-16
					0+60.5	0+58.5						
0	116.06	112.15	3.91	0+05.2 0+0	Syphon in storm water sewer for sanitary.						* CIP through storm sewer MH ~1/2' above floor	
MAIN "A"												
23+53.8	116.38	112.95	3.43	23+08	22+67.5	22+65.5						
					22+42	22+40	#24	#626	1039 Lewellen		2-13-12	7-19-21
					22+17	22+15						
22+53.8	117.43	112.85	4.58		21+92.5	21+90.5		#5315	1035-37 Lewellen			7-24-51
					21+68	21+66						
					21+43	21+41	#320	#951			4-21-21	10-10-21
					21+19	21+17						
					21+11-Top		#1192				11-30-21	
21+53.8	118.13	112.75	5.38	21+08	20+93	20+91						
					20+68.5	20+66.5		#729				6-24-22
					20+41.5	20+39.5	#856				4-17-24	
20+53.8	118.23	112.65	5.58		20+20	20+18	#74				2-4-22	
					19+93.5	19+91						
					19+68.5	19+58.5		#420	1011 Lewellen			7-8-09
					19+43.5	19+41	#1865	#220			12-18-23	3-22-22
19+53.8	118.07	112.55	5.52		19+18.5	19+16	#347				6-15-10	
					18+93.5	18+91	6636		6280 913		9-27-82	
18+53.8	115.37	112.45	2.92	18+33.5								
R5343 - 512 W 10th - 90 Sewers 6+00.5 S (52.8' S) (54177)												

#2074 - Top - 1011 Lewellen - 10-17-49 - Carl Carr.
 #5316 - Top - 611 W. 10th - 7-24-51 - Millard Stigers.
 #06083 - Seeloff - 519 W. 10th - Geo. Druff - 12-11-67 (priv. lic. com) (sealed 12' on of bldg.)
 * 96-68737 S-9-46 519 W 11th (2nd add of 1150 W Lewellen) - 6" pipe repair 72.6 ft south of MH (10+72.9) repair 10ft at main only