

LAT. 5- DIST. C- S.S. No. 20
1923

P. 108.

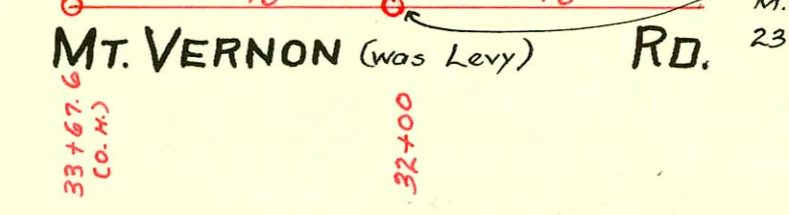
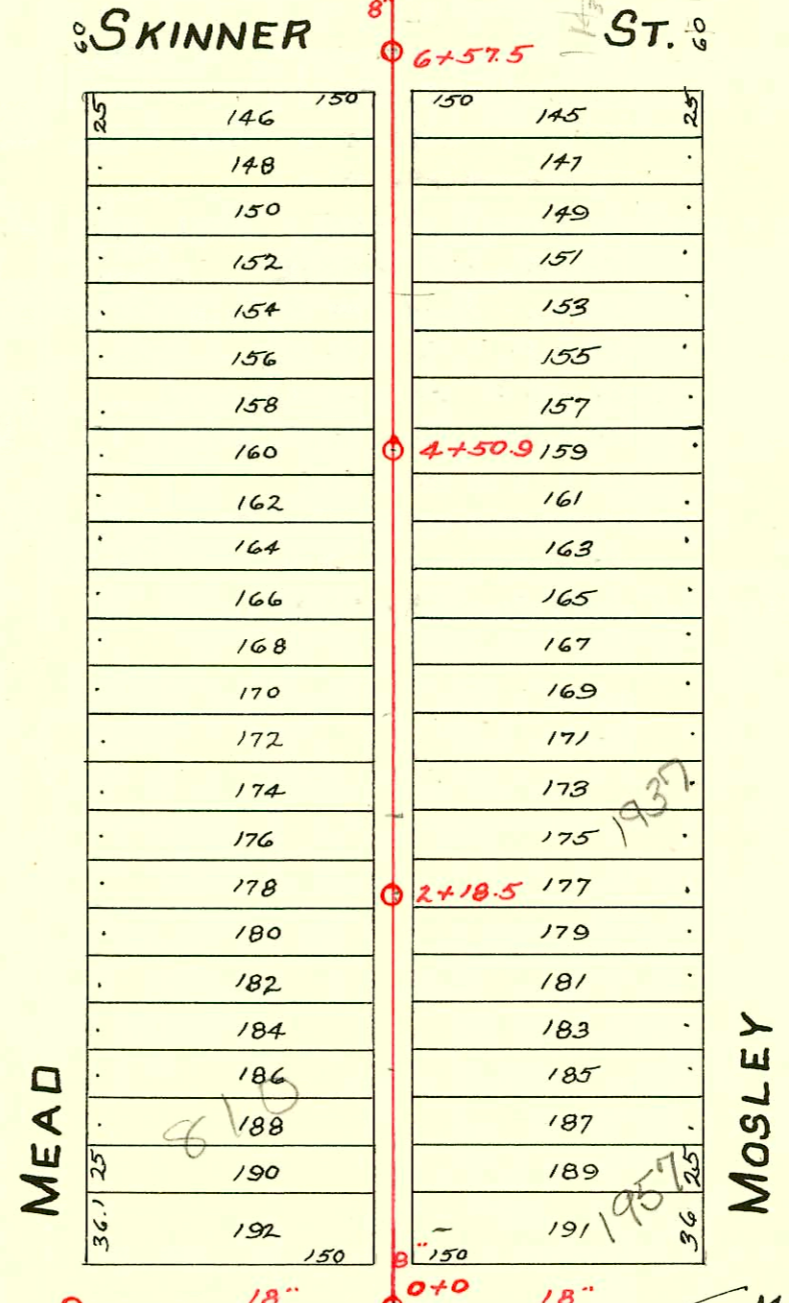
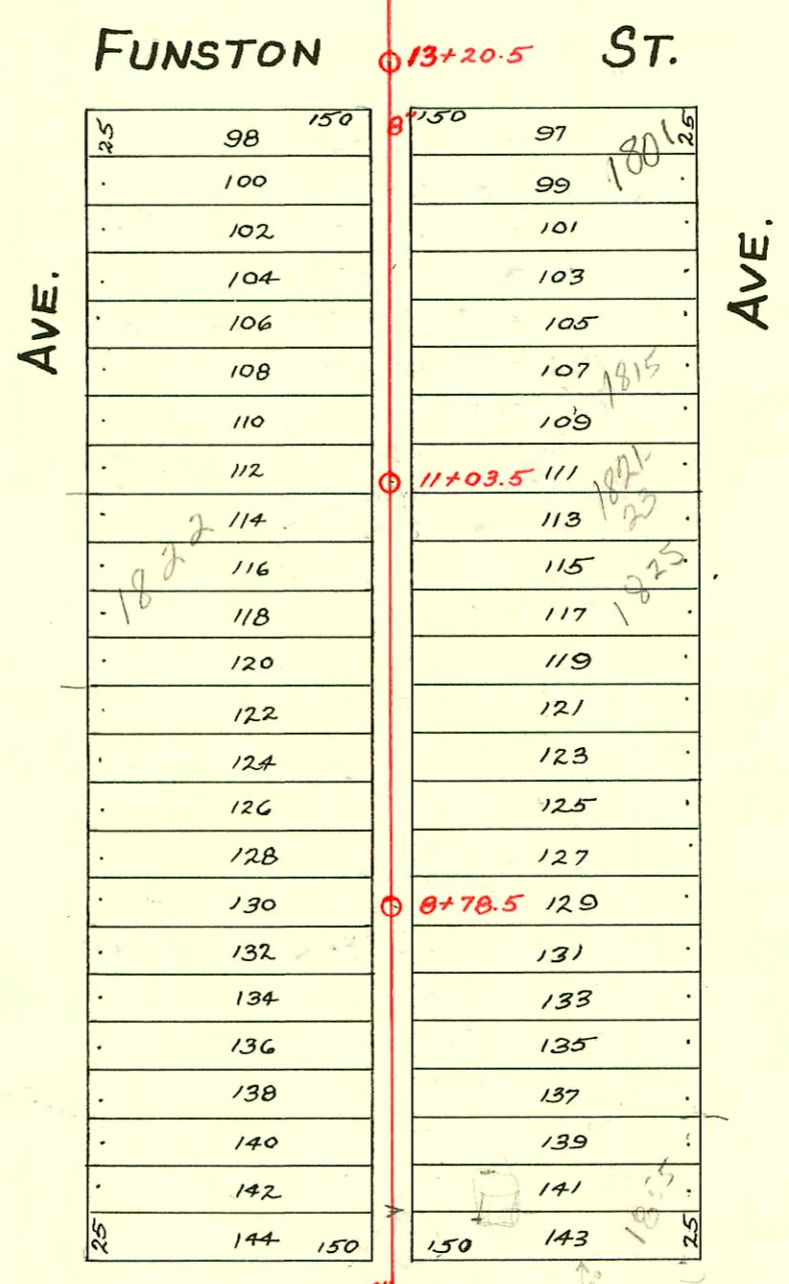

M.H. 2' E. of C of Alley -
23' S. of N.P.L. of Levy.

33+67.6
(C.M.)

32+00

MEAD

MOSLEY

AVE.

AVE.

1822

1821

1825

1825

1937

1957

CONSTRUCTION RECORD

SERVICE RECORD

STATION	ELEVATION		Depth	MANHOLE	4-INCH "Y" BRANCHES		No. of Permit		House Number		DATE OF PERMITS	
	Ground	Grade			North West	South East	North West	South East	North West	South East	North West	South East
31	100.94	92.38	8.56	31+00								
32	100.44	92.46	7.98									
33	100.44	92.54	7.90	33+67.6(O.H.)								
0+0	100.05	93.50	6.55	0+0	0+28.6	0+31.1	#5950		810 E. Levy		7-28-53	
					0+53.7	0+56.2		#1935	1957 S. Mosley			10-7-49
					0+79.0	0+81.5			addn			
1+0	100.71	93.65	7.06		1+04.5	1+07		#1927	1953 S. Mosley			10-6-49
					1+29.8	1+32.3						
					1+54.5	1+57	1196	#388	806 E. Mt Vernon Mosley	1941 S. Mosley	9-10-80	4-2-56
					1+80	1+82.5						
2+0	100.91	93.80	7.11	2+18.5	2+04.7	2+07.2		#3-611	1943 S. Mosley			12-30-63
					2+30.4	2+32.9		#195-687	1935 S. Mosley			1-3-95
					2+55.5	2+58.2+57.5		2748	1937 Mosley Rear			12-8-49
					2+80.5	2+83						
3+0	101.13	93.95	7.18		3+06	3+08.5		#3785	1935 S. Mosley			1-26-51
					3+31.3	3+33.8		#45	1927 S. Mosley			6-4-34
					3+56.6	3+59.1						
					3+81.6	3+84.1						
4+0	102.16	94.10	8.06	4+50.9	4+07.2	4+09.7						
					4+32.4	4+34.9		#3432	1921 S. Mosley			2-23-50
					4+58	4+60.5		#4729	1911 S. Mosley			5-24-51
					4+83.2	4+85.7						
5+0	102.49	94.25	8.24		5+06.5	5+09						
					5+31.7	5+34.2		#418	1849 S. Skinner Mosley	1909 S. Mosley	4-11-50	6-12-87 4-11-50
					5+56.5	5+59						
					5+82.5	5+85		#17	1903 S. Mosley			5-18-48
6+0	102.71	94.40	8.31	6+57.5	6+08.2	6+10.7						
6+50	102.09	94.47	7.62		6+92	6+94.5						
7+0	102.67	94.54	8.13		7+17.4	7+19.9		#3651	1855 S. Mosley			6-6-41
					7+42.8	7+45.3						
					7+68.1	7+70.6		#1070	1848 S. Mead	1849 S. Mosley		12-12-30
					7+93	7+95.5	#3100				11-1-52	
8+0	102.81	94.69	8.12	8+78.5	8+18.8	8+21.3		#554	1845 S. Mosley			8-27-46
					8+48.8	8+46.3	#3399		1842 S. Mead		12-16-50	
					8+69	8+71.5	#6609		1839 S. Mosley		3-1-85	10-5-55
					8+94.8	8+97.3						
9+0	102.42	94.84	7.58		9+20.5	9+23		#1661	1835 S. Mosley			3-21-47
					9+45.3	9+47.8	#2871		1832 S. Mead		1-25-51	10-16-52
					9+70.9	9+73.4		#726	1831 S. Mosley			7-1-49
					9+96.5	9+99						
10+0	102.67	94.99	7.68		10+22.1	10+24.6						
					10+45.2	10+47.7						
					10+71	10+73.5	C6117		1822 S. Mead			12-13-67
					10+96.2	10+98.7	#1969		1818 S. Mead			7-22-52
11+0	103.23	95.14	8.09	11+03.5	11+22	11+24.5	#2471		1814 S. Mead			11-21-45
					11+47.2	11+49.7		#1734	1815 S. Mosley			9-20-49
					11+78.3	11+80.8		#6372	1805 S. Mosley			9-8-53
					11+99	12+01.5	#29		803 E. Furston			11-23-66 2-4-30
12+0	104.17	95.29	8.88		12+24.7	12+27.2		#454	1805 S. Mosley			10-10-29
					12+50	12+52.5	#1568		1801 S. Mosley			5-26-44
					12+75.5	12+78						
					12+96.5	12+99						
13+0	104.17	95.44	8.73	13+20.5								

97-3461-7 3-11-47 1825 S. Mosley Boardman

059329-1821 S. Mosley - 2-3-77 Karl Williams Tap 10+90.9

- #129 - Tap - 806 E. Skinner - 6-2-47 - A.I. Kittle
- #3051 - Tap - 802 E. Skinner - 1-13-50 - Riggs Pkg. Co.
- #3292 - Tap - 1937 1/2 S. Mosley - 1-31-55 - Creekmore Pkg. Co.
- #1997 - Tap - 1815 1/2 S. Mosley - 10-14-54 - Joe McDonald
- 5883 Tap - 200-04 1/2 Millington 12-18-57 Reynolds (1+23)