

S.S. No. 16-1910
 DIST. Y-S.S. No. 20-1920

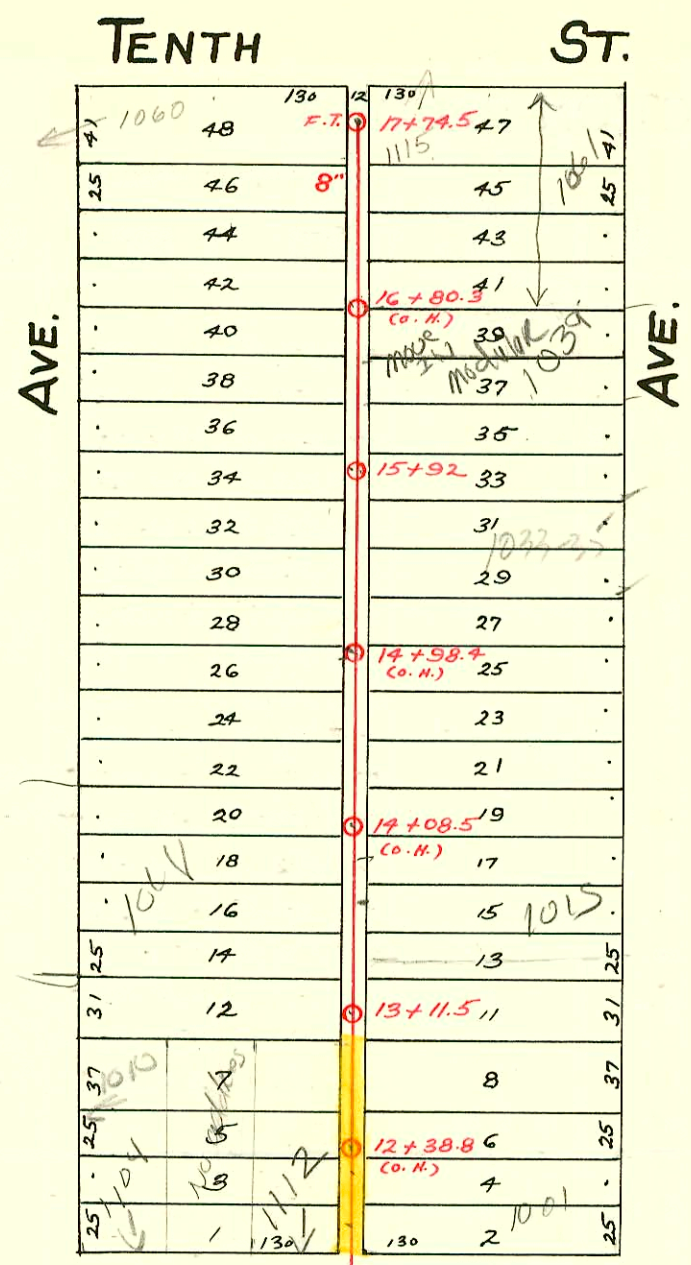

Easement #510 - Beg. at a point 160 ft west and 10 ft North of the S.E. Cor. of the S.W. 1/4 of the S.W. 1/4 of the N.E. 1/4 of Sec. 16 Twp. 27 R. 1 E., thence North 132 ft., west 15 ft., South 132 ft., east 15 ft. to beginning.

TRAP AREA

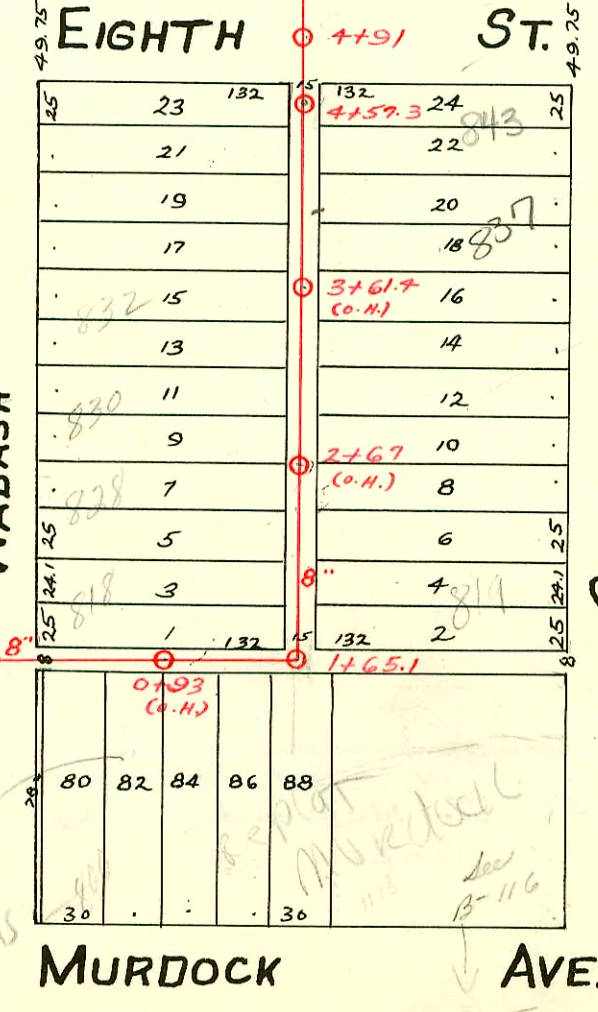
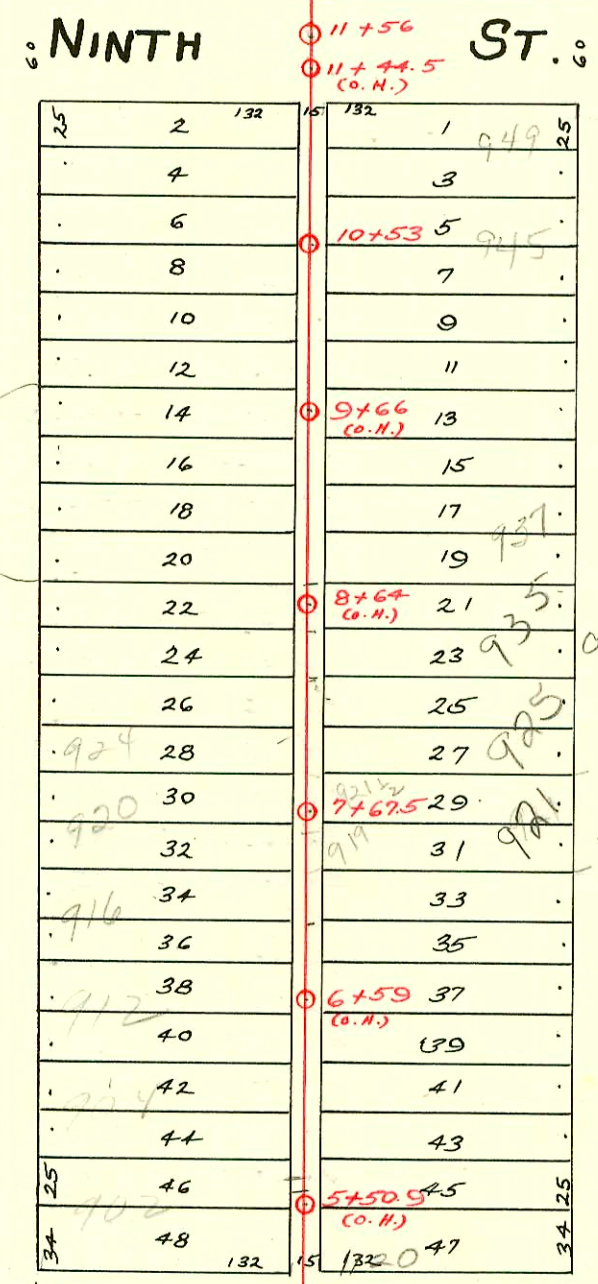

2006-01262 - 913 N. Ohio - Repair - 122' N of MH (2) 45V, PVC Saddle, Fernco, twinco, (1) 22H Snedling

2003-02414 9/17/03 1104 A 916 Bob Scott

2003-02420 9/17/03 1060 N Wabash Bob Scott

2000-02266 - 939 N OHIO - 10/17/00 HD Hills - 5/0 Sealed w/ concrete 193'S MH 10+53 (8+60)
 1999-01463-12/14/99- 935 N OHIO - AE Henning 4" SCH 40 Fredco 9" N of MH 7+67.5C (8+56.7) Dirt Alley Cut, Trap installed, 17WINCO, 1V45
 97-13660 7 8-1-97 1039 N Ohio - NC -

97-7024-7 5-2-97 921 N Ohio - Henning

#23-10676-7 - 1021 N. Wabash - 3/63 - 4/6 - 11 clay tile line sealed off 11 feet south of NPL and at RPL - No alley cut

SMITH CUT
 WOF (CONCRETE)
 INCLUDE
 DATE ON
 12/10/97

MURDOCK AVE.

CONSTRUCTION RECORD

SERVICE RECORD

STATION	ELEVATION		Depth	MANHOLE	4-INCH "Y" BRANCHES		No. of Permit		House Number		DATE OF PERMITS	
	Ground	Grade			North West	South East	North West	South East	North West	South East	North West	South East
				17+74.5 Ft.								
					17+68	17+65.5	1374	22337	1060	1115 R	12-8-72	1-5-69
					17+50.5	17+48		1123	Wabash	1061	9-18-23	7-27-23
					17+30	17+27.5		552	Ohio			6-25-43
17	114.47	109.97	4.50		17+04	17+01.5		479	1037			6-7-27
					16+78.5	16+76		518	Ohio			8-31-14
					16+52.5	16+50	1402				9-24-23	
					16+26.5	16+24						
16	114.87	109.87	5.00		16+01.5		30	1636	Wabash		6-16-92	
											1-24-11	
												7-27-23
				15+92	15+74	15+71.5		1117				
					15+48	15+45.5	383	1031209	1035	Ohio	7-12-13	3-28-72
15	115.27	109.77	5.50		15+22	15+19.5	449	10288			10-2-23	7-12-13
					14+96	14+93.5	2382	1024	Wabash		10-22-24	
					14+70.5	14+68						
					14+44.5	14+42		452				8-14-13
14	115.07	109.67	5.40		14+19	14+16.5						
					13+93.5	13+91	1770	1020	Wabash		5-11-72	
					13+67.5	13+65	1417	860			8-2-24	5-20-24
					13+41.5	13+39					6-17-24	6-5-23
13	114.27	109.57	4.70	13+11.5	13+03.5	13+01						
					12+78	12+75.5						
					12+52.5	12+50						
					12+29	12+26.5	1325	567	1106 E. 9th	1001	10-27-19	6-28-21
12	113.77	109.47	4.30		12+01		1280	567	1106 E. 9th		10-9-19	6-3-14
11	113.57	109.37	4.20	11+56-Syphon		11+11.5		280	1106 E. 9th		6-7-72	5-10-17
					10+89		487				8-10-18	
					10+86	10+83.5	092				11-7-21	
					10+64.5	10+62		1158			4-21-17	3-12-71
				10+53	10+40.5	10+38	228					5-20-24
10	113.57	109.27	4.30		10+14.5	10+12		843	941	Ohio		6-7-23
					9+89.5	9+87						8-25-22
					9+64	9+61.5		1098				
					9+38.5	9+36	776				7-3-22	
9	113.67	109.17	4.50		9+13	9+10.5	579	509			9-29-14	4-10-23
					8+87.5	8+85	239				9-22-22	
					8+62	8+59.5						
					8+36.5	8+34	1080	981			8-24-22	3-12-71
8	113.37	109.07	4.30		8+10	8+07.5	936		924	Wabash	1-31-42	5-1-24
					7+84.5	7+82	924	219			7-31-22	3-26-20
					7+67.5	7+60	345	1020			6-14-10	8-16-22
					7+33.5	7+31						
7	113.17	108.97	4.20		7+08.5	7+06	1035	1749			8-18-22	11-27-23
					6+90.5	6+88						
					6+67.5	6+63	659				11-26-18	
6	113.27	108.87	4.40		6+15.5	6+13		112				3-10-13
					5+90	5+87.5	200				3-20-22	
					5+64	5+61.5	390	455			5-6-21	7-5-17
5	113.67	108.77	4.90		5+33	5+30.5						
				4+91 Syphon								
				4+57.3	4+29.5	4+24.5		184				2-13-24
4	114.47	108.67	5.80		4+03.5	4+01.5		695				4-5-24
					3+82.5	3+80						
					3+56.5	3+54	1288				10-15-19	
					3+41	3+28.5						
3	113.97	108.57	5.40		3+06	3+03.5	1806				12-10-23	
					2+79.5	2+77	695				7-26-71	12-1-55
					2+56.5	2+54	579	635			4-19-23	4-1-24
					2+31	2+28.5		1345			3-19-70	1-28-47
2	112.97	108.47	4.50		2+05.5	2+03	1993				4-12-45	
					1+80.5	1+78						
1	112.92	108.37	4.55	1+65.1								
					1+19.0			18				9-10-23
					0+88.5			1341		1112 E. Murdock		4-5-34
					0+60							7-16-57
0	112.92	108.27	4.65	0+00		0+33						10-12-22

C 7340 1108 E. 9th 50-8-6-79
 C 29656 831-33 Ohio 12-23-71 (3+52.3)
 #1077 - Private line - 92 1/2 Ohio - 2-24-42 - Pray Pibq. Co.
 #2397 - Top - 928 Wabash - 7-25-42 - C. A. Preston.
 #2039 - Top - 1010 Wabash - 5-4-45 - Howard Shepherd.
 #2122 - Private line - 818 1/2 Wabash - 6-28-45 - Plummer Pibq. Co.
 #611 - 831 Ohio - 9-5-46 - Wichita Pibq. Co.
 #2473 - 942 Wabash - 9-10-52 - Roy Miller - Set wye.
 #536 - Top of 5+55 - 902 Wabash - 4-14-50 - H. A. Creechmore
 Top - 88' W. of M.H. 0+00
 #3998 - Top - 1061 Ohio - 2-3-53 - Lo Fay Pibq. Co.
 #713 - Repair - 112 E. 8th - 4-20-54 - Roy Pibq.
 #714 - Repair - 114 E. 8th - 4-20-54 - Roy Pibq.
 #8349 - 843 Ohio - at Hanning - 5-25-65 - Top (4+27.0)
 #28470 - 1120 E. 4th - at Hanning - 10-8-71 5+35.3
 #25939 - 813/90 - 1112 E. 4th - Hanning - 5th N of Mt