

LAT. 18-DIST. C-S.S. No.20
Meilert - 1928

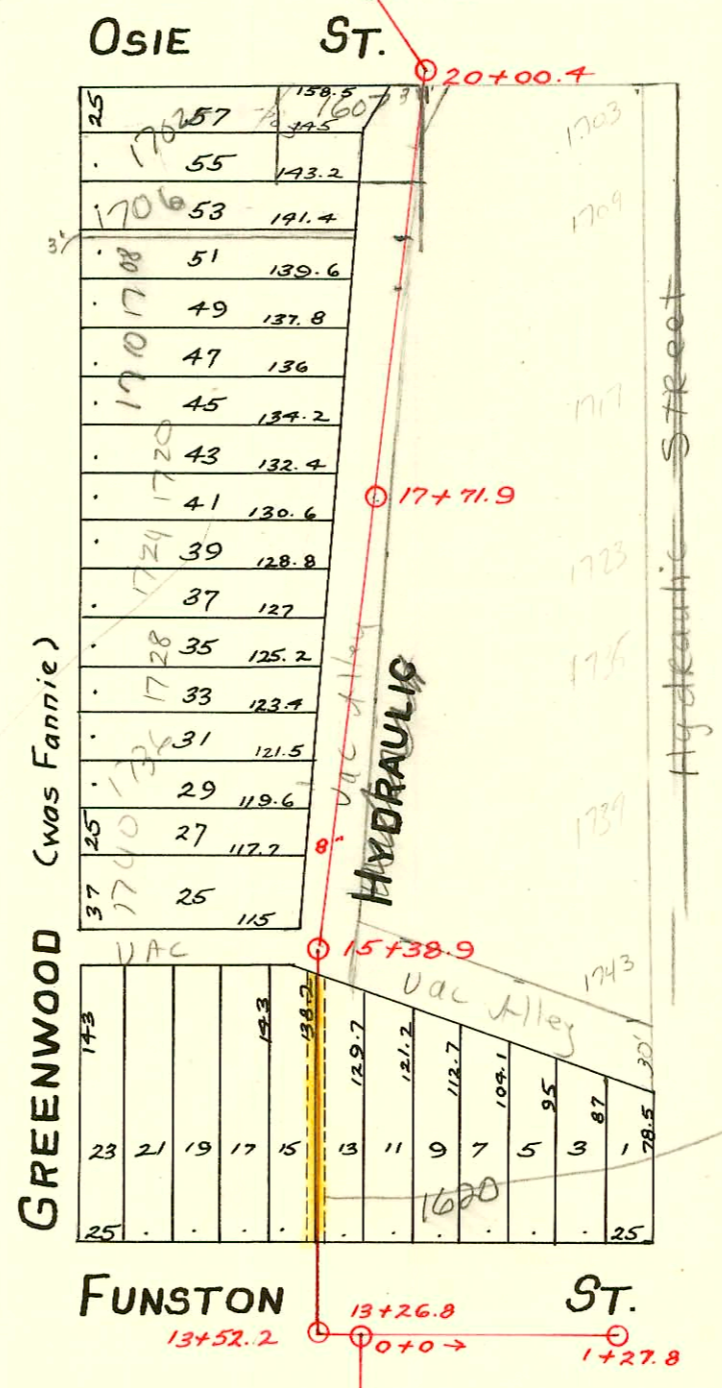
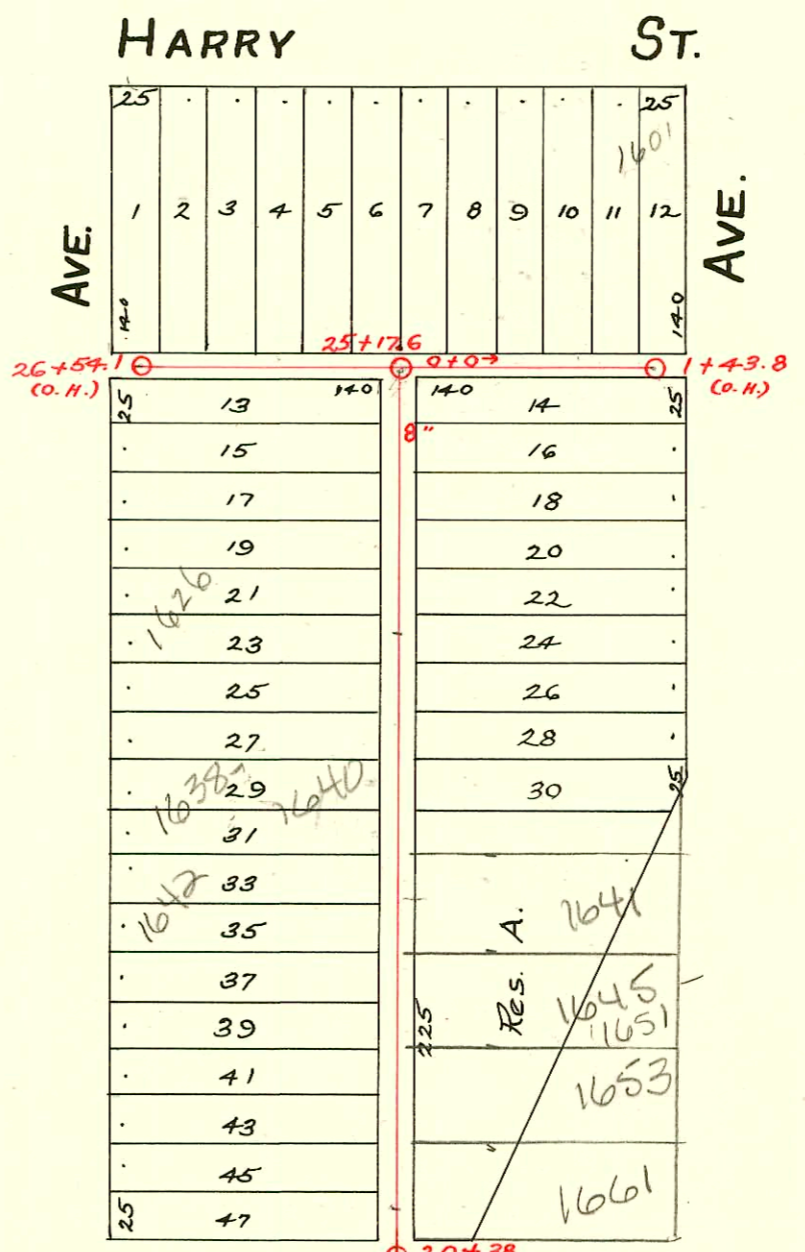

Plat 9-63

Easement dated Sept 25 1928, between O.E. & Mary N. Smith of 1st part & City of Wichita of 2nd part over following ground: The E. 5' of Lot 15 & W. 5' of Lot 13, Funston Ave., Strong's Sub. of Blk. 6 in Schweiters 2nd Addn. to City of Wichita. Filed Nov. 10, 1928, in vol. misc. 54, P. 81, Register of Deeds Office.

CONSTRUCTION RECORD

SERVICE RECORD

STATION	ELEVATION		Depth	MANHOLE	4-INCH "Y" BRANCHES		No. of Permit		House Number		DATE OF PERMITS	
	Ground	Grade			North West	South East	North West	South East	North West	South East	North West	South East
Line East in Funston 13+26.8	100.84	92.73	8.11	13+26.8 = 0+0	0+14 4" 40-CD+5' high end 0+39		#889		1620 E. R Funston		1-23-04 5-9-50	
1+0	101.15	92.83	8.31		0+65		#822		1753 S. Hydraulic		8-27-30	
1+27.8	101.26	92.86	8.40	1+27.8	1+16.6							
13+26.8	100.84	92.73	8.11	13+26.8	13+40.3 N.		#892		1758 Greenwood		5-9-50	
13+52.2	101.03	92.80	8.23	13+52.2	13+91.5 N.							
14+0	101.36	92.85			14+17.5	14+15 E.	#891	#12680 890	1754 Greenwood	1616 E. R Funston	5-9-50	11-30-04 5-9-50
14+0	101.03	92.95	8.08		14+43.3	14+40.8	#918	#15288 279	1748 Greenwood	1743 S. Hydraulic	5-9-50	9-20-94 3-20-52
15+0	101.03	92.95	8.08	15+38.9	15+20.2	15+17.7	#1901	#3026	1740 Greenwood	1735 S. Hydraulic	1-8-49	12-31-40
16+0	100.66	93.05	7.61		15+74.7	15+72.2	#123	#1900	1745 S. Hydraulic		1-2-91	4-1-37
16+0	100.66	93.05	7.61		15+99.9	15+97.4	#1900		1736 R Greenwood		1-8-49	
16+0	100.66	93.05	7.61		16+25.3	16+22.8	#1900					
16+0	100.66	93.05	7.61		16+54	16+51.5	#1038		1716 Greenwood		2-11-42	
17+0	100.22	93.15	7.07		16+77.2	16+74.7	#254	#388	1741 S. Hydraulic			7-3-36
17+0	100.22	93.15	7.07		17+02.6	17+00.1	#332	#388	1724 Greenwood	1723 S. Hydraulic	6-26-46	8-4-37
17+0	100.22	93.15	7.07		17+28.7	17+26.2	#331	#645	1720 Greenwood	1717 S. Hydraulic	6-26-46	12-20-37
17+0	100.22	93.15	7.07	17+71.9	17+54.2	17+51.7	#331	#645				
17+0	100.22	93.15	7.07		17+80.5	17+78	#645					
18+0	99.59	93.25	6.34		18+05.7	18+03.2	#1909		1715 S. Hydraulic			10-17-39
18+0	99.59	93.25	6.34		18+31.9	18+29.4	#1909					
18+0	99.59	93.25	6.34		18+57.7	18+55.2	#420	#4103	1710 Greenwood	1709 S. Hydraulic	4-25-30	8-19-41
19+0	99.14	93.35	5.79		18+83	18+80.5	#1765	#1764	1706 Greenwood	1703 S. Hydraulic	11-27-29	3-27-03
19+0	99.14	93.35	5.79		19+08.9	19+06.4	#1765	#1764	1702 Greenwood	1703 S. Hydraulic	2-6-30	5-9-42
19+0	99.14	93.35	5.79		19+34.4	19+31.9	#36	#370	1607 E. R Osie R		2-6-30	
20+0	99.27	93.45	5.82	20+00.4	19+59.9	19+57.4	#370					
20+0	99.27	93.45	5.82	20+38	20+31 So.							
21+0	100.19	93.55	6.64		20+72.3	20+69.8	#9	#146	1656 Greenwood	1618 E. Osie R	1-3-30	5-11-36
21+0	100.19	93.55	6.64		20+97.8	20+95.3	#239	#2536	1652 Greenwood	Hydraulic	3-26-29	9-15-52
21+0	100.19	93.55	6.64		21+23.3	21+20.8	#239	#2536				
21+0	100.19	93.55	6.64		21+49.7	21+47.2	#149	#2535	1624 Greenwood	1623 S. Hydraulic	3-31-31	9-15-52
22+0	100.15	93.65	6.50		21+75.3	21+72.8	#149	#2535	1624 Greenwood	1623 S. Hydraulic	3-31-31	9-15-52
22+0	100.15	93.65	6.50		22+01.2	21+98.7	#132	#132	1641 S. Hydraulic		See Below	3-18-31
22+0	100.15	93.65	6.50		22+25.7	22+23.2	#2828	#277	1642 Greenwood		1-19-43	3-15-46
22+0	100.15	93.65	6.50		22+51.7	22+49.2	#277		1638 R Greenwood		8-20-09	9-12-57
22+0	100.15	93.65	6.50		22+77.7	22+75.2	#1847	#361	1637 S. Hydraulic			12-8-44
23+0	100.00	93.75	6.25		23+02.8	23+00.3	#179	#361	1628 Greenwood	1631 S. Hydraulic	3-11-30	6-19-31
23+0	100.00	93.75	6.25		23+29.2	23+26.7	#179	#361				
23+0	100.00	93.75	6.25		23+54.5	23+52.0	#1708	#699	1626 S. Greenwood	1625 S. Hydraulic	2-24-91	7-10-30
24+0	99.90	93.85	6.05		23+80.3	23+77.8	#1512	#2605	1622 Greenwood	1621 S. Hydraulic	10-22-29	11-29-49
24+0	99.90	93.85	6.05		24+25.7	24+23.2	#1512	#2605				
24+0	99.90	93.85	6.05		24+31.2	24+28.7	#2605					
24+0	99.90	93.85	6.05		24+56.8	24+54.3	#2479		1616 S. Greenwood			11-26-45
25+0	99.88	93.95	5.93		24+84.8	24+82.3	#2479					
25+0	99.88	93.95	5.93	25+17.6	25+11.3	25+08.8	#393		1609 E. Harry			4-21-30
25+0	99.88	93.95	5.93		25+37.3		#86		1607 E. Harry			7-28-33
25+0	99.88	93.95	5.93		25+62.6		#431		1603 E. Harry			4-29-30
26+0	99.86	94.14	5.72		25+88.6							
26+0	99.86	94.14	5.72		26+14.1	26+16.6	#431					
26+0	99.86	94.14	5.72		26+32.4							
26+54.1	99.91	94.18	5.73	26+54.1	26+50.6							
Line east in alley. 0+0	99.88	94.04	5.84	0+0	0+16.8		#3517		1601 S. Hydraulic		10-4-72	
1+0	100.34	94.14	6.20		0+42.5		#234		1621 S. Hydraulic			3-22-30
1+0	100.34	94.14	6.20		0+68.1							
1+0	100.34	94.14	6.20		0+94.0	0+91.5						
1+43.8	100.73	94.18	6.53	1+43.8 (o.H.)	1+32.5							

2004-00180 1/2014 AE Henning - 1641 S Hydraulic - 4" PVC, 1/2" W, 2H22, 2V22, Shallow, 199.2' N of MH 20+38 (22+37.0) city wye repair 4" Predco

Rep - Shallow MC

#4592 - Tap - 1601 E. Harry - 3-25-53 - Scotty Clark Plbg.
 #696 - Used old connection - 1819 S. Hydraulic - 4-22-50 - Kendall Plbg.
 #5318 - " " " " 1651 E. Harry - 7-24-51 - Troy Bros.
 #2808 - Tap - 1743 S. Hydraulic - 10-8-52 - Scotty Clark Plbg.
 Rec. #36683 - Tap - 1725 S. Hydraulic - LaFoy Plbg. - 1-25-57
 94-7347 5-17-94 1708 S Greenwood - Kansas Ditching
 4" SOR35 - 4" city tap - 22 1/2 ft south of NPL
 4" of shallow new sewer existing house