

See page 180

Need ease to
cross land fork
2917
057
9/5/01

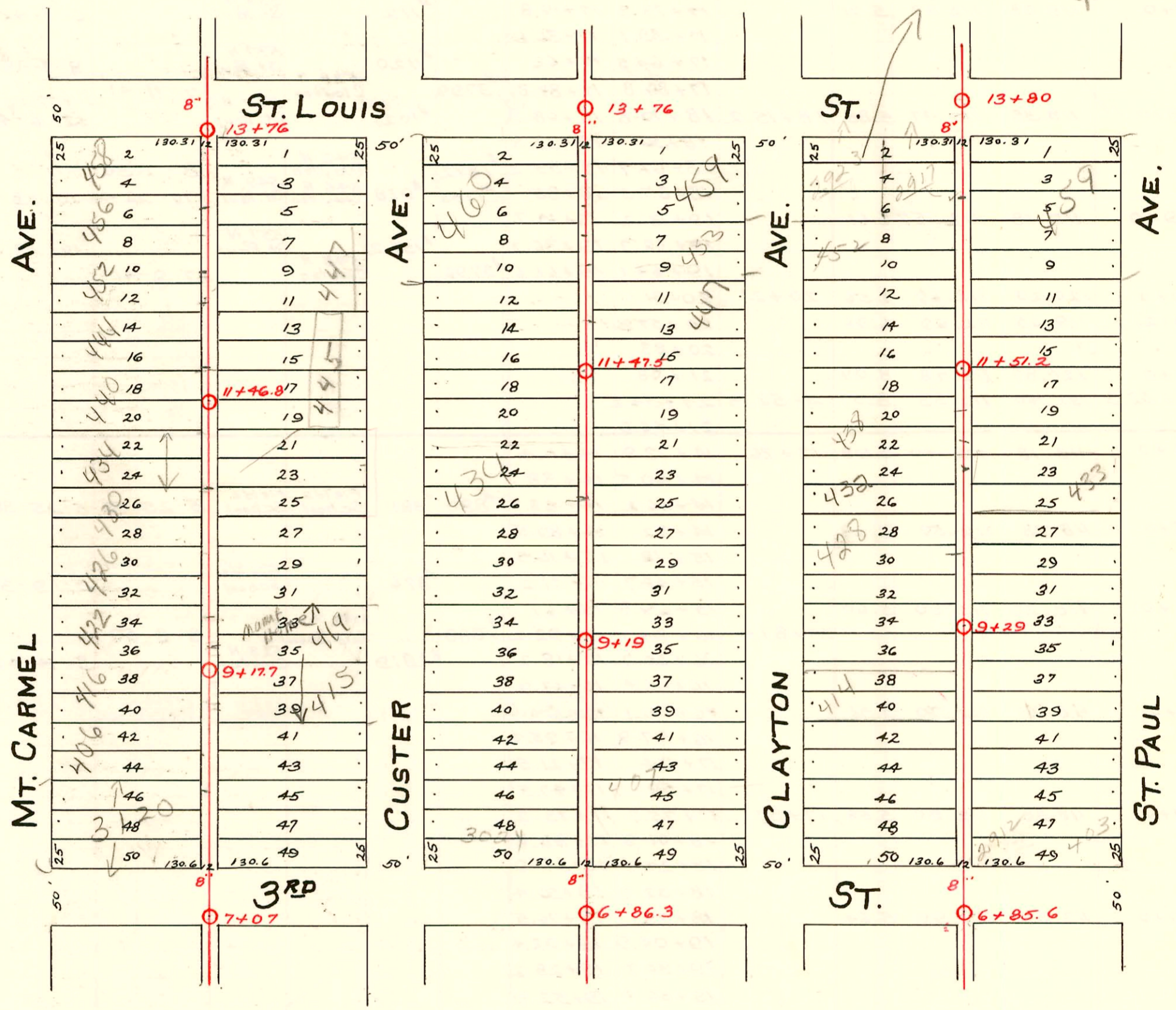

See page 178

- 1" = 100'
- 2002-00193 1/22/02 406 N Mt Carmel - Boardman - 2 Fernco, 11122, tied into clay aprx 6' from main 4" 90 PVC
 - N/C 2002-00194 11/22/02 460 N Custer - H+H Cont. Predeo Saddle 54.6' sof mt 13+76 (13+21.4) TWINCO
4" SCH 40 PVC, 2H22, 1V45
 - 2003-00752-3/25/03- Betzen Trenching - 2 Fernco, 1V45, 4" 40 PVC - Repair 10' pipe at main
 - 2003-00299 2-4-03 453 N Clayton - (14x14 add to Rear of House)
2 fernco, 1wye, 2v45, 1twinc, 4" 40 PVC, shallow, added kickout for addition
 - SUR 2006-02145-434 N Custer - repair - Subbers Ex 8-25-06

CONSTRUCTION RECORD

SERVICE RECORD

STATION	ELEVATION		Depth	MANHOLE	4-INCH "Y" BRANCHES		No. of Permit		House Number		DATE OF PERMITS		
	Ground	Grade			North West	South East	North West	South East	North West	South East	North West	South East	
Between St. Paul & Clayton	7+0	116.89	111.37	5.52	6+85.6	7+32	7+29.5	#6690	#937	2930 W.	403 N.	10-13-53	7-26-29
						7+58	7+55.5			3rd	St. Paul		
	8+0	117.81	111.47	6.34	8+34.5	8+09	8+06.5	#5658	#6387	412 N.	405 N.	8-22-51	11-7-51
						8+60.3	8+57.8			Clayton	St. Paul		
	9+0	117.37	111.57	5.80	9+29	9+11.3	9+08.8	#1433	#2509	414 N.	409 N.	4-10-42	8-5-29
						9+37.3	9+34.8			Clayton	St. Paul		
	10+0	118.96	111.67	7.29	10+29	9+62.7	9+60.2	#1822	#988	418	411 N.	4-10-42	12-3-45
						9+88.8	9+86.3			Clayton	St. Paul		
	11+0	119.17	111.77	7.40	11+29	10+14.1	10+11.6	#1978	#859	420 B	413 N.	12-7-00	8-5-29
						10+39.7	10+37.2			Clayton	St. Paul		
	12+0	119.17	111.87	7.30	12+29	10+90.6	10+88.1	#1979	#1027	432 R	433 N.	10-11-49	5-11-38
						11+16.7	11+14.2			Clayton	St. Paul		
	13+0	119.66	111.97	7.69	13+29	11+42.2	11+39.7	#992	#2154	438	437 N.	3-26-67	8-1-38
						12+19	12+16.5			Clayton	St. Paul		
14+0	119.10	112.07	7.03	14+29	11+93.3	11+90.8	#734	#536	442	441 N.	9-25-48	3-20-40	
					12+70.5	12+68			Clayton	St. Paul			
					12+95.8	12+93.3	#3018	#536	2917	459 N.	11-7-50	5-27-30	
					13+21.5	13+19.0			St. Louis	St. Paul			
					13+47.3	13+44.8							
Between Clayton & Custer	7+0	119.41	111.70	7.71	6+86.3	7+33.5	7+31	#745	#1053	3024 W.		9-29-44	6-27-28
						7+59.6	7+57.1			3rd			
	8+0	117.35	111.80	5.55	8+86.3	8+10.5	8+08	#1173	#962	416 N.	407	5-29-50	7-7-38
						8+35.9	8+33.4			Clayton	Clayton		
	9+0	117.33	111.90	5.43	9+86.3	8+62.1	8+59.6	#1174	#85	420 N.	407 N.	5-9-49	11-9-49
						8+87.2	8+84.7			Custer	Clayton		
	10+0	116.93	112.0	4.93	10+86.3	9+12.5	9+10	#2343	#1821	422 N.	423 N.	11-5-49	9-28-49
						9+37.9	9+35.4			Custer	Custer		
	11+0	117.58	112.10	5.48	11+86.3	9+63.7	9+61.2	#3948	#2529	428 N.	427 N.	1-31-53	11-19-49
						9+89.5	9+87			Custer	Clayton		
	12+0	117.55	112.20	5.35	12+86.3	10+12.3	10+09.8	#1661	#858	440 N.	433 R.	3-9-51	10-3-49
						10+38.1	10+35.6			Custer	Clayton		
	13+0	117.80	112.30	5.50	13+86.3	10+63.6	10+61.1	#4066	#1549	437 N.	443	11-22-02	3-19-53
						11+15.3	11+12.8			Clayton	Clayton		
14+0	118.18	112.40	5.78	14+86.3	11+47.5	11+41	#1601	#2484	446 N.	447 N.	6-13-44	7-8-40	
					11+66.9	11+64.4			Custer	Clayton			
					12+17.8	12+15.3	#601	#2484	453 N.	453 N.	1-21-02	3-25-03	
					12+44	12+41.5			Custer	Clayton			
					12+69.7	12+67.2			460 N.	459 N.			
					12+95.9	12+93.4			Custer	Clayton			
					13+21.2	13+18.7							
					13+47	13+44.5							
Between Custer & Mt. Carmel	7+0	112.25	7+07	7+07	7+34.9	7+32.4	#1337	#904	401 N.	Custer	1-22-02	7-22-29	
					7+60.7	7+58.2			421 N.	Custer			
	8+0	120.11	112.35	7.76	8+07	7+86.9	7+84.4	#6226	#1924	406 N. R.	411 N.	8-19-53	8-12-50
						8+12.2	8+09.7			Mt. Carmel	Custer		
	9+0	118.71	112.45	6.26	9+07	8+38.2	8+35.7	#4021	#210	416 N.	415 N.	1-5-53	4-21-31
						8+63.9	8+61.4			Mt. Carmel	Custer		
	10+0	118.26	112.55	5.71	10+07	8+89.5	8+87	#5173	#4648	422 N.	419	5-11-53	5-1-09
						9+13	9+10.5			Mt. Carmel	Custer		
	11+0	118.64	112.65	5.99	11+07	9+41.3	9+38.8	#4649	#4650	426 N.	426 N.	3-26-53	3-26-53
						9+64.3	9+61.8			Mt. Carmel	Mt. Carmel		
	12+0	118.64	112.75	5.89	12+07	9+92.7	9+90.2	#4404	#20	430 N. Mt.	435 N.	9-13-94	1-26-71
						10+18.2	10+15.7			Carmel	Custer		
	13+0	120.41	112.85	7.56	13+07	10+43.5	10+41	#3490	#849	434 N.	445 N.	12-11-52	5-1-46
						10+70.5	10+68			Mt. Carmel	Custer		
14+0	118.20	112.95	5.25	14+07	11+78.6	11+76.1	#1214	#3910	452 Mt. Carmel	447 Custer	12-1-47	7-13-49	
					12+02	12+02			456 Mt. Carmel	456 Custer			
					12+30.3	12+27.8	#4185	#1419	458 Mt. Carmel	458 Custer	3-22-51	2-8-47	
					12+35.5	12+33			458 Mt. Carmel	459 Custer			
					12+81.9	12+79.4							
					13+07.7	13+05.2							
					13+33	13+30.5							

#1746 Tap - 3018 W. 3rd - Sargent Pibg. - 9-29-44
 #1763 - Private line - 3024 1/2 W. 3rd - Sargent Pibg. - 10-6-44.
 #3019 Tap - 2923 St. Louis - 11-7-50 - Robinson Pibg (12+85)
 #6166 Tap - 411-13 N. Clayton - 10-19-51 - G.A. Smith Pibg.
 #3025 Tap - 3120 W. 3rd - 10-28-52 - Brodie Pibg Co. - 412077 - Packett Exc - 4" SCH40 - 17WINCO, 2H2D, IFernco
 2000-01064 - 419N. CUSTER - (PREDCO) TRAP INSTALLED (4X8 Red)-1