

RECONNECTIONS

STA.	ADDRESS	DIRECTION
24+24	No Address	West
24+01	No Address	West
23+39	No Address	West
23+38	No Address	East
22+93	No Address	West
22+62	No Address	East
22+40	No Address	West
21+89	No Address	West
21+86	No Address	East
21+65	No Address	West
21+36	No Address	East
20+88	No Address	West
20+62	No Address	West
20+59	No Address	East

Plat Book 7-51  
See H-184 for  
36" line in Sheridan  
adjacent to  
where it  
to be  
3107 W. Central  
Central

1995 SANITARY SEWER REHABILITATION PROGRAM - PHASE II  
PROJ. NO. N/A (621060)  
BUILT BY W.B. CARTER CONST. CO.  
BOOKED 2-22-96 FROM AS BUILTS

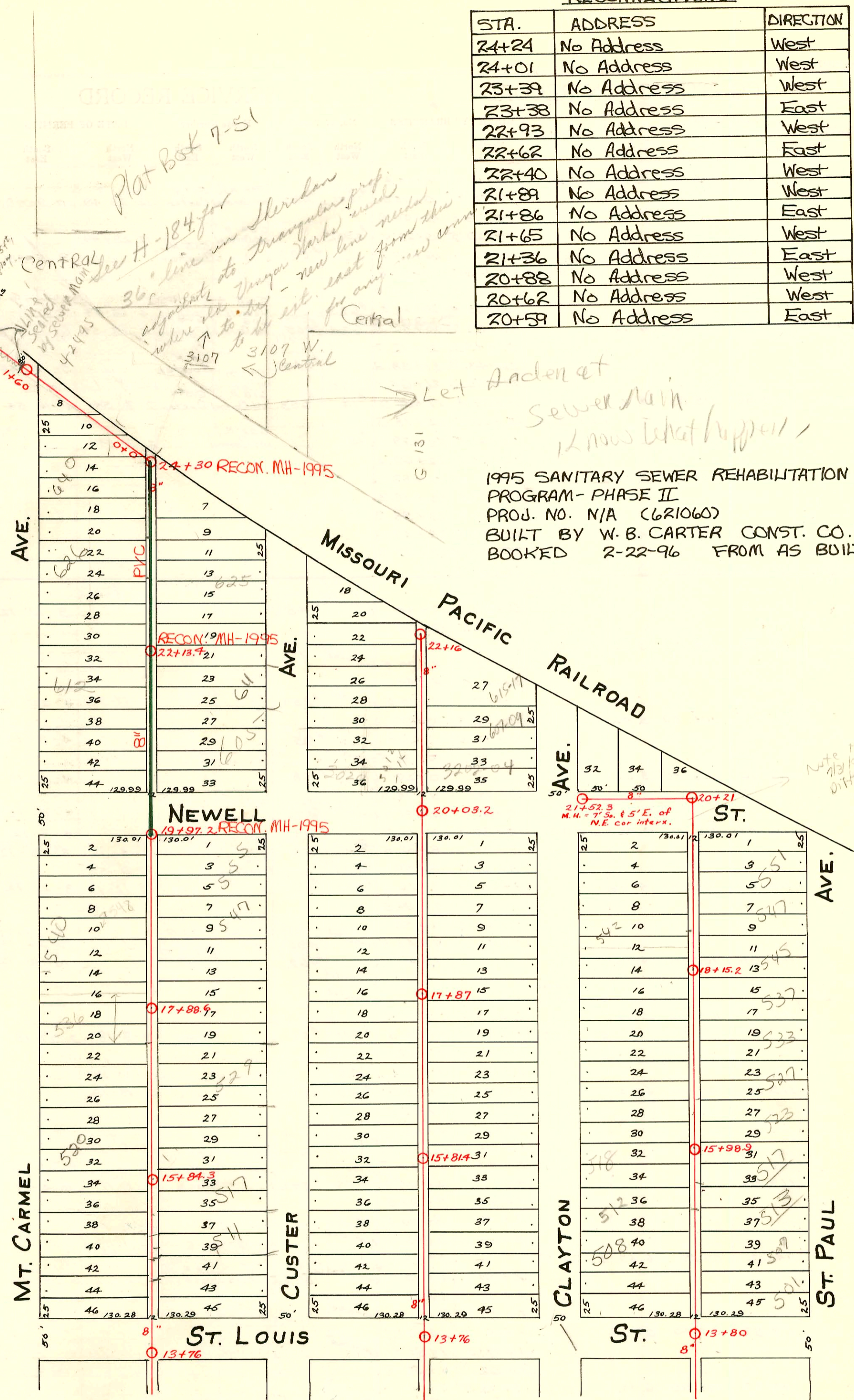

See Page 179

#617 - Tap - 626 N. Mt. Carmel - 4-13-54 - Creekmore Plbg.  
 #618 - Tap - 632 N. Mt. Carmel - 4-13-54 - Creekmore Plbg.  
 #619 - Tap - 640 N. Mt. Carmel - 4-13-54 - Creekmore Plbg.  
 2002-02262 811602 511 N Custer - CityWide - Fernco 3'-from main, 1H22, TWIN co, Fernco@house - 4" 40 PVC

CONSTRUCTION RECORD

SERVICE RECORD

Bet. St. Paul & Clayton

Between Clayton & Custer.

STATION	ELEVATION		Depth	MANHOLE	4-INCH "Y" BRANCHES		No. of Permit		House Number		DATE OF PERMITS			
	Ground	Grade			North West	South East	North West	South East	North West	South East	North West	South East	North West	South East
14+0	119.10	112.07	7.03	13+80	14+09	14+06.5	#152		502 N. Clayton		9-7-94			
					14+34.7	14+32.2	#1482		501 N. St. Paul		6-8-48			
					14+59.9	14+57.4	#174		508 N.R. Clayton		1-9-02	10-16-29		
					14+85.2	14+82.7					5-5-49			
15+0	118.42	112.17	6.25		15+11.4	15+08.9	#175		512 N. Clayton	513 N. St. Paul	5-5-49	4-7-80		
					15+36.5	15+34	#176		516 N. Clayton	515 N. St. Paul	5-5-49	3-3-48		
					15+62	15+59.5					5-5-49	3-3-48		
				15+98.9	15+87.8	15+85.3					Full Replacement	7-31-00		
16+0	117.95	112.27	5.68		16+13.1	16+10.6	#777		522 N. Clayton	523 N. St. Paul	7-6-49	6-1-48		
					16+38.8	16+36.3								
					16+61.8	16+59.3	#778		528 N. Clayton	527 N. St. Paul	7-6-49	1-29-92		
					16+87.3	16+84.8						6-1-48		
17+0	118.08	112.37	5.71		17+13.3	17+10.8				533 N. St. Paul		6-1-48		
					17+39.1	17+36.6								
					17+64.5	17+62				537 N. St. Paul		8-4-49		
					17+89.8	17+87.3	#3799		538 N. Clayton		7-11-41			
18+0	118.35	112.47	5.88	18+15.2	18+10.8	18+08.3	#1021		545 N. St. Paul		10-7-85	12-6-46		
					18+36	18+33.5								
					18+61.7	18+59.2	#1872		542 N. Clayton		8-7-50			
					18+87.5	18+85	#1783		546 N. Clayton	549 N. St. Paul	10-26-44	10-28-30		
19+0	119.18	112.57	6.61		19+13.2	19+10.7								
					19+38.7	19+36.2	#1562		548 N. Clayton	551 N. St. Paul	7-9-41	10-30-29		
					19+64.1	19+61.6	#3796							
20+0	120.23	112.67	7.56	20+21	20+31									
20+21	119.65	112.69	6.96		20+57.3									
					20+83									
21+0	120.87	112.78	8.09		21+08									
21+52.3	121.40	112.83	8.57	21+52.3	21+34.2									
					21+46.8									
14+0	118.18	112.40	5.78	13+76	14+13.9	14+11.4	#880	#881	Fields School	Fields School	5-25-38	5-25-38		
15+0	118.18	112.50	5.68		14+40.5	14+38								
					14+66.2	14+63.7								
					14+92	14+89.5				Fields School		5-19-38		
					15+18	15+15.5								
					15+43.7	15+41.2								
16+0	118.20	112.60	5.60		15+69.5	15+67								
				15+81.4	15+94.7	15+92.2	#1888		3006 St. Louis Field School		8-8-50			
					16+20.7	16+18.2				523 N. Custer		3-14-46		
					16+46.4	16+43.9								
17+0	118.21	112.70	5.51		16+72.1	16+69.6				3006 St. Louis (Post School Bldg)		7-23-79		
					16+97.9	16+95.4								
					17+24	17+21.5								
					17+50	17+47.5								
18+0	118.38	112.80	5.58	17+87	17+75.7	17+73.2								
					18+01.3	17+98.8								
					18+27.4	18+24.9								
					18+52.9	18+50.4								
19+0	118.54	112.90	5.64		18+79	18+76.5								
					19+04.9	19+02.4								
					19+30.7	19+28.2								
					19+56.4	19+53.9								
20+0	118.98	113.00	5.98	20+03.2	19+82.3	19+79.8								
					20+38	20+35.5				3002-04 Newell		4-7-71		
					20+63.2	20+60.7								
					20+89.5	20+87	#2204		3016 Newell		12-13-76	8-4-45		
21+0	119.24	113.10	6.14		21+14.4	21+11.9	#2353		3020 Newell	601-09 Clayton	5-28-40	4-7-71		
					21+40.5	21+38								
22+0	118.58	113.20	5.28		21+66.5	21+64	#2352		612 N. Custer		5-28-40			
22+16	118.61	113.22	5.39	22+16	21+92.5	21+90	#314		620 N. Custer	615-17 Clayton		4-7-71		
					22+10.2									
14+0	118.20	112.95	5.25	13+76	14+12.9	14+10.4	#246		502 N. Mt. Carmel	511 N. Custer	6-17-47	81602		
					14+38.4	14+35.9	#984				6-17-47	7-22-49		
					14+64.2	14+61.7								
15+0	118.24	113.05	5.19		14+90.4	14+87.9	#2950		512 N. Mt. Carmel		12-29-49			
					15+16.3	15+13.8								
					15+41.8	15+39.3	#2153		518 N. Mt. Carmel	517 N. Custer	4-8-02	11-3-99		
					15+67.6	15+65.1					3-12-49	7-29-46		
					15+92.9	15+90.4	#530		520 Mt. Carmel		4-13-50			
					16+19.2	16+16.7								
					16+45.0	16+42.5	#531		526 Mt. Carmel		4-13-50			
					16+70.9	16+68.4								
17+0	118.07	113.25	4.82		16+96.9	16+94.4	#532	#2891	530 Mt. Carmel	520 Custer	4-13-50	4-2-46		
					17+22.7	17+20.2								
					17+48.7	17+46.2	#72		536 Mt. Carmel	535 Custer	3-8-50	12-5-49		
					17+74.1	17+71.6								
					18+00.5	17+98								
					18+26	18+23.5								

(C-21753 sealg) 3200 W. Central Ave. ME. See top of page 181 for remainder of wyes.

(C-21754) 3200 W. " " ME. 11-12-70 (both sealed)

B2117-Top 2906 Newell (order) See Sewer Diagrams 11-9-64 (21+02.3)

- 21055-#636-Top - 631 N. Custer R-4-14-54 - H. H. Creekmore - 7-11-88 (9, March)
- #635-Top - 625 N. Custer - 4-14-54 - H. H. Creekmore
- #633-Top into M.H. 24+30 - 646 N. Mt. Carmel - 4-14-54 - H. H. Creekmore
- #6598-Top - Eugene Field School - 10-1-53 - Joe McDonald
- #1800-Top into M.H. 24+30 - 3107 W. Central - 7-7-52 - W.B. Carter - \$20.00 Special Fee Pd. 7-7-52
- #7009-Trailer - Private line - 3107 W. Central - 11-18-53 - G.A. Smith
- #112-Top into 24+30 - 3200 W. Central - Wichita Vinegar Works - Geo. Sargent - 7-13-32 - \$50.00 Special Fee Pd. for yr. 7-20-32 to 7-20-33.
- #3011-Top - 540 N. Mt. Carmel - 1-10-50 - Wichita Pibq. Co. 8443-R-11495.2 (2025 of mH)
- #4683-Top - 507 N. St. Paul - 6-5-57 - Riggs Pibq. (091 Ng m.H. in St. Paul)