

Carter - 1929

2801 Maple
 23 Main
 GUS
 with
 Robert Martin
 adv. some
 cleaner got
 hitte Nuns up
 on neighbors
 12/10/01
 permit
 for as of
 12/10/01
 BR 79

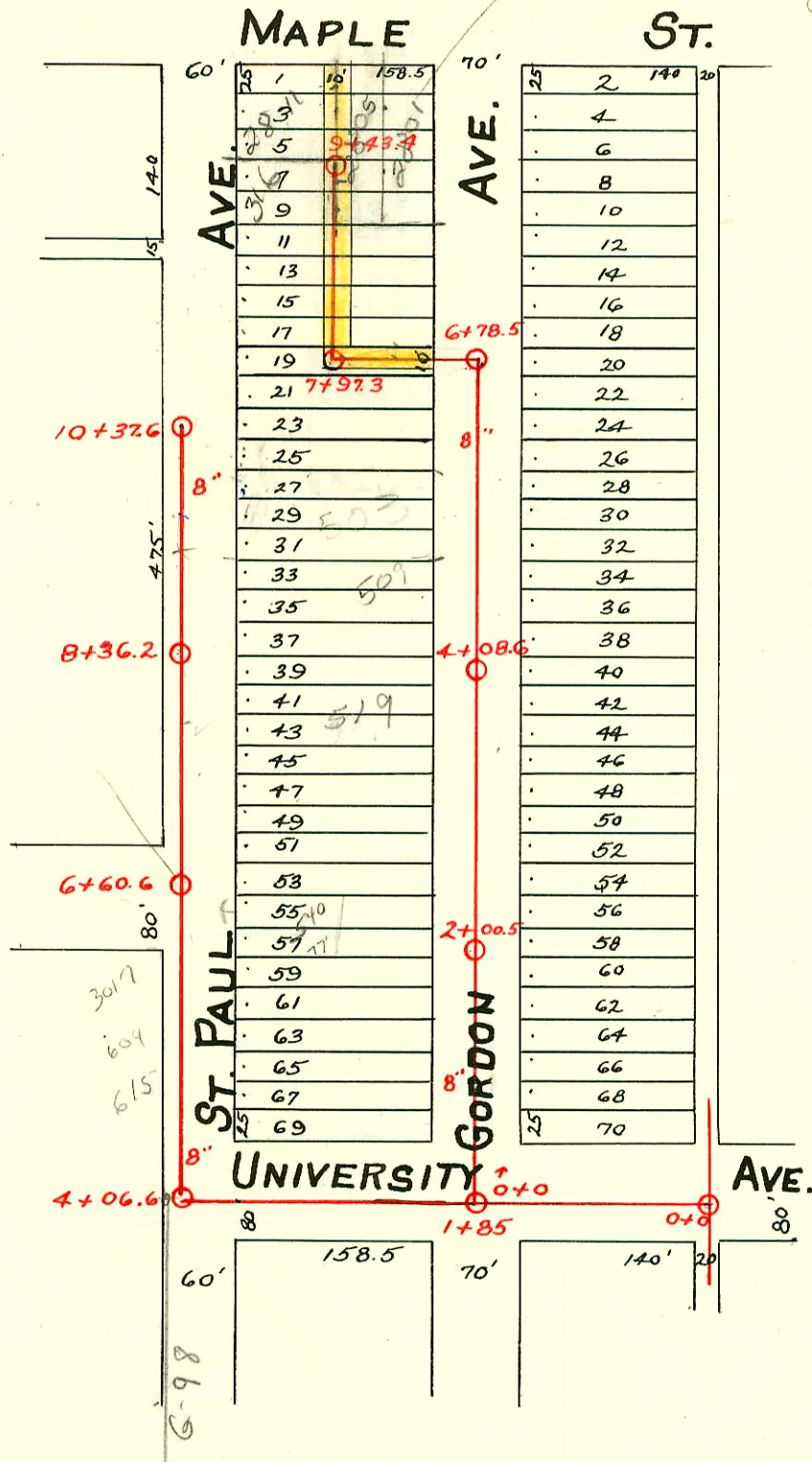

Easement dated Dec. 16, 1929, From G.J. Goebel & Nora Goebel, his wife. The N. 10' of Lot 19 from the east line of said Lot to a point 5' W. of the center of said lot in Martinson's 5th Add. also the center 10' of lots 11, 13, 15 & 17, Martinson's 5th Add. also the rear 5' of the W. 78.5' of lots 1, 3, 5, 7 & 9 in Martinson's 5th Add.

Easement Filed Dec. 16, 1929, From Frank J. & Agnes L. Rickard, his wife; the rear 5' of the W. 40' of the E. 80' of lots 1, 3, 5, 7 & 9 in Martinson's 5th Add.

1-150

2002-01028 - 2801 W Maple - 411022 Roto - Pipe Burst replacement 4" PE SDR17 - 4" WYE REPAIRED 9' S of MH 9+43.4 (9+32.4)

2005-02846 - 532 S St Paul - 11/14/05 - Roto Rooter - 4" sch 40 Pvc, (2) ferroc, (1) twin c/o shallow

CONSTRUCTION RECORD

SERVICE RECORD

STATION	ELEVATION		Depth	MANHOLE	4-INCH "Y" BRANCHES		No. of Permit		House Number		DATE OF PERMITS	
	Ground	Grade			North West	South East	North West	South East	North West	South East	North West	South East
0+0	112.00	107.55	4.45	0+0								
1+0	112.00	107.65	4.35	1+85								
2+0	111.70	107.75	3.95									
3+0	112.00	107.85	4.15									
4+0	112.25	107.95	4.30	4+06.6		4+52.1			2808			
						4+76.3		#570	University			6-21-49
						4+98.8						
5+0	112.20	108.15	4.05			5+23.0			544 S.			
						5+47.6		#954	St. Paul			5-11-50
						5+73.5			540 S.			
						5+96.5		#953	St. Paul			5-11-50
6+0	112.30	108.25	4.05			6+24			538 S.			
				6+60.6		6+54		#3200	St. Paul			11-27-50
						6+99.4			524 S.			
7+0	113.10	108.35	4.75			7+24.7		#3718	St. Paul			1-17-51
						7+49.8			519 S.			
						7+75.6		#680	Gordon			9-18-46
8+0	114.40	108.45	5.95			8+00.7			515 S.			
				8+36.2		8+26.0		#679	Gordon			9-18-46
						8+49.0			509 S.			
						8+76.6		#678	Gordon			9-18-46
9+0	115.20	108.55	6.65			9+01.3			331 S.			
						9+27.0			Gordon			6-16-30
						9+53.6		#606				
						9+79.0		#677	429 S.			11-22-72
10+0	115.20	108.65	6.55			10+04.5			Gordon			9-18-46
10+37.6	115.40	108.70	6.70	10+37.6		10+32.1						
Line in Gordon												
0+0	111.60	107.85	3.75	0+0	0+40	0+37.5			556 S.			
					0+65.9	0+63.4		#291	Gordon			4-3-50
					0+90.4	0+87.9						
1+0	112.00	107.95	4.05		1+20.5	1+18			543 S.			
					1+41.8	1+39.3		#952	Gordon			5-11-50
					1+68.0	1+65.5						
2+0	111.70	108.05	3.65	2+00.5	1+91.0	1+88.5						
					2+14.4	-						
					2+38.							
					2+65							
3+0	112.20	108.15	4.05		2+90.3				523 S.			
					3+15.5			#1127	Gordon			5-24-50
					3+40.5							
					3+67.9							
4+0	114.20	108.25	5.95		3+93.0							
				4+08.6	4+18.6							
					4+44.8							
					4+69.8							
5+0	114.10	108.35	5.75		4+96.0							
					5+21.0							
					5+43.4				603 S.			
					5+69.1			267081	Gordon			6-26-78
6+0	114.10	108.45	5.65		5+93.9							
					6+15.1							
				6+78.5		7+65.5(S)		#806	325 S.			7-3-29
7+0	113.00	108.65	4.35									
8+0	115.40	108.75	6.65	7+97.3	4" Stub S.W. in M.H.	#805			330 S.			7-3-29
					8+32.2			#655	St. Paul	321 S.		6-5-29
					8+36.2			#657	St. Paul	Gordon		6-5-29
					8+87.2	8+84.9		#801	St. Paul	315 S.		7-3-29
					9+36.8	9+34.3		#523	St. Paul	280 S.		6-5-29
9+0	114.30	108.95	5.35						280 S.			5-22-30
9+43.4	114.10	109.00	5.10	9+43.4	4" Stubs N.E. & N.W.			#525	St. Paul	280 S.W.		5-22-30

#1698 - Tap - 555 S. Gordon - 9-17-49 - Chas. Burqan Plbg.
 #117 - Tap - 535 S. Gordon - 3-14-50 - Frederick Plbg.
 #951 - Tap - 541 S. Gordon - 5-11-50 - J.E. Lansdowne.
 #2509 - Tap - 609 S. St. Paul - J.E. Lansdowne - 9-27-50
 #2510 - J.E. Lansdowne - 615 S. St. Paul - Tap - 9-27-50
 #2511 - J.E. Lansdowne - 3017 University - Tap - 9-27-50
 #2974 - 552 S. Gordon - Tap - 11-4-50 - Laq.