

PART OF LAT. M - DIST. R- S. S. No. 20

Meilert - 1929

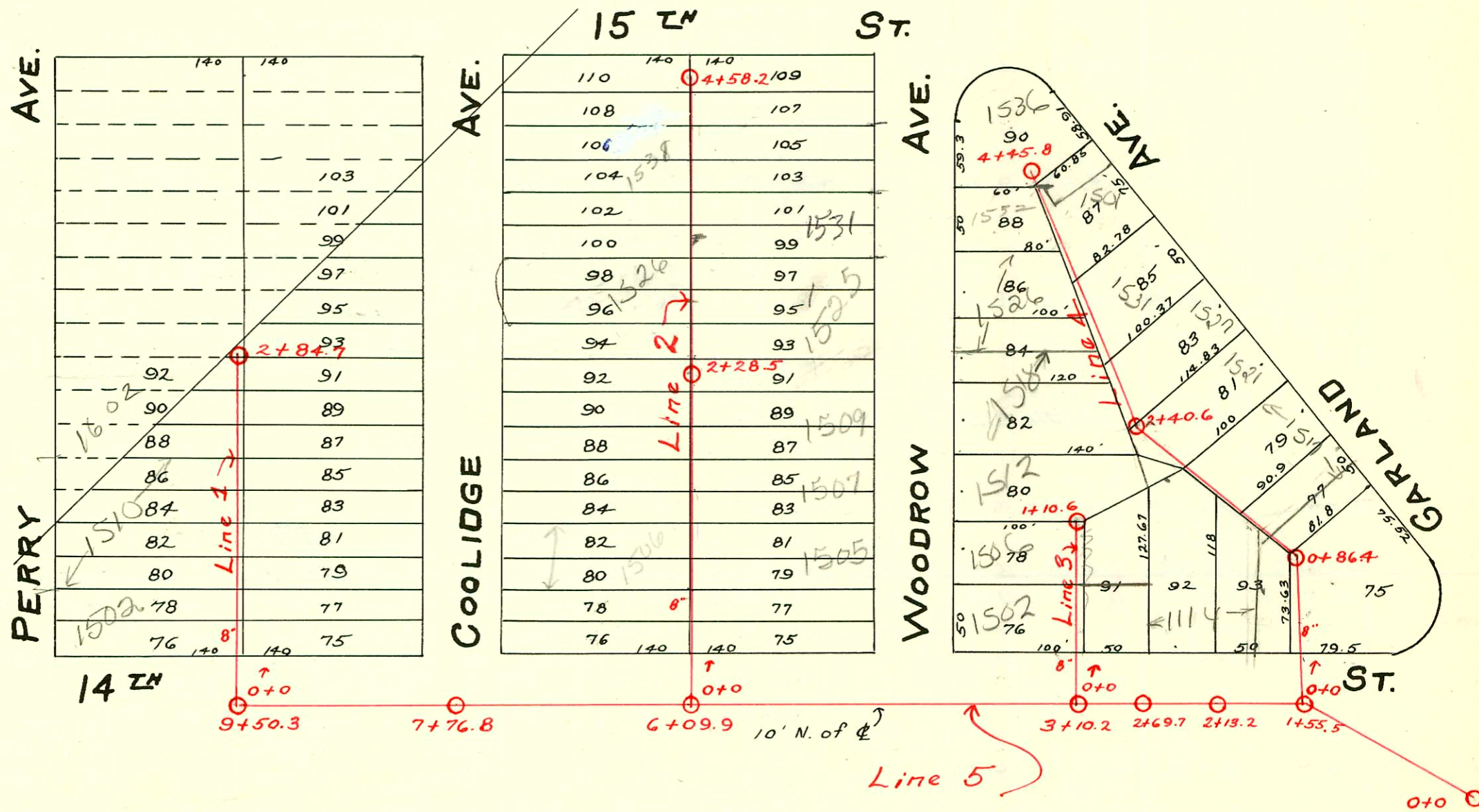
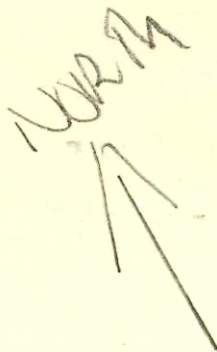

Q. C. D. Made Mar. 12, 1936, Filed 4-2-36 - ShirK-Bretch-Gossard Co. An easement for the construction & maintenance of all public utilities on that portion of Lot 11, Gossard Replat of B.K.F. Riverside Place, within 5' of the S.E. boundary line of said Lot 11 & extending N.E. on the same line across Lot 14 in said Gossard Replat.

CONSTRUCTION RECORD

SERVICE RECORD

Line 1

STATION	ELEVATION		Depth	MANHOLE	4-INCH "Y" BRANCHES		No. of Permit		House Number		DATE OF PERMITS	
	Ground	Grade			North West	South East	North West	South East	North West	South East	North West	South East
0+0	123.61	112.80	10.81	0+0	0+24.7	0+22.2	#2274		1502 Ferry			4-29-40
					0+50.5	0+48.0	#439		1501 Coolidge			4-30-30
1+0	123.76	112.90	10.86		0+76.5	0+74.0	#658	#1106	1510 Ferry	1505 Coolidge		8-26-47
					1+28.0	1+25.5	#545		1511 Coolidge			12-17-36
					1+52.5	1+50.0						
					1+76.0	1+73.5	#855	#837	1602 Ferry	1515 Coolidge		10-3-47
2+0	123.90	113.00	10.90		2+01.5	1+99.0						4-28-38
					2+26.5	2+24.0						
					2+52.5	2+50.0			#843	1521 Coolidge		5-5-38
					2+78.1	2+75.6			#1701	1525 Coolidge		7-11-39
2+84.7	124.23	113.09	11.14	2+84.7								

Line 2

0+0	121.93	112.50	9.43	0+0	0+30.5	0+28	#43	#338	1502R Coolidge	1501 Woodrow	9/13/02	4-10-30
					0+50.4	0+47.9	#535		1506 Coolidge		12-11-36	
					0+76.0	0+73.5						
1+0	122.04	113.09	8.95		1+01	0+98.5	#61		1512 Coolidge		10-8-80	
					1+28.7	1+26.2				1507 Woodrow	3-3-37	6-1-37
					1+54.5	1+52.0	#146		1516 Coolidge		4-10-37	
					1+79.8	1+77.3				1507 Woodrow		12-13-35
2+0	122.56	113.63	8.94		2+04.9	2+02.4	#306					
					2+28.5	2+37.9						
					2+57.7	2+55.2						
					2+84.2	2+81.7	#2134		1526 Coolidge		10-10-87	3-15-40
3+0	123.34	114.17	9.17		3+09.5	3+07.0	#882		1525 Woodrow		5-25-38	
					3+34.3	3+31.8	#879	#887	1532 Coolidge	1531 Woodrow	5-24-38	5-27-38
					3+60.0	3+57.5	#5884		1538 Coolidge	1537 Woodrow	6-22-39	8-9-37
					3+85.7	3+83.2	#1672	#400	1542 Coolidge		5-27-38	
4+0	124.49	114.71	9.78		4+11.5	4+09.0	#886		1541 Woodrow		7-19-37	
					4+34.1	4+31.6						
4+58.2	125.06	115.03	10.03	4+58.2	4+51.5	4+49.0						

Line 3

0+0	121.60	112.20	9.40	0+0	0+26.9	0+24.4	#105		1502R Woodrow		4-14-88	4-17-36
					0+52.1	0+49.6	#247		1506 Woodrow		7-2-36	
1+0	121.69	112.58	9.11		0+77.5	0+75.0	#227		1512 Woodrow		6-23-36	
1+10.6	121.69	112.60	9.09	1+10.6	1+05.1	1+02.6						

Line 4

0+0	121.68	112.00	9.68	0+0	0+31.5	0+29.0						
					0+56.5	0+54.0						
					0+86.4	0+77.5		#1726		1402 W. 14th		7-22-39
1+0	121.38	112.09	9.29		0+95.5	0+93.0						
					1+22.3	1+19.8						
					1+47.9	1+45.4	#819	#1242	1414 W. 14th	1517 Garland	4-19-38	12-5-38
					1+73.4	1+70.9						
					1+98.9	1+96.4	#2310	#110	1512 Woodrow	1521 Garland	11-3-49	3-31-37
2+0	121.32	112.19	9.13		2+23.6	2+21.1						9-16-65
					2+40.6	2+35.7						
					2+49.9	2+47.4						
					2+75.3	2+72.8						
3+0	121.72	112.29	9.43		3+00.1	2+97.6	#508		1518 Woodrow		3-9-03	11-23-36
					3+25.3	3+22.8	#515	#124	1520 Woodrow	1531 Garland	11-26-36	4-1-37
					3+50.1	3+47.6						
					3+74.4	3+71.9						
4+0	121.30	112.39			4+00.1	3+97.6						
					4+25.1	4+22.6	#16747		1539 Woodrow			
4+45.8	121.22	112.46		4+45.8	4+40.4	4+37.9	#430		1536 Woodrow		8-23-37	

Line 5

0+0	121.0	111.80	9.20									
1+0	121.00	111.90	9.10									
1+55.5	121.42	111.95	9.47									
2+0	121.57	112.00	9.57									
2+13.2	121.55	112.01	9.54									
2+69.7	121.50	112.07	9.43									
3+0	121.51	112.10	9.41									
3+10.2	121.50	112.11	9.39									
4+0	121.32	112.20	9.12									
5+0	121.06	112.30	8.76									
6+0	121.97	112.40	9.57									
6+09.9	122.80	112.41	10.39									
7+0	123.29	112.50	10.79									
7+76.8	123.00	112.57	10.43									
8+0	122.22	112.60	9.62									
9+0	123.45	112.70	10.75									
9+50.3	123.52	112.75	10.77									

No Wye's

#193 - Tap - 1503 Woodrow - 6-4-36 - L.A. Creed.
#344 - Tap - 1527 Garland - 7-12-37 - L.A. Creed.

#92-336057 (1522 N. Coolidge) installed Dual Combination C/O's in yard (10/2/42)