

S.S. No. 15-1910
Dist. Y - S.S. No. 20-1920

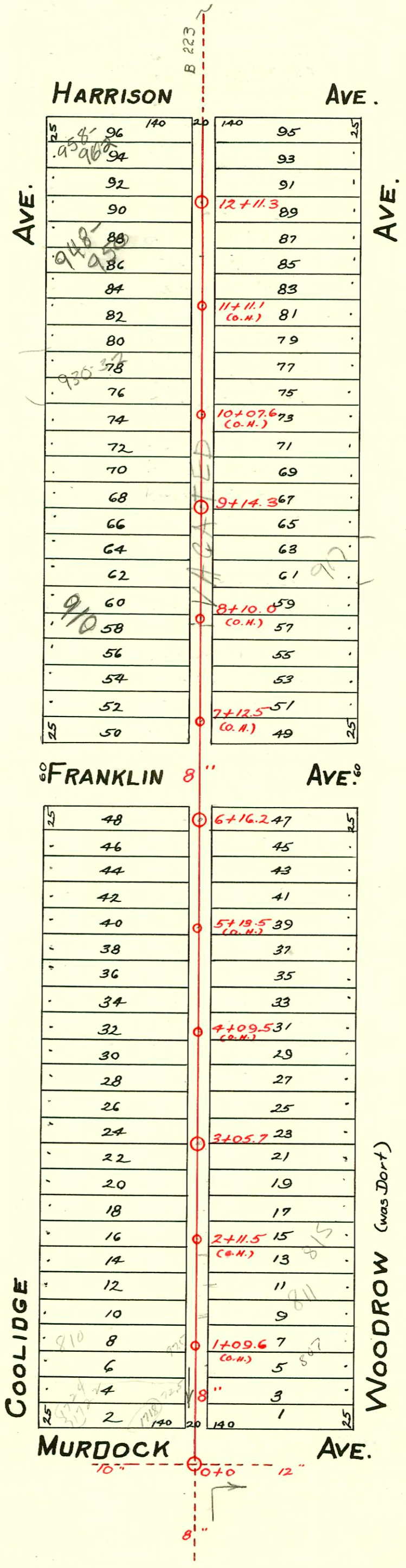

CONSTRUCTION RECORD						SERVICE RECORD						
STATION	ELEVATION		Depth	MANHOLE	4-INCH "Y" BRANCHES		No. of Permit		House Number		DATE OF PERMITS	
	Ground	Grade			North West	South East	North West	South East	North West	South East	North West	South East
12	117.76	111.27	6.49	12+11.3	12+34.3	12+18.3	Top #1847	Tap #844	952-54-56 Coolidge	1711 Harrison	10-3-49	5-5-38
11	117.35	111.13	6.22		11+79 4" SCH 40 PVC 11+54.5	11+76.5 11+52	#174 #157	#152	948 R Coolidge	941 Woodrow see below	12-13-94 4-14-37	5-28-36
10	117.42	110.99	6.43		11+29 11+04	11+26.5 11+01.5	#156	#152	942 Coolidge	937 Woodrow	4-14-37	5-14-36
9	117.49	110.85	6.64	9+14.3	10+79 10+53.5 10+28.5 10+02.5	10+76.5 10+51 10+26 10+00	#72 #82	#104 #110	936 Coolidge	933 Woodrow 929 Woodrow	3-9-37	4-14-36 5-21-35
8	117.71	110.71	7.00		9+77.5 9+52.5 9+26.5	9+75 9+50 9+24	#156	#721 #624	920 Coolidge	927 Woodrow 921 Woodrow	5-16-36	7-6-28 6-9-25
7	117.54	110.57	6.97		9+00.5	8+98 8+75.5 8+50.5 8+25.5 8+00	#151	#624	924-26 Coolidge	912 Coolidge	5-14-36	6-13-29
6	116.85	110.36	6.29	6+16.2	8+00	8+98 8+75.5 8+50.5 8+25.5 8+00	#698	#136 #410 #19	910 R see below Coolidge	905 Woodrow	4-4-03 6-13-29	2-27-22 6-13-27 2-9-12
5	117.07	110.22	6.85		7+75.5 7+50.5 7+25.5 7+00.5	7+73 7+48 7+23	#1098	#1098			7-24-23	
4	116.75	110.08	6.67		6+98	6+98	#837				12-19-16	
3	116.75	109.94	6.81	3+05.7	5+99 5+77 5+51.5 5+29.5 5+03.5	5+99 5+74.5 5+49 5+27 5+01	#1346 #853	#717 #947	846 Coolidge		6-29-25 8-3-22	
2	116.18	109.80	6.38		4+78.5 4+53.5 4+27.5 4+02.5	4+76 4+51 4+25 4+00	#631 #2837	#847	842 Coolidge	839 Woodrow 831 Woodrow	8-10-20 11-4-40	9-15-21
1	116.15	109.66	6.49		3+78.5 3+52.5 3+27	3+76 3+50 3+24.5	#1242 #615	#415	830 Coolidge	835 Woodrow	9-22-22 7-20-26	5-27-27
0	109.52			0+0	3+02.5 2+77 2+50.5 2+25.5	3+00 2+74.5 2+48 2+23	#1343 #2046	#1304 #2011	826 Coolidge 822 Coolidge	831 Woodrow	12-15-25 9-9-24	10-6-22 9-4-24
					1+99.5 1+74.5 1+48.5 1+23.5	1+97 1+72 1+46 1+21	#1592	#1070 #95	815 R see below Woodrow 811 R Woodrow		11-22-22 11-22-22	5-23-02 7-19-23 5-20-24 1-19-23
					0+97.5 0+72.5 0+46	0+95 0+70 0+43.5	#1144 #397	#1740	810 Coolidge 1724 W. (see below)	803 Woodrow	9-5-22 3-21-23	12-22-22

Rep
2003-02760-1024-03 948-950 N Coolidge - Wichita FIC: 4"40 PVC - Replaced all but lower 12'
14" fall, shallow, 2 stubouts, 24" twinco @ 10' dia - 2445, 2422, 1445, NO alley
2003-01405-562363-815 N Woodrow - Bob Scott - 172' N of MH 0100 (1792) twin co, 4" SCH 40, 2V45, 14" fall NOTE:
Sewer Mount Concr; Pipe to main temp. until main repair is made.
2003-00892-414103-910 W Coolidge - Padgett EXC - City repair. 114's of MH 9+14.3 (8100.3) 4" Predco - 2422 - 4"40 PVC

- #476 - Top - 12+50 - 9-22-15
- #903 - 945 Woodrow - 8-17-25
- #692 - Top - 6-20-22
- Top - #93 - 1724 Franklin - 8-3-33 - Tess Hanna
- Top - #2803 - 906 Coolidge - 10-3-42 - Bradie Pitz Co.
- Top - #1417 - 952 Coolidge - 8-30-49 - Harley Riggs.
- Top - #1848 - 958-60-62 Coolidge - 10-3-49 - Harley Riggs.
- Top - #1849 - 958-60-62 Coolidge - 10-3-49 - Harley Riggs.
- 93-28365-7 11-2-93 807 N Woodrow -
- SWR 2000-01393 - 6-9-00 - Burdett Alts - 4" SCH 40 - 1 TWIN CO
1-4X3 PEANCO + 1-4" Y