

S.S. No. 15-1910
DIST. Y- S.S. No. 20-1920

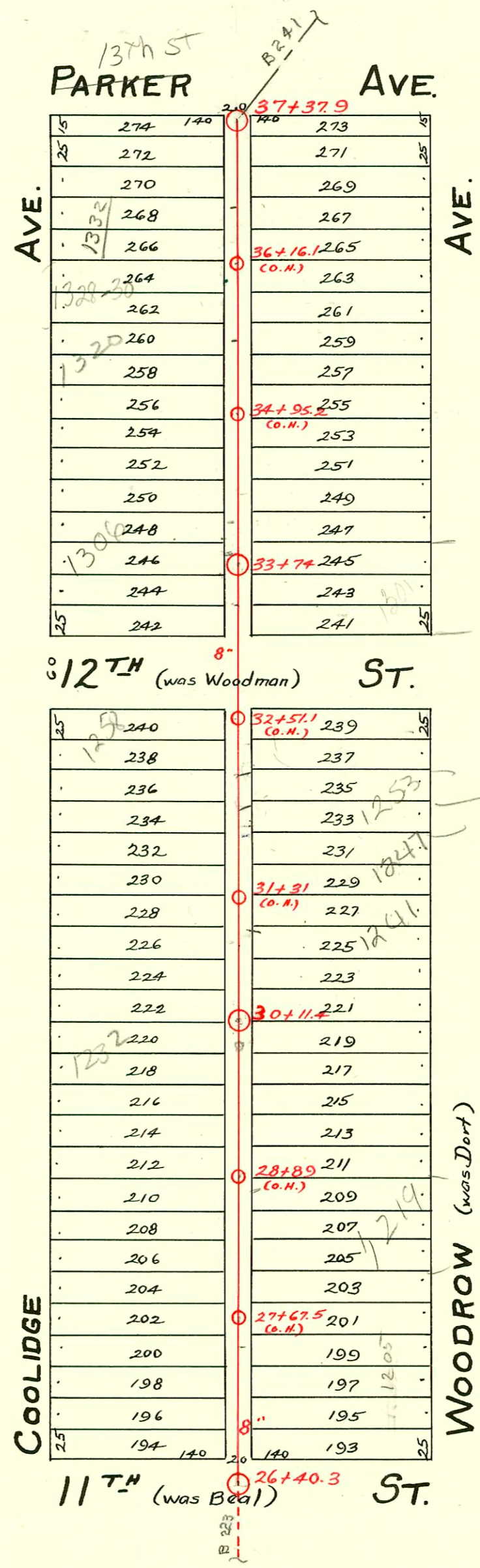

255 N woodman
Sewer main crew
Tried city main and
found an EAST TAP at 210.8"
N of MH 30711.4
This meas. falls on
lot for 1253
However no dye
TEST made.
6/6/57
BZ

CONSTRUCTION RECORD						SERVICE RECORD						
STATION	ELEVATION		Depth	MANHOLE	4-INCH "Y" BRANCHES		No. of Permit		House Number		DATE OF PERMITS	
	Ground	Grade			North West	South East	North West	South East	North West	South East	North West	South East
37	123.42	116.40	7.02	37+37.9	37+12.5	37+10	#117					3-22-18
					36+87.5	36+85	#2565	1334			11-18-24	
					36+62	36+59.5	#450	1332	1332	See Below	5-5-22	3-22-18
					36+36.5	36+34						
36	122.49	116.10	6.39	36+11.5	36+09	8215	#45	1328-30			10-3-58	2-23-18
					35+86.5	35+84	#512	Coolidge				6-19-20
					35+61.5	35+59	#19	1320			1-11-28	
					35+36.5	35+34	#371	Coolidge				5-6-21
35	122.46	115.80	6.66	35+11	35+08.5	#701					6-21-22	
					34+86	34+83.5						
					34+60.5	34+58	#1676	#254			12-6-22	6-1-12
					34+32.5	34+30	#616					10-23-18
34	122.28	115.50	6.78	34+07.5	34+05	#1525		1306 NE			6-1-57	
				33+74.0	33+82.5	33+80	#1525	Coolidge			10-16-23	
					33+57.5	33+55	#781				7-5-22	
33	121.92	115.20	6.72	32+29.5	32+27	#1286	#588	1258 S			10-3-22	7-5-21
32	121.76	114.90	6.86	32+05	32+02.5	#663					6-13-22	
					31+79.5	31+77	#812				17-11-22	
					31+55	31+52.5	#631	#203, 201			6-8-22	5-6-23
31	121.51	114.60	6.91	31+04.5	31+02	#484		1241 R			see Below	5-11-22
				30+79.5	30+77	#230						2-19-24
					30+54.5	30+52	#2212	#312			9-29-24	4-20-21
30	121.51	114.30	7.21	30+03	30+00.5	#184	#899				3-16-22	12-20-20
					29+77.5	29+75						
					29+52.5	29+50	#1277	1224			9-13-29	
29	121.50	114.00	7.50	29+02.5	29+00	#1347		Coolidge				11-4-19
					28+75.5	28+73	#1436	#21			10-30-22	1-19-15
					28+50.5	28+48						
					28+25.5	28+23						
28	122.01	113.70	8.31	28+00.5	27+98	#95					2-11-22	
					27+76.5	27+74	#50	#36			1-25-22	2-18-18
					27+53.5	27+51	#362	#325			5-4-21	5-22-17
					27+28.5	27+26						
27	120.17	113.40	6.77	27+02.5	27+00	#162	#514				4-8-18	#23-16
26	119.07	113.10	5.97	26+76.5	26+74							

2003-01515-6/10/03-1332 N Coolidge Kansas Ditching-1 Fernco, 1-4x2 Bush, 1 twin co, 2H45, donut into hub, tied into existing house sewer, shallow, replaced Kitchen sink, sewer only - EXTRA C/O NOT ADDED

2003-01201 5/6/03 1241 N Woodrow Wilks+Assoc-1 Fernco @ house, 1 dir co, shallow, 1 fernco 25' from main - 4"40 PVC

1645-1253 Woodrow - 1-23-67 (31+57.4) al Henning see note on next page

#1765-12-3-23
#625-Top