

S.S. No. 15-1910
S.S. No. 20-DIST. Y-1920

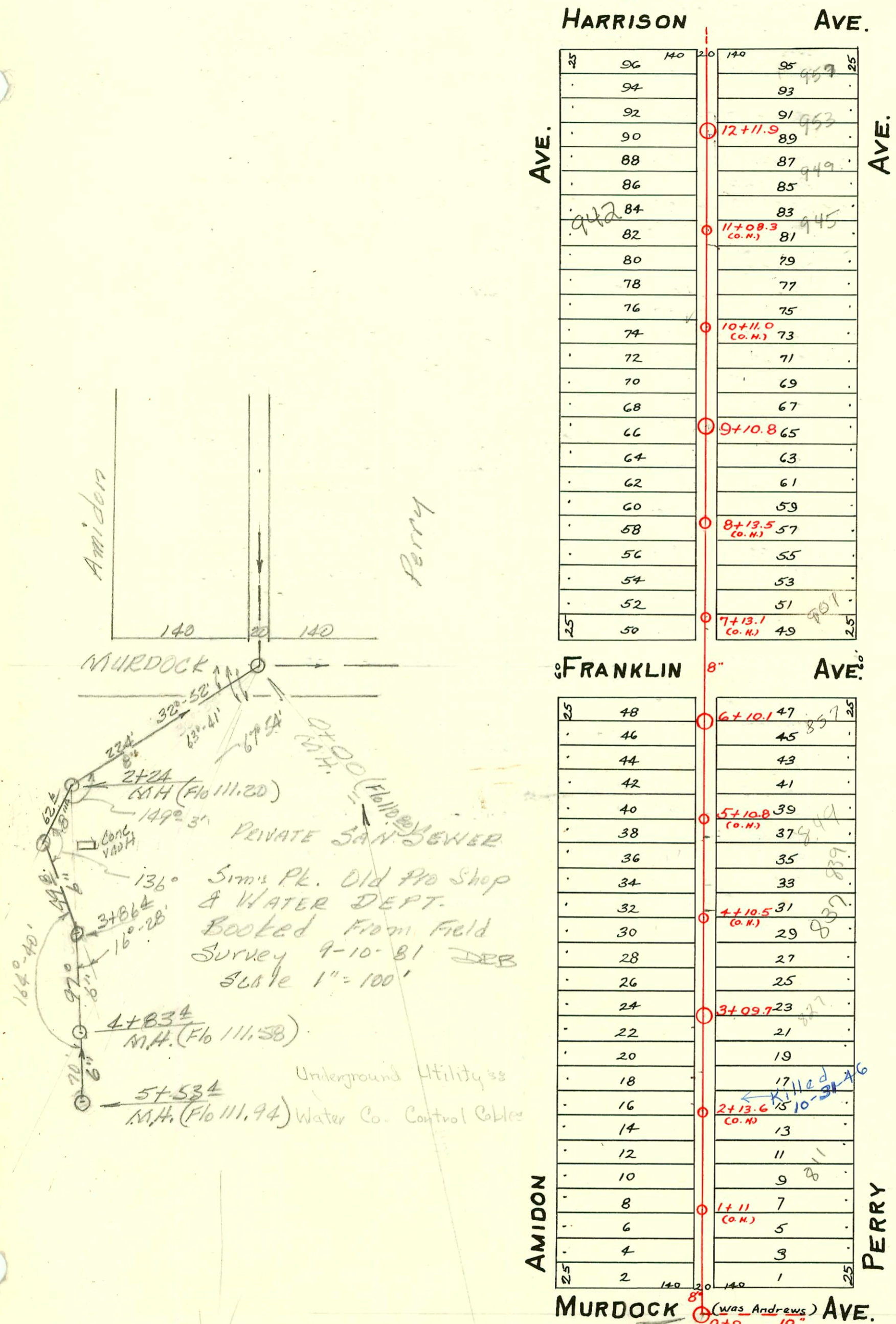

23353 6-14-89 1925 w. Murdock - Bill Wenger
(Hydro-Elec. Water Plant) (M.H. Tap into 2+24 M.H. Station)

99-9393-7 5/13/99 837 Perry - Mies Const - old tap - 4" SCH40, 122H, 1-4" Wye, 1V22, #H45, ITWIN CO, 1 Ferris

CONSTRUCTION RECORD						SERVICE RECORD						
STATION	ELEVATION		Depth	MANHOLE	4-INCH "Y" BRANCHES		No. of Permit		House Number		DATE OF PERMITS	
	Ground	Grade			North West	South East	North West	South East	North West	South East	North West	South East
12	115.12	112.00	3.12	12+11.9	12+49.5 12+23.5 11+97.5 11+72.5 11+46.5	12+47 12+21 11+95 11+70 11+44	#154 #359	#251 #28	954 Amidon 952 Amidon	953 Perry 957 Perry	2.21.28 5.3.26	3.27.26 1.14.26
11	115.16	111.90	3.26		11+21 10+95.5 10+70 10+44	11+18.5 10+93 10+67.5 10+41.5	#973 #473 #556	#250	948 Amidon 919 Harrison	949 Perry	9-286 3-9-28 3-18-54	3-27-26
10	115.36	111.80	3.56		9+95.5 9+70.5 9+45.5	9+93 9+68 9+43	#685 #897 #180	#1431	932 Amidon 936 Amidon 924 Amidon	933 Perry 927 Perry 925 Perry	6.25.25 8-14-25 3-18-27	1.12.48 2.27.25
9	114.46	111.70	2.76	9+10.8	8+95 8+69.5 8+28.5 8+03.5 7+78.5 7+53.5 7+27.5 7+02.5	8+92.5 8+67 8+26 8+01 7+76 7+51 7+25 7+00	#573 #509 #99 #1033	#212 #126 #278	926 Amidon 914 Amidon 910 Amidon	917 Perry 915 Perry 905 Perry 901 Perry	7.2.26 3-18-27 2.21.30 11.26.30	3.19.30 6-17.26 2-11.27
8	114.51	111.60	2.91		5+93.5 5+68.5 5+44 5+18.5 4+94 4+68.5 4+43 4+18	5+91 5+66 5+41.5 5+16 4+91.5 4+66 4+40.5 4+15.5	#320 #1364 #998	#2105 #1134	858 Amidon 852 Amidon 848 Amidon	853 Perry 849 Perry	4.2.25 5.22.52 11.19.26	9.15.24
7	114.59	111.50	3.09		3+92.5 3+68.5 3+43.5	3+90 3+66 3+41	#51	#558 #1262 #1631	842 Amidon	835 Perry 837 Perry	5.16.33	6-2.30 5-13.24 9-20.25 11-7.23
6	115.35	111.40	3.95	6+10.1	2+91 2+67.5 2+42.5 2+18 1+94.5 1+69 1+42.5 1+18.5	2+88.5 2+65 2+40 2+15.5 1+92 1+66.5 1+40 1+16	#1077	#7060	830 Amidon	827 Perry 823 Perry 818 Amidon 816 Amidon 810 Amidon	10.5.28	9-25-25 11-22-05 8-27-79
5+00	115.19	111.30	3.89		0+93 0+70 0+41.5	0+91.5 0+67.5 0+39	#1099 #1773	#852	807 Perry	811 Perry	10-12-28	7-18-22 8-14-39
5+00	115.19	111.30	3.89									
4+00	113.91	111.20	2.71									
3+00	114.48	111.10	3.38	3+09.7								
2+00	114.38	111.00	3.38									
1	115.14	110.90	4.24									
0	113.2	110.80	2.32	0+00								
0+00		110.80										
1+00												
2+00												
3+00		111.20		2+24								
4+00				2+86								
5+00				3+86								
		111.58		4+83								
		111.94		5+53					15700	701 Amidon		2.25.86

Sim Pt & Water Dept
Field measurements 1981-1985

11908 - 2020 W. Mumlock - 9-10-81 - George Downing (m.H. Dept)
11901 - 2346 N. Amidon - 8-30-84 - Don Coleman (0+00 W) (0+62.0)

Top - #1194 - 922 Amidon - 8-31-29 - Wayne H. Warren.
#91-23749 Gholzi 701 N. Amidon (add'l conn. for Botanica) back Dept -