

IF NEW HOME
 DOES NOT TIE UP
 AT TEMP SLO-THEM
 SOAT MAIN
 REQUIRED
 3/21/95
 BR

8/11/91
 1108 N Bittins
 Private Easement Agree.
 Film 190 Page 476
 granting S. 8' of E. 50'
 of Lot 1017 to 1104 Bittins
 for sewer easement.
 BR

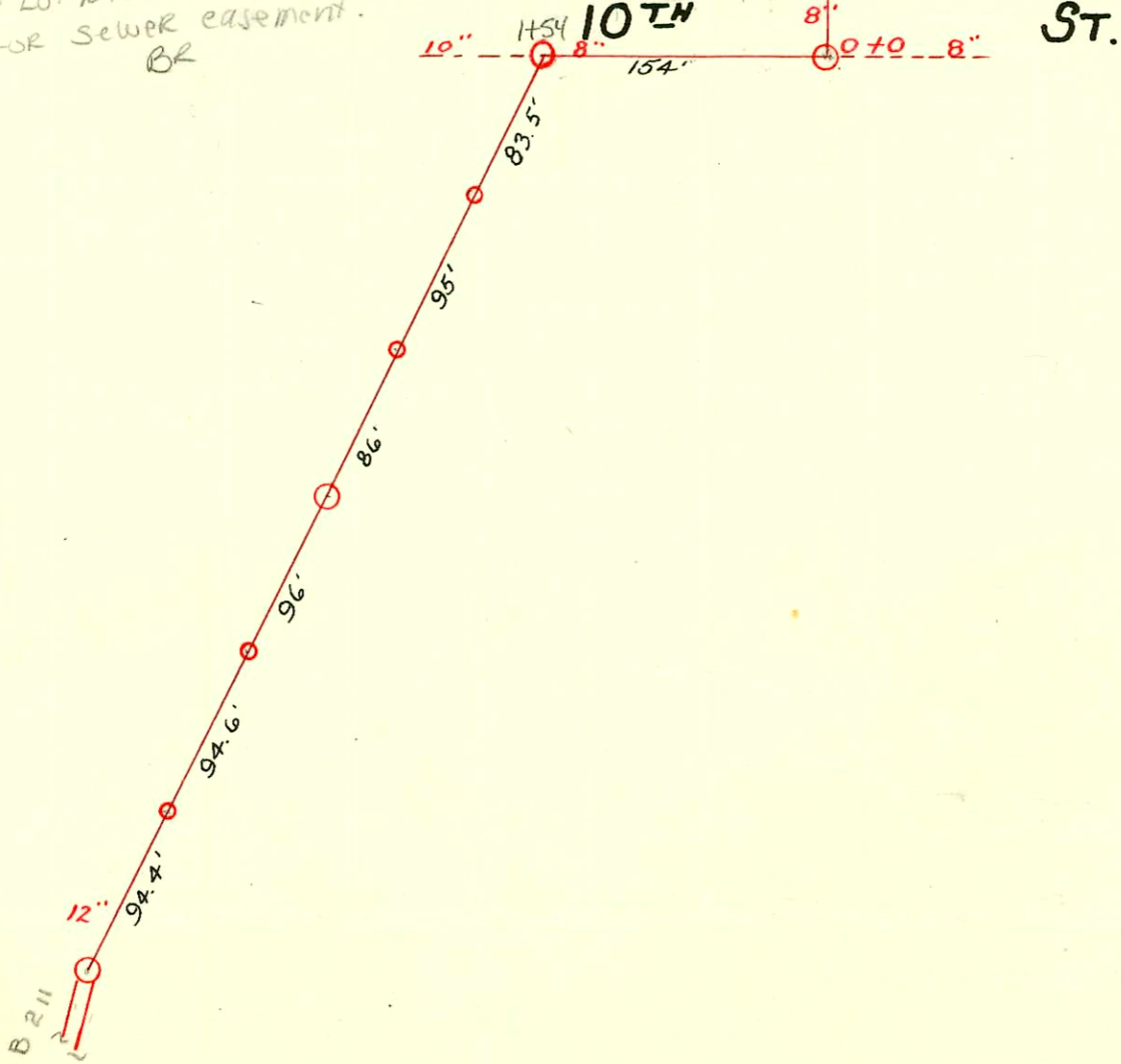
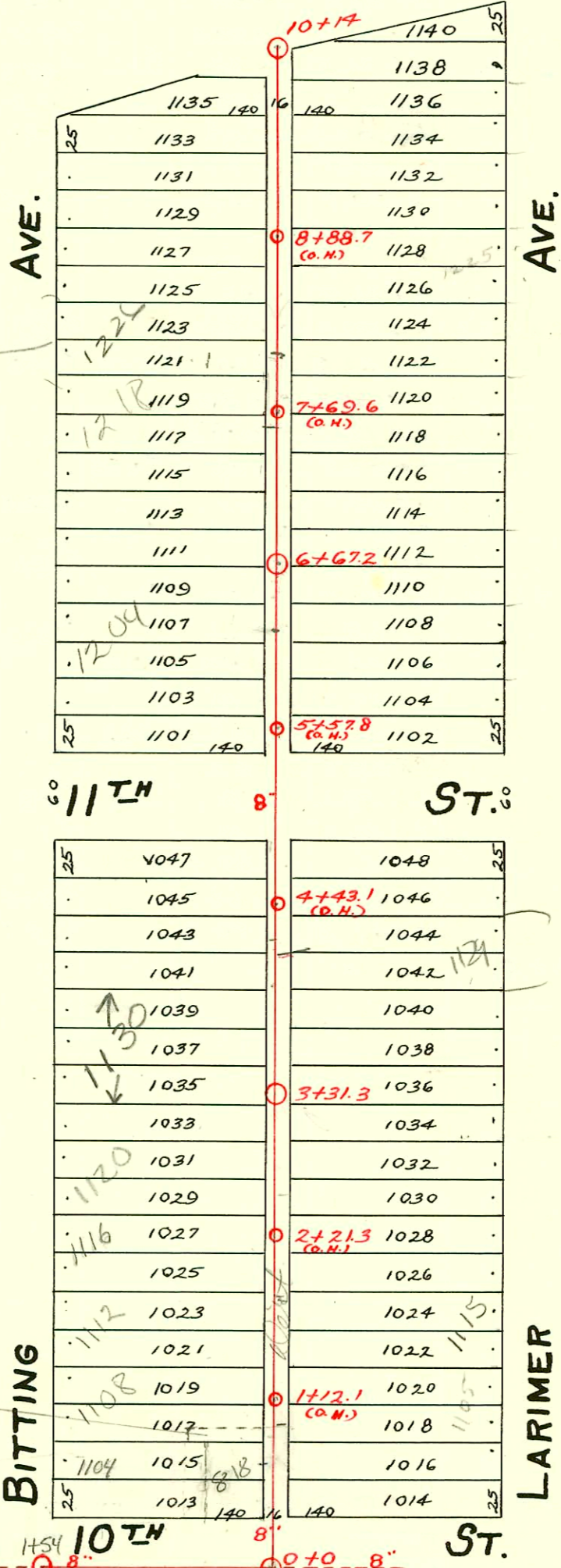

CONSTRUCTION RECORD						SERVICE RECORD						
STATION	ELEVATION		Depth	MANHOLE	4-INCH "Y" BRANCHES		No. of Permit		House Number		DATE OF PERMITS	
	Ground	Grade			North West	South East	North West	South East	North West	South East	North West	South East
10		111.03		10+14 F.T.	9+93.5	9+91		#949				8-3-22
					9+65.5	9+63	#726 #803	#1152	1236 R W. Bittling		3-21-83 9-30-11	9-6-22
					9+37.5	9+35		#203				3-24-11
9	117.72	110.83	6.89		9+11.5	9+09		#142				7-12-82
					8+75.05	8+78		#17	1225 Larimer		8-1-84	6-19-17
					8+78	8+71.5	#1636		1234 R Bittling			
					8+43	8+40.5						
8	116.61	110.63	5.98		8+07	8+04.5	#880	#871	1226 R Bittling	1221 Larimer	11-17-11	6-7-23
					7+88	7+85.5		#252	1219 Larimer			5-31-12
					7+74.5							
					7+59.5	7+57	#637				11-22-10	
					7+20	7+28	#249				5-7-18	
7	115.47	110.43	5.04		7+03.5	7+01		#1322				10-10-22
					6+75.5	6+73	#16				1-16-13	
				6+67.2	6+46.5	6+44						
6	115.21	110.23	4.98		6+18	6+15.5	#33	#112	1204 Bittling		2-17-16	3-21-18
					5+91.5	5+89		#281				5-22-13
5	115.81	110.03	5.78		5+63.5	5+61	#586		1202 Bittling		10-25-13	
					4+62.5	4+60						
					4+33.5	4+31	#3	#334	1144 Bittling	1143 Larimer	1-20-12	8-18-16
					4+23.3			#609				8-22-17
4	113.60	109.83	3.77		4+05.5	4+03	#1576		1140 Bittling		6-2-44	
					3+77	3+74.5						
					3+50.5	3+48		#566				11-30-12
3	113.88	109.63	4.25	3+31.3	3+23.5	3+21	#540	#325	1150 R Bittling		12-28-01 6-12-11	5-26-14
					2+95.5	2+93	#617				12-31-12	
					2+68.5	2+66	#717	#73			12-14-14	3-6-18
					2+38.5	2+36						
2	115.30	109.43	5.87		2+09.5	2+07						
					1+83	1+80.5		#475	2000-00381 Bittling	1115 N R Larimer	11-21-10	2-9-00 8-7-14
					1+53.5	1+51	#624					
1	115.28	109.23	6.05		1+26.5	1+24						
					0+98.5	0+96	#87	#659	1108 Bittling		2-26-13	11-28-10
					0+71.5	0+69	#80		1104 S Bittling		3-26-12	
					0+45.5	0+43		#183	11035 Larimer		4-10-26 3-22-11	
0		109.03		0+00								

R-2000-00381-1115 N Larimer - Redde Root - 4" SCH40 US-5448-550/DS-5448-585 - 181' N OF MH 4" PREXO City Main Repair - DL not responsible. (Larry Wisley)

SWR 1999-01482-121699-201 W 10th St N - (Park Villa Restroom Bldg - South Side of 10th & West of Bittling St) Wichita Exc - CITY TAP - 4" Predco 103'E of MH 1154 (0+51) 3TWIN CO, 2V22 19'6" S of South CO Tap go under storm SWR per R Young

R 91-025714-815 W 11th 3+31.3 No. no record. 7+91 Jerry Boardman

C 58494 1116 Bittling 11-4-76 S.O.

C 58506-1116 Bittling - 11-4-76 - MC - View with 1114 Bittling 15' W Larimer or 1 Pipe Line 4 1+83

#1678 - Tap - 818 W 10th - 12-8-48 - Harley Riggs
 #792 - Tap - 823 W 11th - 4-29-50 - Roy Plummer
 #7151 - Tap - 811 W 11th - 1-21-52 - Vaughn Pibg Co.
 #6018 - Tap - 1136 Bittling - 8-16-55 - Roy Yackley

95-2245-7-2-1795 (1226 N Bittling) Temp SLO 44 1/2 off main W and 12' N of fence. House damaged by fire. Rebuilding.

#91-30338-7-8/20/91-1104 N Bittling (MC) Campbell Exca. - (Tap 87' N of MH 0+00 4" SDR 35 1/2 way then 4" sch 40) 93-14132-7 6/7/83 1112 N Bittling - 2 Kickouts; 2 C.O.; 4-45' W; 4 ABS; Repair 50' of house. Sewer appears to be going towards middle of lot.