

S.S. No. 15- 1910
Dist. Y-S.S. No. 20- 1920

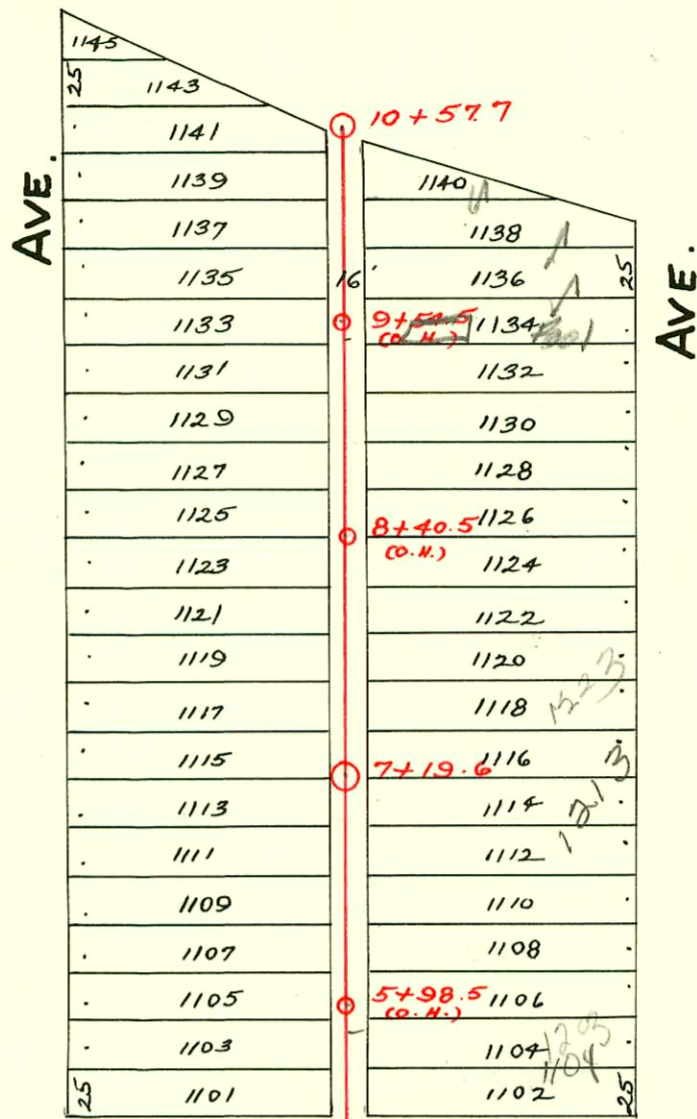

611TH ST. 8"

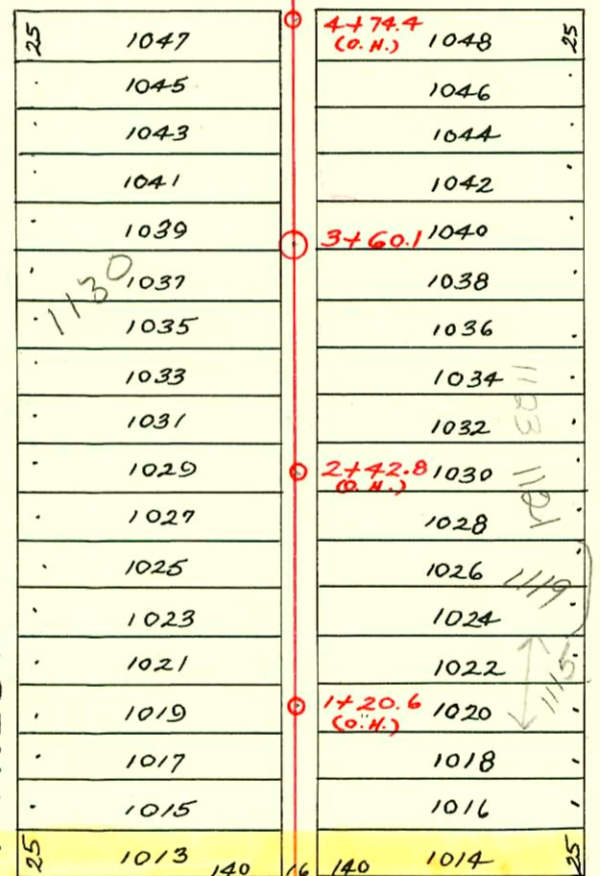

10TH ST. 8" 10' 10'

vac. per Ord #1692

NORTH RIVERSIDE PARK

CONSTRUCTION RECORD							SERVICE RECORD						
STATION	ELEVATION		Depth	MANHOLE	4-INCH "Y" BRANCHES		No. of Permit		House Number		DATE OF PERMITS		
	Ground	Grade			North West	South East	North West	South East	North West	South East	North West	South East	
10	118.00	110.92	7.08	10+57.7	10+43.5 10+19.5 9+94.5 9+69.5 9+43.5	10+41 10+17 9+92 9+67 9+41							
9	117.31	110.82	6.49		9+17.5 8+92.5 8+64.5 8+38.5	9+15 8+90 8+63 8+36	#421 #508 #470 #1551	#448 #594 #558 #1671	1233 Pearce 1231 Pearce 1227 Pearce 1237 Pearce		9-14-12 8-25-14 5-1-25 5-22-29 4-2-23 12-26-31 10-20-23 6-22-39		
8	117.29	110.62	6.67		8+13.5 7+87.5 7+62.5 7+37.5	8+11 7+85 7+60 7+35		#169 #326 #379 #611	1235 Pearce		5-25-36 7-3-12 4-24-11 11-6-13		
7	116.49	110.52	5.97	7+19.6	7+11.5 6+91 6+65.5 6+39.5	7+09 6+88.5 6+63 6+37	2000-02544 #68	#189	1213N Pearce see below		11-20-00 2-17-13 3-22-11		
6	115.49	110.42	5.07		6+14.5 5+89.2	6+12 5+86.7	#177 #1769	#6442	1202 Forest	1104 W 117th		3-21-11 3-16-48 11-13-51	
5	114.11	110.32	3.79		5+63 4+50	5+61.5 4+62.7 4+39.8		#594				6-30-11	
4	114.30	110.22	4.08		4+27.2 3+94 3+68	4+17.6 3+91.5 3+68	#911	#715				12-7-11 12-30-10	
3	114.76	110.12	4.64	3+60.1	3+40 3+17.5 2+91.7 2+66.5 2+41.9	3+56 3+15 2+89.2 2+64 2+39.4	#969	#714 #104 #779 #2143	1136 Forrest 1031 Pearce 1123 Pearce		11-12-26 12-30-10 2-12-26 7-5-22 9-18-24		
2	114.27	110.02	4.25		2+15.8 1+90.3 1+66.2 1+39.2	2+13.3 1+87.8 1+63.7 1+36.7	2001-00324 #141 #306	#385	1121 Pearce see below		3-13-11 4-12-22 5-10-21		
1	114.69	109.92	4.77		1+13.5 0+88 0+62.2 0+36.5	1+11 0+85.5 0+59.7 0+34	#550 #116	#771 #574	1115 B Pearce 1109 Pearce		5-24-22 9-14-11 2-16-20 5-27-22		
0		109.82		0+0									

S10-2000-02544-11/20/00-1213N Pearce Ave - Wichita Exc - 4" CLAY TILE LINE SEALED OFF 35' NCF MH 7+19.6 1'6" FROM MAIN (7+54.6) Refer to Reconnect info below
 Reconnect-2000-02545-11/20/00-Wichita Exc - 4" PVC - CITY TAP 28.6'S of MH 7+19.6 (6+91) 11 TWINGO, 1V22, 1H22, 1V45 - Replaced entire line - Relocated connection to main - Dirt Alley Cut
 Rep 2001-00324-2/14/01-1121 N Pearce - Morris Dt - 6" PVC - Replace 40' in middle of swr. Home owner put fence post thru sewer.