

S.S. No. 15-1910
 DIST. Y- S.S. No. 20-1920

237A

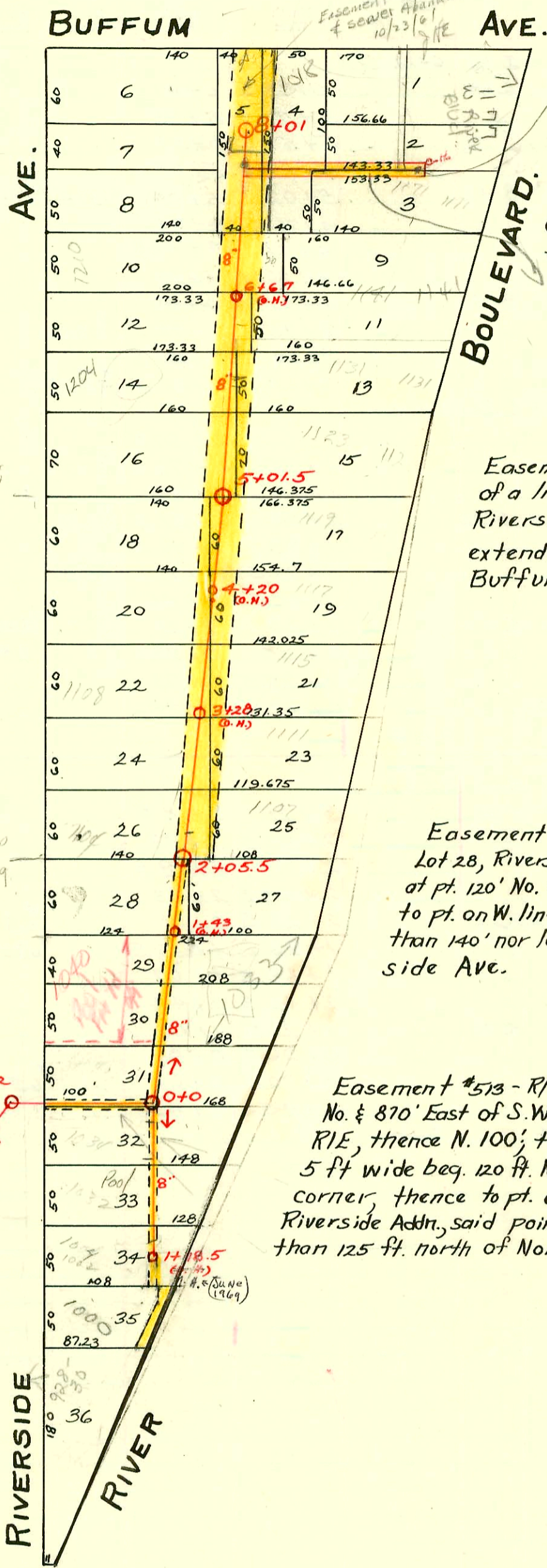
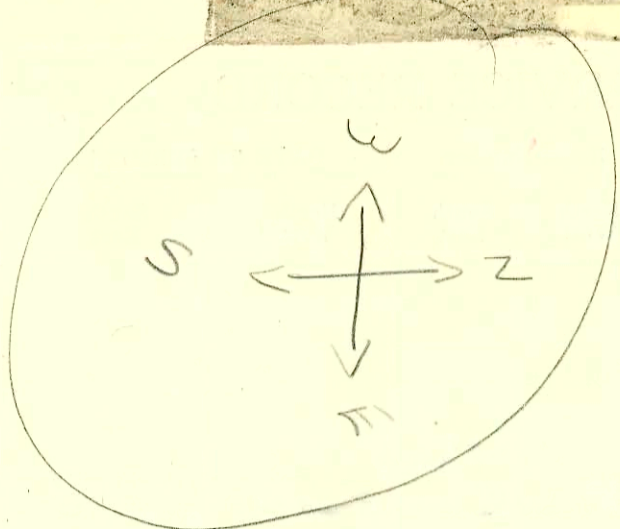

Easement #794 - June 15, 1920 - J.O. Gilbert, Fred Buckley, A.M. Pringle, & J.R. Tucker and the City of Wichita - R/W 10 ft wide desc. as follows: Beginning at a point 60' So. of the N.E. Corner of Lot 2 - Flat Iron Addn, thence South to the main sewer.

8" clay line
 143' ending in O.H. per field
 ZNSP 1012672

Easement #509 - Not over 15 ft. on either side of a line beginning at a point 140' No. of Riverside Ave. on West line of Spaulding extended, thence westerly & N. Westerly to Buffum.

Easement #512 - R/W not over 2 ft. wide, across Lot 28, Riverside Ave. & Addn. beginning on east line at pt. 120' No. of S.L. thereof, thence Northwesterly to pt. on W. line of said lot, said pt. to be not more than 140' nor less than 124 ft. North of Riverside Ave.

Easement #513 - R/W not over 5' wide commencing 20 ft. No. & 870' East of S.W. Corner of N.W. 1/4 section 17, Twp. 27 R1E, thence N. 100'; thence east 150'; also R/W not over 5 ft wide beg. 120 ft. N. & 870 ft. east of above mentioned corner, thence to pt. on W. line of Lot 29; Riverside Ave., Riverside Addn, said point being not less than 115 nor more than 125 ft. north of North line of Riverside Ave.

C49652 S.O. (1002-04 - Comm. at W. of M.H. 1185)
 (924 - Comm. at N. 1185 - (S. of river))
 B-213 (1000 comm. N. of M.H. 12+52)

#93-27243-7 - 1204 W. Riverside - Rep - 1-4" C.O. - ferro to clay both ends; edge of patio to approx. 20 ft off main.
 (No wye meas.) 4" SCA40PVC

CONSTRUCTION RECORD						SERVICE RECORD						
STATION	ELEVATION		Depth	MANHOLE	4-INCH "Y" BRANCHES		No. of Permit		House Number		DATE OF PERMITS	
	Ground	Grade			North West	South East	North West	South East	North West	South East	North West	South East
1	116.98	110.22	6.76	1+18.5(0.11)	TAP M.H. NO. 5448	5448	C52176	C52176	928 Riverside	1002-00	10-28-75	10-28-75
	115.99	110.18	5.81									
0	116.14	108.98	7.16	0+0				#761	428 ?	Riverside	2-27-19	5-16-18
8	116.28	110.68	5.60	8+01 F.T.				#344	1018 Buffum		6-10-18	
7	116.02	110.48	5.54					#209			3-28-11	
6	115.62	110.28	5.34					#424	#105	1141 W. River Blvd	7-21-48	2-26-14
5	115.71	110.08	5.63	5+01.5				#2740	#36	1123 W. River Blvd	2-27-46	1-30-11
4	115.85	109.88	5.97					#208	#206	1115 W. River Blvd	4-16-17	5-7-12
3	115.77	109.68	6.09					#1344	#1050	1011 W. River Blvd	1-21-11	7-7-19
2	115.54	109.48	6.06	2+05.5				#568	#445	1107 W. River Blvd	9-14-18	7-19-18
1	115.72	109.28	6.44									
0	116.14	108.98	7.16	0+0								

2003-00862-4/2/03-1018 N Buffum (Repair to house) City wire repair, 4" Predco, 30' N of MH 5448-479
 2H45, 1 Fernco, 4" 40 PVC
 N/C 2003-00930-4/8/03 1018 N Buffum (Garage) Tap-4" Predco, 32' N of MH, 2V45, 1TWINCO, 4" 40 PVC

12+52- #582- Tap- 7-24-20- Standard Oil Station, 1002 Riverside
 Tap- 1018 Buffum 12-28-23- #1920 - see above
 Tap- #115- 1100 Riverside- 2-24-30- Threlfall Pibg. Co.
 #603- Tap 170' W. of 0+0- 6-3-22
 #B3498- 1123 W. River Blvd - at Henning 5-28-65- tap (5+50.5)
 C52176- 928- 930 Riverside- tap- Beaver Deer 10-28-75 (TAP N.E. M.H. 1+18.5)