

S.S. No. 15 - 1910
 DIST. Y- S.S. No. 20 - 1920

RECONNECTIONS

STA.	ADDRESS	DIRECTIONS
5+71.8	1708 W. Pine	East
5+63.4	701 N. Woodrow	East
5+21.7	715 N. Woodrow	East
4+71.3	719 N. Woodrow	East
4+21.1	721 N. Woodrow	East
3+69	723 N. Woodrow	East
3+20.8	729 N. Woodrow	East
2+87.1	737 N. Woodrow	East
2+20.1	741 N. Woodrow	East
1+70.1	745 N. Woodrow	East
1+19	747 N. Woodrow	East
0+95	753 N. Woodrow	East

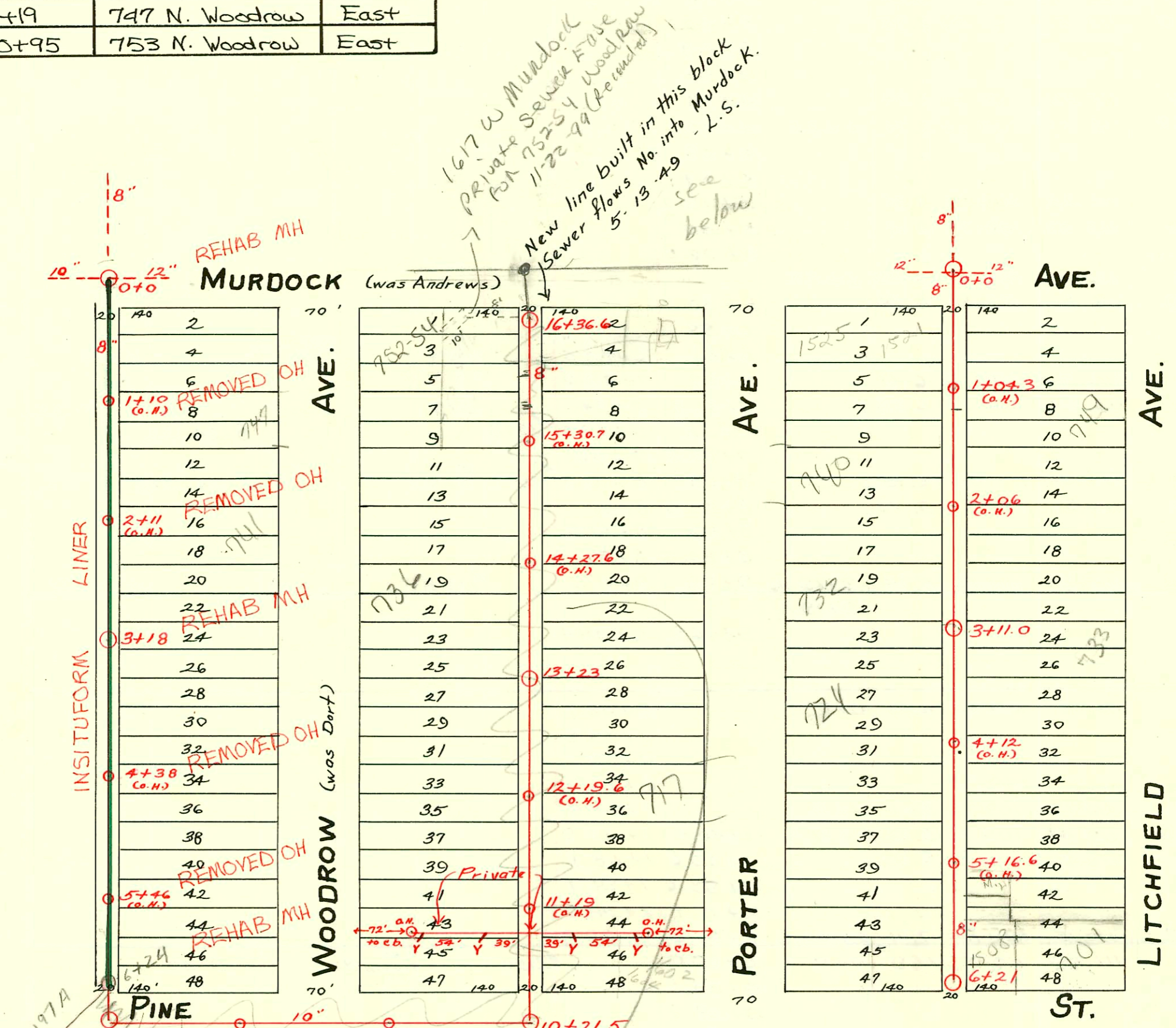

1994 SANITARY SEWER REHABILITATION PROGRAM - PHASE I
 PROD. NO. 468-82399 (623124)
 BUILT BY INSITUFORM PLAINS, INC.
 BOOKED 2-17-95 FROM AS BUILTS

2002-01621-724 N Porter 4/10/02
 A Good Plbr - city repair - 4" Predco
 62.5' soft MH 3+11 (3+73.5) 1H45
 2H 22, 1TWIN CO, shallow, 4"40 PVC

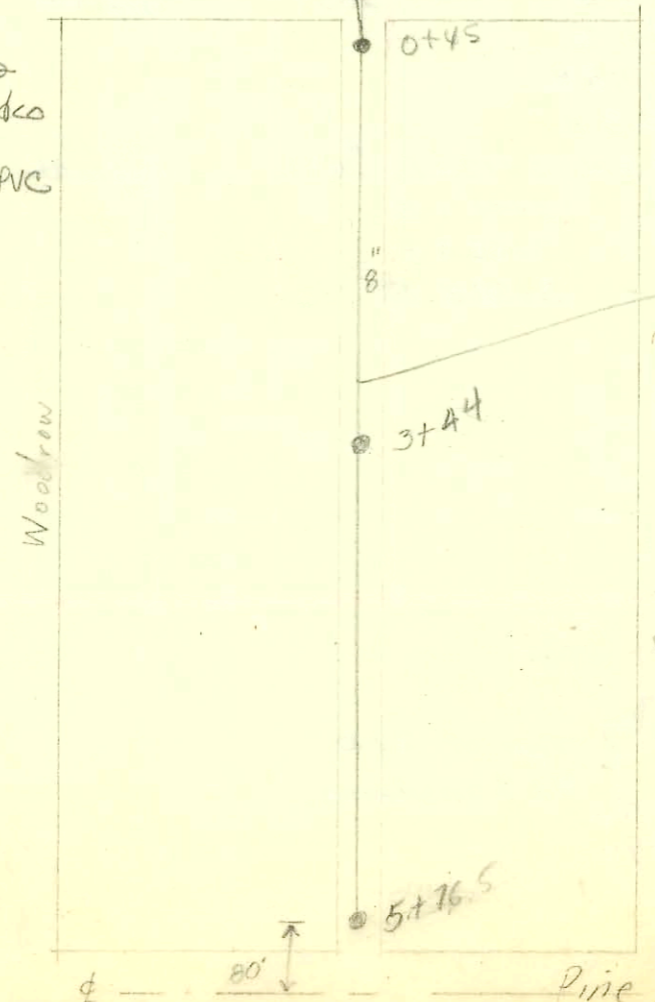

Note - For Calvin F. sewer Maint
 There two 8" clay
 lines running parallel with
 each other. One pipe is dead
 and the other pipe is the replacement.
 Tell all drain layers about the
 two pipes and make sure any
 connection is made to active
 pipe.
 BSK
 1-5-01

No scale.
 As measured
 Sewer Maint. 4/1985

CONSTRUCTION RECORD

SERVICE RECORD

STATION	ELEVATION		Depth	MANHOLE	4-INCH "Y" BRANCHES		No. of Permit		House Number		DATE OF PERMITS	
	Ground	Grade			North West	South East	North West	South East	North West	South East	North West	South East
16	116.96 116.05	112.04 112.00	4.92 9.05	16+36.6 FT.	16+29.5 16+11.5	16+27 16+09						
					15+86 15+76.5 15+61.5	15+83.5 15+59 15+34	#567 #397	#615	1615 Woodrow			5.25.25 4-20-25
15	116.91	111.90	5.01		15+36.5 15+10.5 14+60.5	15+34 15+08 14+58	#504	#1072	740 Woodrow	721 Porter		5-12-25 12-10-26
14	116.12	111.80	4.32		14+35.5 14+10.5 13+85.5	14+33 14+08 13+83		#487		735 Porter		4-26-29
					13+60.5 13+35.5 13+10.5	13+58 13+33 13+08	#496	#463	724 Woodrow			5-11-25
13	116.97	111.70	5.27	13+23	12+85.2 12+60.5 12+35	12+82.7 12+58 12+32.5		#86 #30	730 Woodrow	715 Porter 723 Porter		6-1-27 2-11-27 1-14-27
12	114.46	111.60	2.86		12+10.5 11+85 11+59.5	12+08 11+82.5 11+57	#81 #294	#237 #172	722 Woodrow 718 Woodrow	717 Porter 715 Porter		2-18-30 4-23-27 4-5-27 3-16-27
11	114.60	111.50	3.10		11+09.5 10+84.2 10+59	11+07 10+81.7 10+56.5						
10	113.64	111.35	2.29	10+21.5	10+59	10+56.5						
9	113.45	111.25	2.20									
8	112.23	111.15	1.08									
7	111.87	111.05	0.72									
6	112.47	110.95	1.52	6+54.8	6+24.5 6+02 5+76.5	6+22 5+99.5 5+74		#2147		1712 W. Pine		10-24-49
					5+52 5+27 5+01.5	5+49.5 5+24.5 4+99	#1410	#792		715 Woodrow		9-29-21 9-18-26
5	114.79	110.85	3.94		4+76.5 4+57 4+26	4+74 4+48.5 4+23.5		#163		721 Woodrow		3-6-25
4	114.32	110.75	3.57		4+01.5 3+75.5 3+50.5	3+99 3+73 3+48		#162		719 Woodrow		3-6-25
					3+25.5 2+99.5 2+74.5	3+23 2+97 2+72		#2704				12-15-24
3	115.19	110.65	4.54		2+49 2+23.5 2+02	2+46.5 2+21 1+99.5		#1109		727 Woodrow		10-7-25
					1+73.5 1+48 1+22.5	1+71 1+45.5 1+20		#684		739 Woodrow		6-25-25
2	117.75	110.55	7.20		0+97.5 0+72.5 0+47	0+95 0+70 0+44.5		#1560				10-23-23
1	115.93	110.45	5.48					#889 #888		747 R Woodrow 753 Woodrow		10-20-92 4-21-24 4-21-24
0				0+0	0+47	0+44.5						
6	115.61	109.85	5.76	6+21 F.T.	6+06 5+80.5 5+55.5	6+03.5 5+78 5+53	#109 #961		1508 W. Pine 709 Litchfield			3-17-22 4-27-49 11-5-27 3-30-77
					5+30.5 5+03.5 4+78.5	5+28 5+01 4+76	#482	#812	710 Porter	711 Litchfield		5-7-28 9-28-27 8-23-26
5	115.97	109.70	6.27		4+53.5 4+27.5 4+01	4+51 4+25 3+98.5	#1014	#726	718 Porter	719 Litchfield		11-24-26 8-16-26
4	115.87	109.56	6.31		3+73.5 3+51 3+25.5	3+71 3+48.5 3+23	#1013	#702	722 Porter	719 Litchfield		11-24-26 8-16-26
					2+74.5 2+49.5 2+24	2+72 2+47 2+21.5	#1012	#610	726 Porter	725 Litchfield		11-10-82 7-19-26
3	116.34	109.42	6.92	3+11.0	2+74.5 2+49.5 2+24	2+72 2+47 2+21.5	#715	#600	730 Porter	733 Litchfield		6-29-25 7-15-26 6-14-23
					1+98 1+76.5 1+48.5	1+95.5 1+74 1+46	#228	#1769	732 Porter	Replace entire line		10-11-01
2	117.16	109.28	7.88		1+23 0+97 0+71.5	1+20.5 0+94.5 0+69	#1630	#419	736 Porter 740 Porter	745 Litchfield		3-13-28 12-3-23 11-14-29 10-10-22
1	116.73	109.14	7.39		0+46.5	0+44	#1318	#1069	745 Murdock			3-26-23
0		109.00		0+0	0+46.5	0+44	#829	#1308				7-14-22 10-7-22

#629 - Private line - 1622 Pine - 6-12-28
 Tap - 1608 W. Pine - 6-12-28 - #625
 Tap - 1622 W. Pine - 6-12-28 - #626
 #706 - 701 Porter - 7-14-29 - J.M. Sterling.
 #875 - Private line - 1516 W. Pine - 7-16-29 - J.M. Sterling.
 #185 - Tap - 729 Porter - 6-1-36 - J.E. Lansdowne
 #630 - Private line - 1608 W. Pine - 6-12-28
 #216 - Tap - 706 Woodrow - 5-13-49 - A.E. Vaughn
 #275 - Tap - 701 Woodrow - 4-7-50 - Wichita Pibg. Co.

4 00655 - 7/16/91 - 751 R - Porter - Reddi Rootre - 2 Kick-outs
 4" Sch 40 P.U.C.
 20 line in clay, 1/2"

City Wye Repair 62 N of Mt. App 60' of Sch 40 PVC from main back towards House.