

Pages 253, 254, 255 & 256 all refer to this map page. -LML

SANITARY SEWER (PART A & B)
AMARADO ESTATES
BUILT BY: MID KANSAS CONST. CO.
PROJ. N^o DBKL 575026
BOOKED 6-30-76 AS BUILT PLAN

LATERAL 18 MAIN 3 WESTLINK SAN
BUILT BY: UTILITY CONTR. INC.
PROJ. N^o DBKL 575057
BOOKED 11-7-78 FROM LES 15

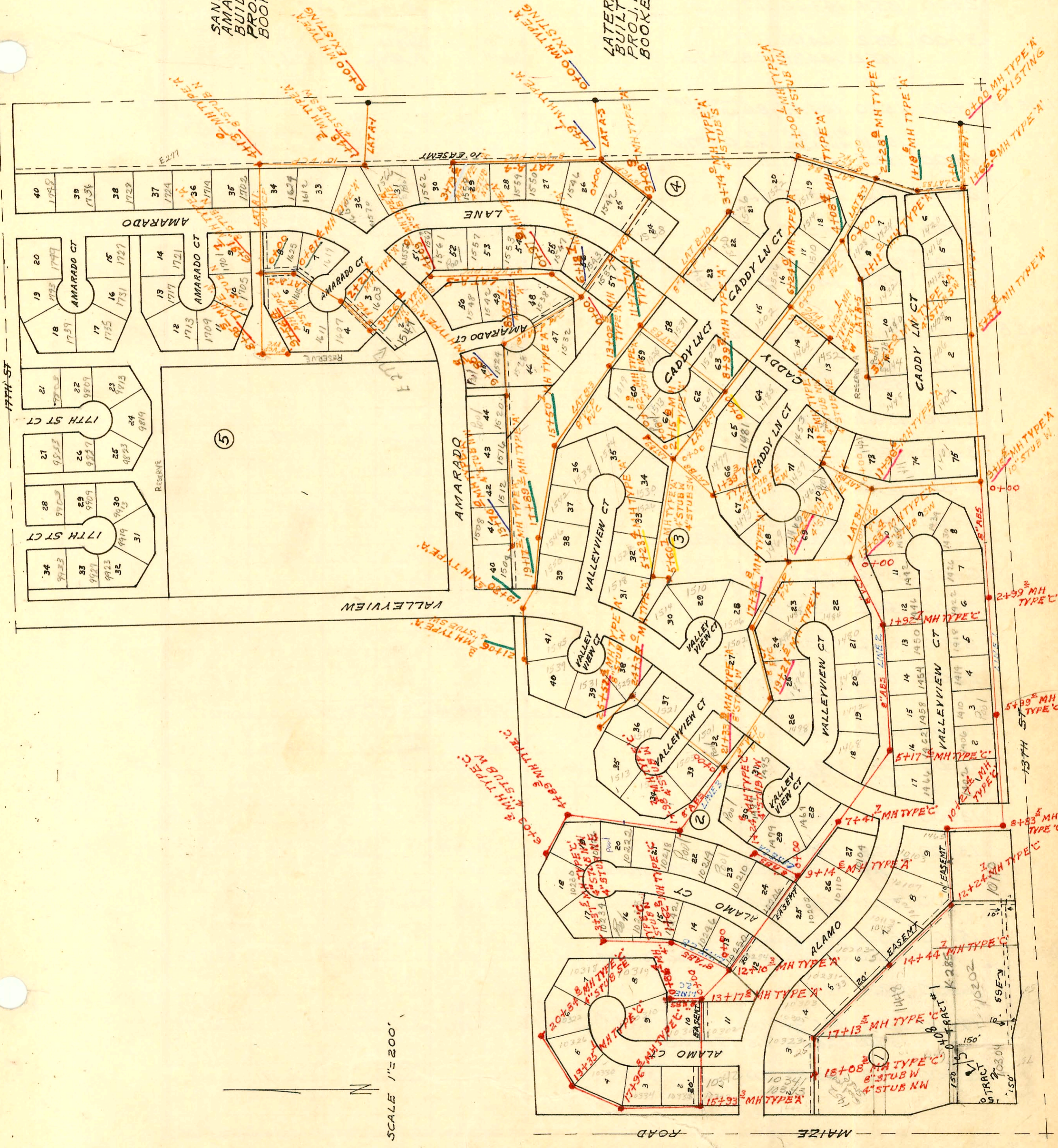

SCALE 1" = 200'

CONSTRUCTION RECORD

SERVICE RECORD

SANITARY SEWER - AMARADO ESTATES
PART A
LINE A-1

STATION	ELEVATION		Depth	MANHOLE	4-INCH "Y" BRANCHES		No. of Permit		House Number		DATE OF PERMITS			
	Ground	Grade			North West	South East	North West	South East	North West	South East	North West	South East	North West	South East
0+00	155.3	142.51	12.8	0+00										
1+00	146.5 154.98	142.87 out 143.05 in 143.15	3.6 11.9 11.8	1+48.3	4" STUB SW 1+52.3		065814 067077		1566 Caddy 1602 Amarado		4-15-78 6-26-78			
2+00	155.5	143.28	12.2		2+31.3		065856		1612 Amarado		4-11-78			
3+00	155.5	143.56	12.2											
4+00	155.5 155.43	143.84 out 143.88 in 143.98	11.7 11.6 11.5	4+13.0	3+52.6 8" STUB N		068028		1624 Amarado		8-23-78			
5+00	152.8	144.24	8.6											
6+00	152.8 153.89	144.55 144.83	8.3 9.1	6+91.7	6+52.5 8" STUB N		10364		1701 Amarado		3-6-84			
7+00	153.1	144.85	8.3		7+30.3		06872		1705 Amarado		11-1-82			
8+00	153.4 154.46	145.14 out 145.41 in 145.68	8.3 9.1 8.8	8+95.5	8+01.5 10" STUB N		3682		1709 Amarado		7-15-81			
9+00	154.0 154.65	145.70 145.92	8.3 8.7	9+56.4	4" STUB SE		067403		1611 Amarado		7-18-78			
LINE A-2 0+00	153.0	145.10	7.9	0+00=6+91.7 LINE A1			067479		1615 Amarado		7-21-78			
1+00	153.0	145.62	7.4	0+81.4			067180 068204		1625 1619 Amarado		6-30-78 9-6-78			
2+00	152.6 154.82	145.02 out 146.11 in 146.21	7.6 8.7 8.6	2+21.1										
3+00	153.3 155.44	146.51 146.61	6.8 8.8	3+26.3	4" STUB S		068279 068106		1607 1603 Amarado		9-11-78 10-20-00 8-27-78			
LINE A-3 0+00	155.1	142.04	12.3	0+00										
1+00	145.5 155.60	142.40 out 142.58 in 142.68	3.1 13.0 12.9	1+49.1										
2+00	152.0	142.82	9.2											
3+00	152.0 152.89	143.10 out 143.12 in 143.22	8.9 9.8 9.7	3+08.9			064321		1542 Caddy in		12-5-77			
4+00	150.3	143.51	6.8				06840		1538 Caddy		11-8-76			
5+00	150.5	143.82	6.7											
6+00	151.0 152.83	144.13 out 144.18 in 144.45	6.9 8.7 8.4	6+18.7			067075 064079 065000		1537 Caddy 1538 Amarado		6-26-78 12-13-77 2-7-78			
7+00	151.3	144.81	6.5											
8+00	152.3 155.97	145.24 out 145.47 in 145.57	7.1 10.5 10.4	8+53.1			068200 068196		1528 Amarado 1524 Amarado		9-5-78 9-5-78			
9+00	151.0 154.51	145.70 out 146.93 in 145.99	5.3 8.6 8.5	9+85.8										
10+00	152.7	145.99	6.7		10+35.7		070252		1520 Amarado		2-12-79			
11+00	153.1	146.40	6.7		11+15.8		74357		1516 Amarado		1-31-85			
12+00	154.6	146.82	7.8		11+42.0		065155		1512 Amarado		2-28-78			
13+00	155.0 155.07	147.24 147.53	7.8 7.5	13+70.0	4" STUB NW		064662 064998		1508 Amarado 1504 Amarado		12-28-77 2-7-78			

2000-02573-11/27/00-1547 N Amarado - McClung - 4" PVC - Changed Lower End of Pipe at MH-1422

B254A

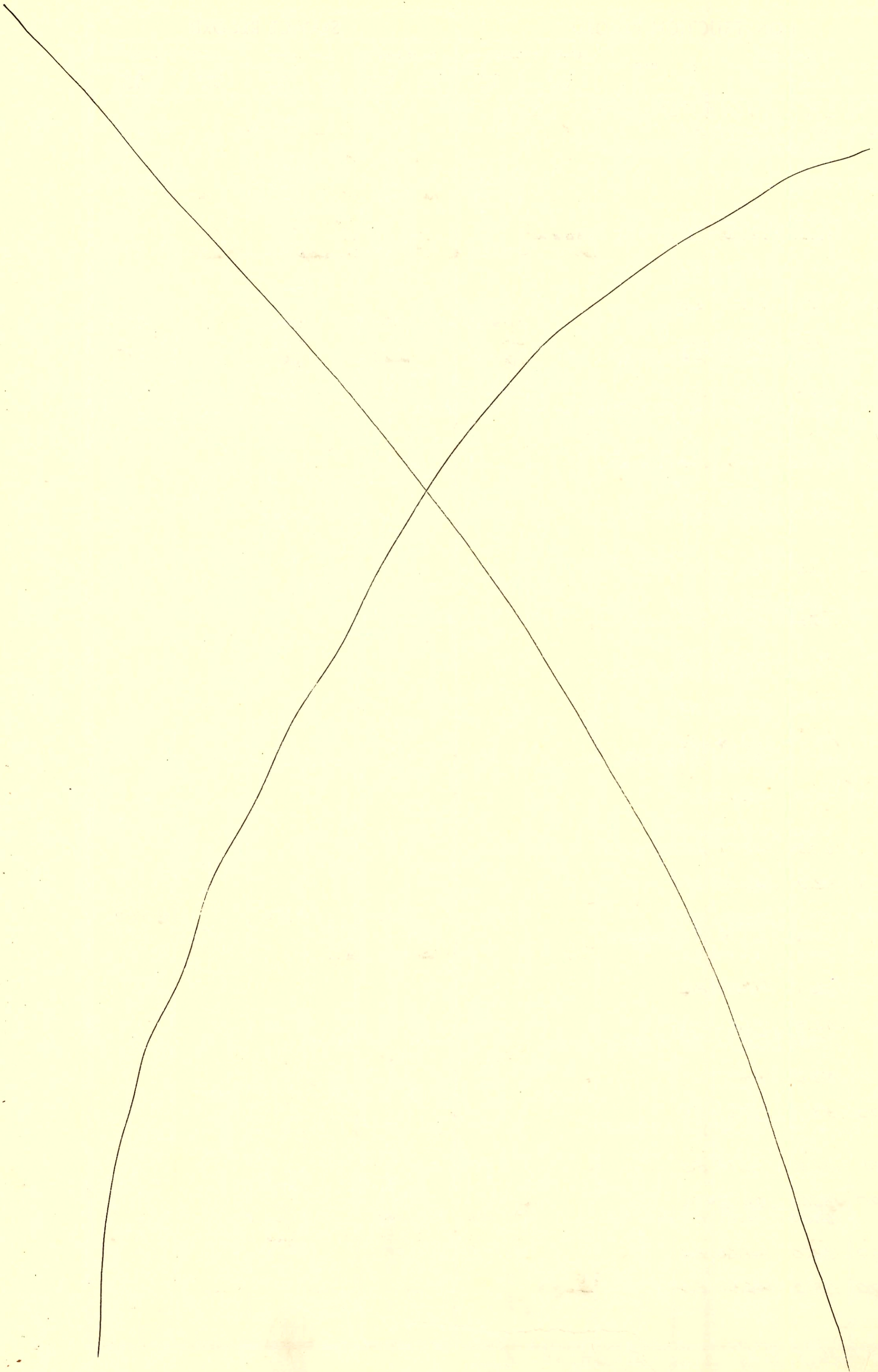

CONSTRUCTION RECORD

SERVICE RECORD

STATION	ELEVATION		Depth	MANHOLE	4-INCH "Y" BRANCHES		No. of Permit		House Number		DATE OF PERMITS	
	Ground	Grade			North West	South East	North West	South East	North West	South East	North West	South East
SAN SEWER AMARADO EST (CONT.)												
LINE A4 0+00	155.6	142.85	12.8	0+00=1749.1 LAT A3	0+41		C67985		1546 Caddy		8-22-78	
1+00	155.7	143.25	12.5		1+36.8		C64999		1550 Caddy Ln		2-7-78	
2+00	155.4	143.66	11.7		2+26		C64484		1554 Caddy Ln		12-15-77	
3+00	155.2	144.06	11.1		3+01.4		C64485		1558 Caddy Ln		12-15-77	
	155.23	144.38	10.8	3+79.1	Stub NW		C66091		1562 Caddy Ln		4-26-78	
LINE A5 0+00	153.0	144.45	8.6	0+00=6+18.7 LAT A3								
	153.11	144.86	8.3	0+97.0			C62047		1543 Caddy Ln		7-14-77	
1+00	150.5	144.97	5.5				C62052		1547 Caddy Ln		8-9-77	
	150.5	144.97	5.5				C66837		1553 Caddy Ln		6-14-78	
2+00	151.0	145.37	5.6									
3+00	151.9	145.77	6.1		2+58.8	TAP	C65001	C62265	1542 Amarado	1557 Caddy Ln	3-14-78	7-26-77
4+00	152.5	146.16	6.3		3+48.5	TAP	C67645	C62265	1548 Amarado	1561 Caddy Ln	8-1-78	7-26-77
	155.70	146.20	9.5	4+09.0	Stub NE		C64428		1557 Amarado		12-13-77	
LINE B1 0+00	153.16	141.18	12.0	0+00 EXISTING								
1+00	144.6	141.45	3.2									
	153.40	141.63	11.8									
	153.40	141.73	11.7	1+66.0								
2+00	154.1	141.80	12.3									
					Tap	3+33.6	C67495		1416 Caddy Ln		7-24-78	
3+00	154.8	142.00	12.8									
					Tap	4+17.8	C65449		1412 Caddy Ln		3-20-78	
4+00	154.6	142.20	12.4									
					Tap	5+18.4	C69151		1408 Caddy Ln		10-30-78	
5+00	154.5	142.40	12.1									
	154.5	142.48	12.0									
	154.5	142.58	11.9	5+37.8								
6+00	154.6	142.71	12.0									
					Tap	5+52.5	C66250		1406 Caddy Ln		6-12-78	
7+00	154.2	142.93	11.3									
					Tap	6+74.9	C66249		1402 Caddy Ln		5-12-78	
8+00	154.2	143.14	11.1									
9+00	154.4	143.36	11.0									
	154.67	143.39	11.3									
	154.67	143.49	11.2	9+15.5	10" STUB W							
10+00	154.2	143.66	10.5									
					Tap	9+50.0	C57227	C66244	1411 Caddy Ln	1401 Caddy Ln	C57227	5-5-78
					Tap	10+50.0	C71366		1434 Valleyview Ct		4-22-79	
11+00	154.1	143.85	10.3									
	155.09	144.04	11.1									
	155.09	144.14	11.0	11+96.6								
12+00	154.5	144.15	10.4									
13+00	154.8	144.37	10.4									
	155.46	144.56	10.9									
	155.46	144.66	10.8	13+83.4	8" STUB SW							
					Tap	13+02.5	C71490		1438 Valleyview Ct		4-30-79	
14+00	155.1	144.69	10.4									
					Tap	14+37.2	C58939		1405 Caddy Ln		12-17-76	
15+00	155.3	144.86	10.4									
	155.78	144.93	10.9									
	155.78	145.03	10.8	15+42.2	4" STUB NE							
					Tap	16+24.9	C60656		1469 Caddy Ln		4-7-77	
16+00	155.4	145.14	10.3									
17+00	155.3	145.34	10.0									
	157.09	145.21	11.7									
	157.09	145.58	11.5	17+34.8								
					Tap	16+77.4	C64999	C75464	1506 Valleyview	1492 Valleyview Ct	7-7-78	11-26-79
18+00	154.8	145.83	9.0									
					Tap	17+71.3	C70346		1502 Valleyview		2-26-79	

B255A

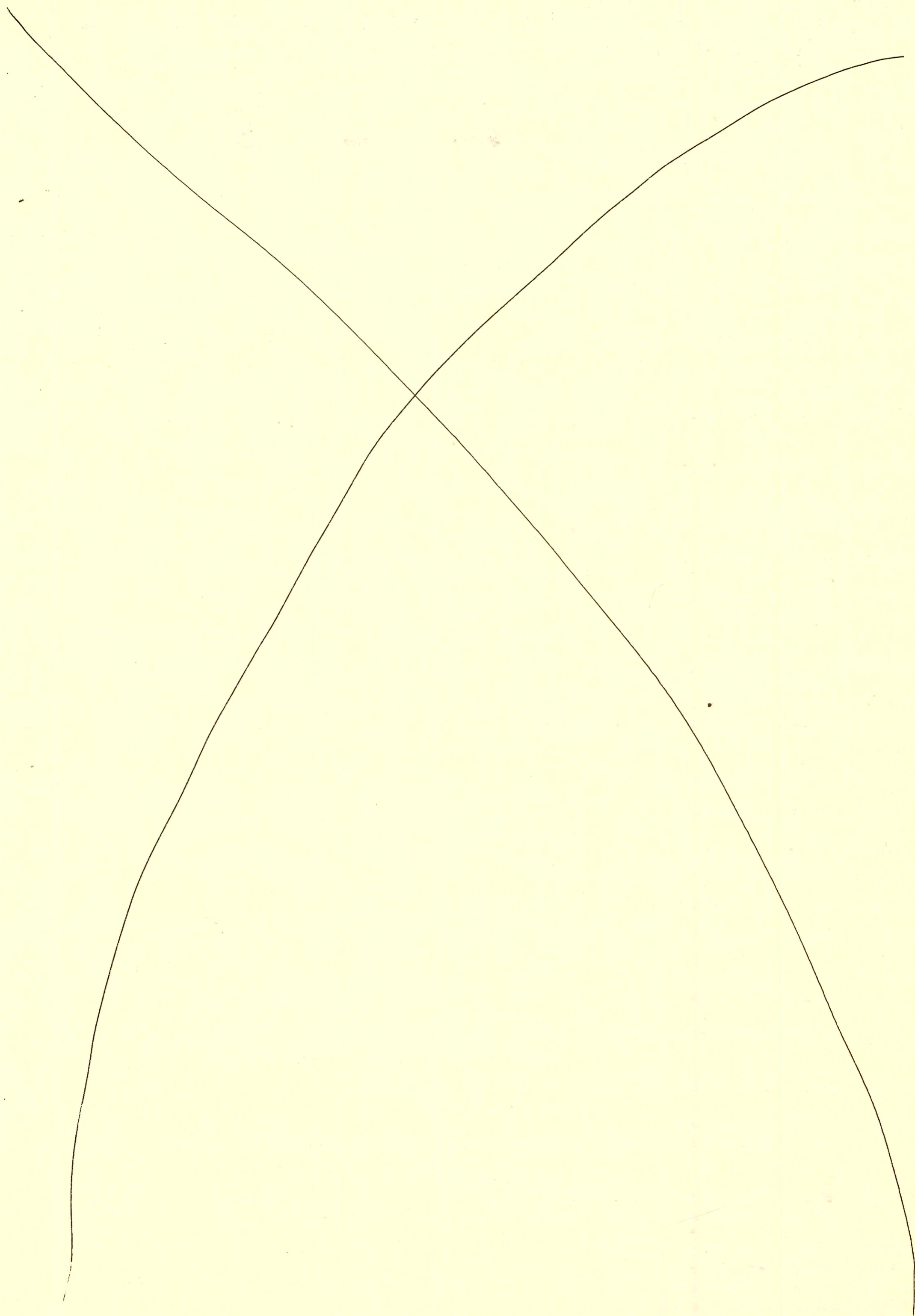

CONSTRUCTION RECORD

SERVICE RECORD

STATION	ELEVATION		Depth	MANHOLE	4-INCH "Y" BRANCHES		No. of Permit		House Number		DATE OF PERMITS	
	Ground	Grade			North West	South East	North West	South East	North West	South East	North West	South East
SAN SEWER AMARADO EST. (CONT.)												
(LINE B1) 19+00	154.7	146.22	8.5		18+45.1		C70251		1496 Ct Valleyview			2-12-79
	155.78	146.41	9.5	19+21.5								
20+00	154.5	146.76	7.7		19+59.5		739		1482 Valleyview Ct			7-14-80
					20+60.6		C72541		1581 Valleyview			6-25-79
21+00	154.5	147.20	7.3		20+77.8		2469		1495 Valleyview Ct			1-23-81
	156.21	147.45	8.8	21+33.9	8" STUB W							
22+00	154.6	147.71	6.9		21+78.9		C73487		1501 Valleyview			8-7-79
23+00	154.7	148.11	6.6									
24+00	154.5	148.50	6.0		23+60.3		C72542		1521 Valleyview			6-25-79
	157.55	148.75	8.8	24+38.0					1525 VALLEYVIEW			5-21-78
25+00	154.8	149.03	5.8		25+10.4		C75203		1517 Valleyview Ct			11-5-79
	157.39	149.26	8.1	25+52.4	8" STUB W		C75466	C66563	1513 Valleyview			11-26-79
LINE B2 0+00	155.09	144.31	10.8	0+00=11+96.6 LINE B1			57208		1421 R Caddy			12-4-97
					0+13.6							8-16-76
1+00	154.2	144.73	9.5		0+90.0		C58687		1461 Caddy			11-15-76
	154.71	144.90	9.8	1+41.5	Stub North	Stub East	C67375	C56781	1453 Caddy			7-17-78
LINE B3 0+00	153.5	141.73	11.8	0+00=1466.0 LINE B1								
					0+73.8				1420 Caddy			11-16-77
1+00	154.2	141.89	12.3									
	154.38	142.02	12.5	1+18.6								
2+00	155.1	142.22	12.9									
	154.99	142.39	12.6	2+28.0								
3+00	157.0	142.51	14.5									
					3+80.3							
4+00	156.1	142.68	13.4									
	155.60	142.80	12.8	4+08.4			C57777	C60655	1510 Caddy	1514 Caddy		10-5-76
5+00	155.9	143.02	12.9									
6+00	154.4	143.25	11.2				58000		1506 Caddy			10-5-76
	154.94	143.31	11.6	6+24.0			C61237		1527 Caddy			5-23-77
7+00	152.9	143.46	9.4									
8+00	153.1	143.66	9.4									
	154.94	143.96	11.0	8+99.2			C58686		1503 Caddy	1485 Caddy		11-15-76
9+00	153.0	143.96	9.0									
10+00	152.5	144.29	8.2									
11+00	152.8	144.61	8.2									
	152.85	145.02	7.8	11+73.1		11+21.4	C60560		1531 Caddy			3-31-77
12+00	153.0	145.07	7.9									
						12+54.6	C65155		1525 Caddy			2-28-78
13+00	153.7	145.26	7.4									
	154.74	145.36	9.5	13+02.5			C61553		1519 Caddy			6/10/77
14+00	151.2	145.74	5.5									
15+00	153.2	146.12	7.1				C58939		1465 Caddy			12-2-76
	154.08	146.32	7.8	15+50.7			C65549		1528 Valleyview			3-29-78
16+00	155.0	146.60	8.4									
						16+56.9	C70121		1542 Valleyview			1-16-79
17+00	155.0	146.96	8.0									

* 1501 Valleyview has 2 connections to same house

B256 A

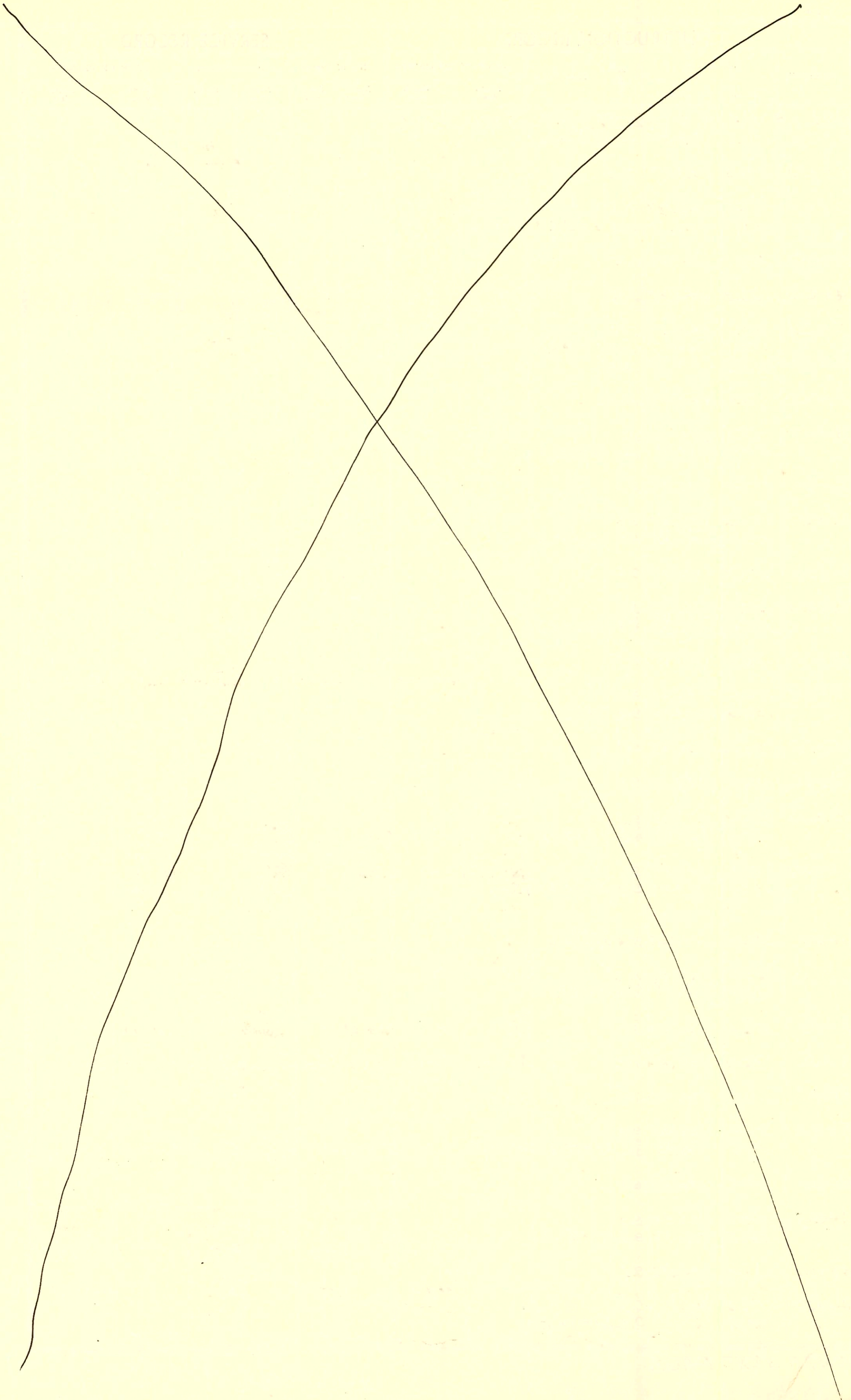

CONSTRUCTION RECORD

SERVICE RECORD

STATION	ELEVATION		Depth	MANHOLE	4-INCH "Y" BRANCHES		No. of Permit		House Number		DATE OF PERMITS	
	Ground	Grade			North West	South East	North West	South East	North West	South East	North West	South East
SAN SEWER AMARADO EST. (CONT.)												
LINE B3 (CONT.)	154.78	OUT 147.29 IN 147.39	7.5 7.4	17+89.2		TAP 17+96.1		C64108	1546 Valleyview Ct			11-18-77
18+00	154.6	147.44	7.2									
19+00	154.3	147.89 OUT 147.97 IN 148.07	6.4 6.3 6.2	19+17.2		TAP 18+35.3		C67076	1550 Valleyview			6-26-78
	154.23	OUT 148.32 IN 148.42	5.9 5.8	19+80.6								
20+00	154.3	148.50	5.8			TAP 20+19.4		C6704	1545 Valleyview			7-18-78
21+00	154.6	148.94	5.7									
	156.00	148.97	7.0	21+06.3		4" STUB SW		C68249	1539 G Valleyview			9-8-78
LINE B4	0+00	154.99	142.56	12.4	0+00=2+28.0 LINE B3							
1+00	154.2	143.01	11.2			1+30.0		5845	1518 Caddy Ln Ct			10-26-76
2+00	153.21	143.46	11.8	2+00.1	4" STUB NW			C60532	1523 Caddy Ln Ct			3-28-76
LINE B5	0+00	155.6	142.97	12.6	0+00=4+08.4 LINE B5							
1+00	154.5	143.47 OUT 143.52 IN 143.62	11.0 11.7 11.6	1+11.0								
2+00	153.5	143.96	9.5			TAP 2+26.0		C56748	1440 Caddy Ln Ct			8-3-77
3+00	153.5	144.34	9.2			TAP 3+20.7		C61978	1444 Caddy Ln Ct			7-12-77
	154.22	144.59	9.6	3+65.0		4" STUB SW		57276	1448 Caddy Ln Ct			12-27-76
						TAP 3+99.0		C64382	1444 Caddy Ln Ct			(Address) 12-8-77
LINE B6	0+00	154.9	143.48	11.4	0+00=6+24.0 LINE B3							
1+00	153.1	143.87	9.2			0+68.6		C57724	1464 Caddy Lane			2-7-77
	155.24	143.99	11.3	1+30.1	4" STUB NW 4" STUB NE			C56747	1452 Caddy Ln			7-16-76
LINE B7	0+00	154.9	144.13	10.8	0+00=8+99.2 LINE B3							
1+00	153.5	144.56	8.9			TAP 0+57.6		C62608	1503 Caddy Ln Ct			8-18-77
2+00	154.0	144.99 OUT 145.06 IN 145.16	9.0 10.1 10.0	2+15.8		TAP 0+67.7		1999-01430 C63841	1507 G Caddy Ln Ct			12-10-77
						TAP 1+41.5		5410	1513 Caddy Ln			11-23-76
						TAP 2+81.6		C66561	1580 VALLEYVIEW			3-22-80
3+00	154.3	145.48	8.8			TAP 3+86.9		C64850	1526 Valleyview Ct			5-24-78
4+00	154.2	145.85	8.4									
5+00	154.0	146.22 OUT 146.37 IN 146.41	7.8 9.7 9.6	5+23.4		TAP 4+45.6		C65351	1522 Valleyview Ct			3-14-76
						TAP 5+16.9		C66694	1518 Valleyview Ct			6-5-78
	156.00	146.59	9.4	5+60.7	4" STUB SW 4" STUB W			C61146	1510 Valleyview			5-13-77
								C64730	1514 Valleyview			12-13-77
LINE B8	0+00	155.0	145.16	9.8	0+00=2+15.8 LINE B7							
1+00	154.3	145.52	8.8									
	155.26	145.66	9.6	1+39.3	4" STUB SW 4" STUB SE			C66693	1473 Caddy Ln Ct			6-5-78
								C61238	1477 Caddy Ln Ct			5-23-77
LINE B9	0+00	155.1	145.16	9.9	0+00=2+15.8 LINE B7							
	155.08	145.39	9.7	0+82.8	4" STUB N			9509 5411 C64496	1534 Valleyview Ct			6-24-83
						TAP 0+60.3		C6804	1513 Caddy Ln Ct			3-22-82
									1515 Amarado			6-29-77
LINE B10	0+00	152.9	145.35	7.6	0+00=11+73.1 LINE B3							
1+00	152.4	145.68	6.7									
2+00	152.8	146.01	6.8			2+08.6		89316	1534 Caddy Ln			12-29-76
3+00	152.9	146.34	6.6			2+97.4		39317	1520 Caddy Ln			12-29-76
	153.75	146.58	7.2	3+74.3	4" STUB S							

B2564C

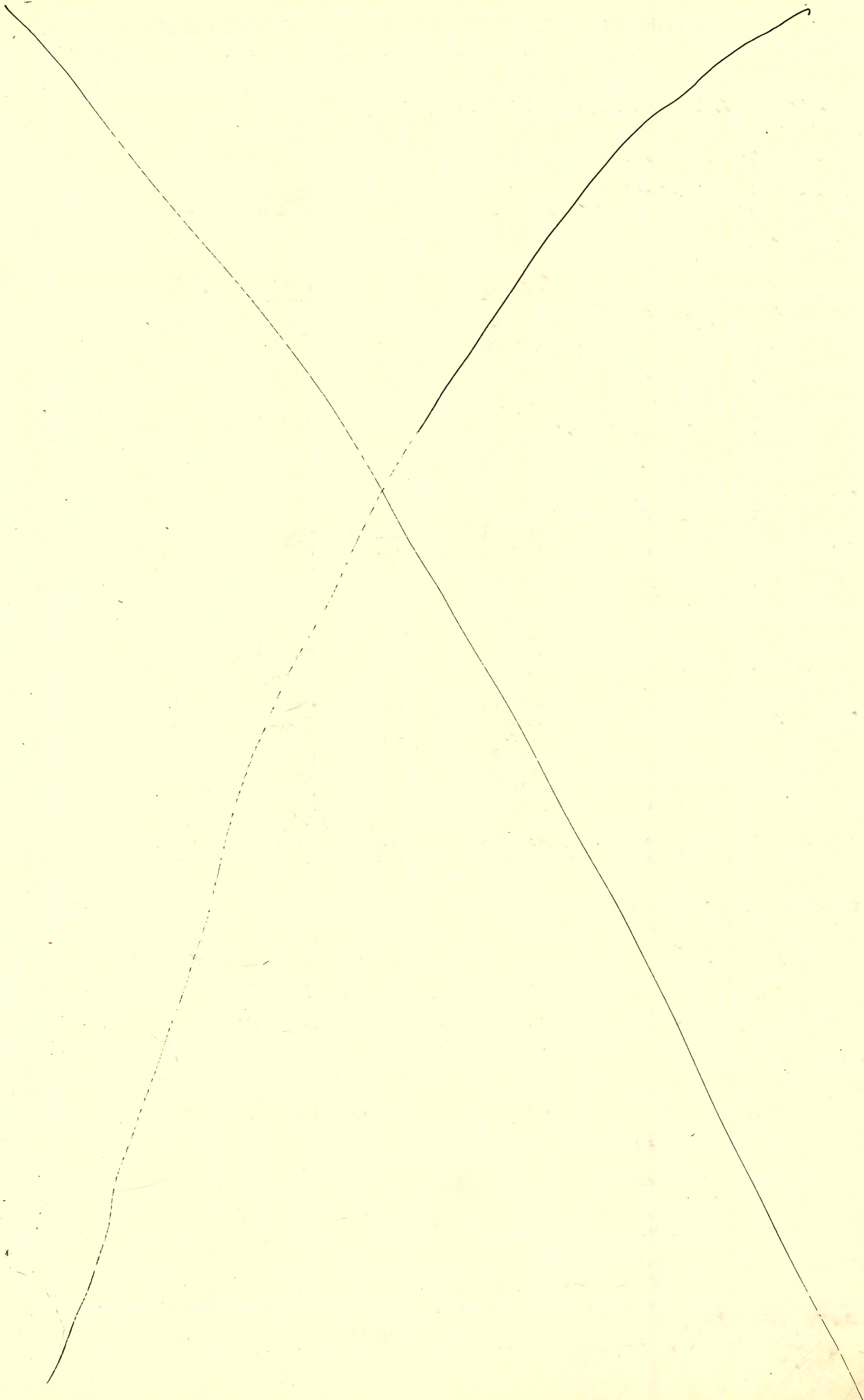

B
B256A

Form 42-020

CONSTRUCTION RECORD

SERVICE RECORD

STATION	ELEVATION		Depth	MANHOLE	4-INCH "Y" BRANCHES		No. of Permit		House Number		DATE OF PERMITS		
	Ground	Grade			North West	South East	North West	South East	North West	South East	North West	South East	
LATERAL 18 MAIN 3 WESTLINK SAN SEWER													
LINE 1 0+00	154.3	143.57	10.7	0+00 EXISTING									
1+00	154.8	143.77	11.0										
2+00	155.3	143.97	11.3		1+52.3		C75462		1430			11-26-79	
	155.7	144.17	11.5	2+99.2	2+31.8		C74420		1426			9-20-79	
					2+86.6		C72800		1422			7-6-79	
3+00	155.7	144.17	11.5										
4+00	155.8	144.37	11.4		4+101.5		741		1412			7-14-80	
					4+82.5		1118		1414			9-2-80	
5+00	155.8	144.57	11.2										
6+00	155.7	144.77	10.9	5+99.0	5+88.4		836		1410			7-24-80	
					6+27.0		00713		406			7-4-80	
7+00	155.4	144.97	10.4										
8+00	155.3	145.17	10.1		60' E of W.P.L.		16902		1402			8-29-86	
	155.4	145.34	10.1	8+83.5									
9+00	155.3	145.47	9.8										
10+00	155.0	145.67	9.3										
	155.2	145.72	9.4	10+27.4									
11+00	155.5	145.97	9.5		10+94.4		02260		1465			1-5-81	
					11+14.7		2259		10103			1-5-81	
					11+89.1		788		10107			7-18-80	
12+00	155.9	146.17	9.7										
	156.0	146.22	9.8	12+24.7									
		146.32	9.7										
13+00	156.0	146.47	9.5		13+06.7		787		10109			7-18-80	
					13+52.5		1169		10112			4-25-80	
					13+86.6	12+61.7 tap	170	23227	10110	15202	W. 13TH	4-25-80	6-3-91
14+00	156.0	146.67	9.3										
	156.0	146.76	9.2	14+44.7									
15+00	156.2	146.87	9.3		14+61.2		3191		10203			4-28-81	
					15+28.7		3195		10205			4-28-81	
					15+83.8		2257		10231			1-5-81	
16+00	156.7	147.07	9.6		16+26.4		2258		10233			1-5-81	
					16+85.6		1145		10305			9-8-80	
17+00	157.2	147.27	9.9		17+01.5		1144		10303			9-8-80	
	157.2	147.30	9.9	17+13.5	17+23.0		1057		10323			8-22-80	
		147.40	9.8		17+34.1		1058		10325			8-22-80	
18+00	157.5	147.57	9.9		18+12.3		1606		10343			10-29-80	
	157.5	147.59	9.9	18+08.3	4" STUB NW 8" STUB W		1605		10341			10-29-80	
LINE 2													
0+00	155.0	144.62	10.4	0+00 EXISTING									
1+00	155.2	144.86	10.3		0+68.4	tap	C70544	C71491	1484	1442		3-9-79	4-30-79
	155.5	145.08	10.4	1+92.7	1+16.3	tap	7119		1446			9-2-80	
		145.18	10.3										
2+00	155.6	145.20	10.4		2+59.6	tap	C70348	C71356	1480	1450		7-26-79	4-18-79
3+00	156.0	145.40	10.6		3+04.1	tap	C72799	C71734	1476	1454		7-6-79	3-10-80
							#545		1458			6-11-80	
4+00	156.0	145.60	10.4		4+12.1	tap	C71809		1472			5-7-79	
								C711274019	1462			8-29-79	
5+00	155.6	145.80	9.8		5+05.7	tap	C74421	4544	1468	1466		9-20-79	6-11-80
	155.5	145.84	9.7	5+17.6									
		145.94	9.6										
6+00	154.5	146.10	8.4		6+77.0	tap	C76888		1469			3-18-80	
7+00	154.8	146.30	8.5										
	156.0	146.38	9.6	7+41.7									
8+00	156.0	146.50	9.5			7+96.0	#00712		10104			7-14-80	
						8+96.6	C72081		10110			5-30-79	
9+00	156.0	146.70	9.3										
	156.0	146.73	9.3	9+14.6									
							#124		10202			4-21-80	

CONT'D NEXT PAGE

99-05892-0701 10/29/99 1448 N MAIZE RD - TOP AT 15+10.3 4" sch PUC

B2568 E

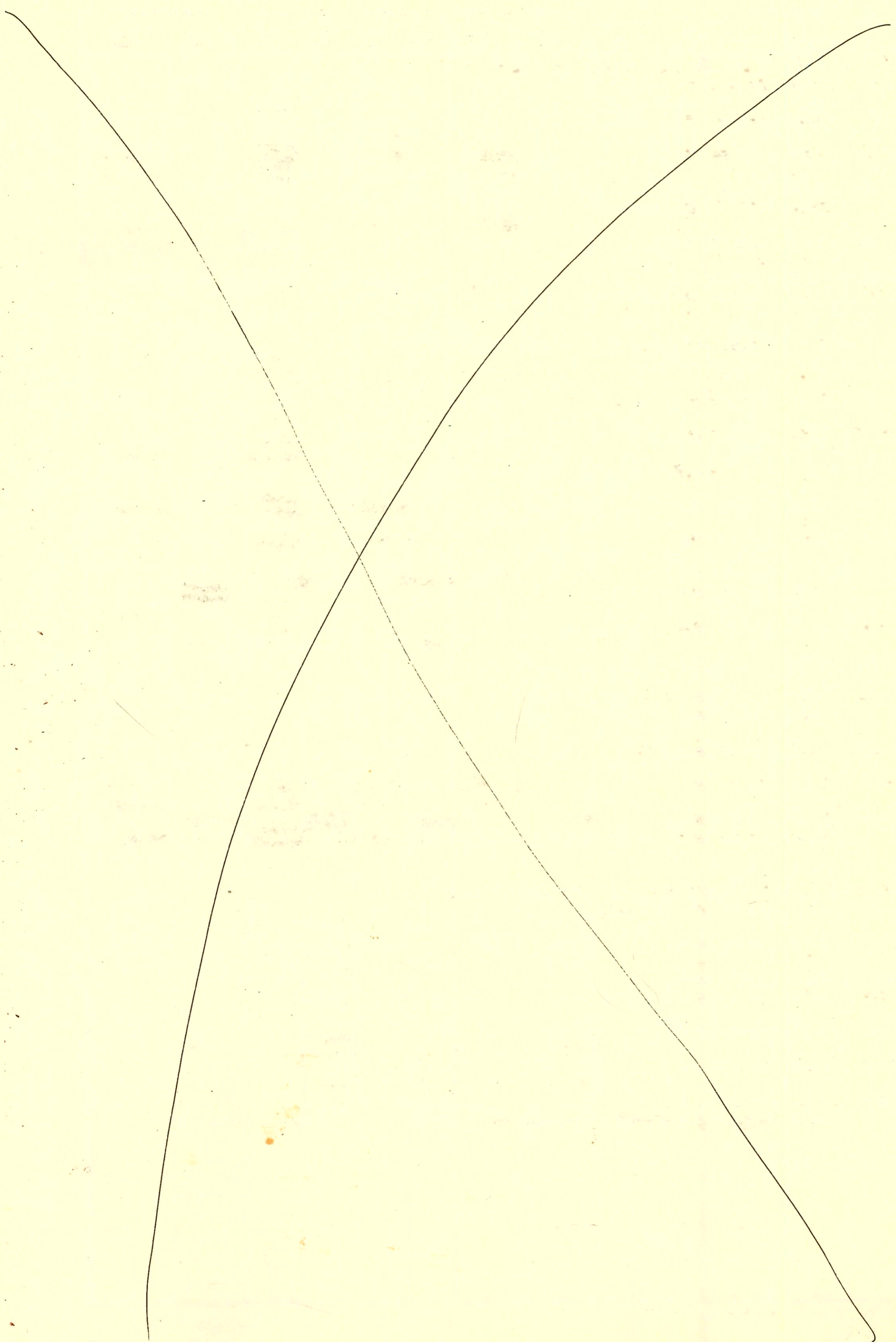

CONSTRUCTION RECORD						SERVICE RECORD						
STATION	ELEVATION		Depth	MANHOLE	4-INCH "Y" BRANCHES		No. of Permit		House Number		DATE OF PERMITS	
	Ground	Grade			North West	South East	North West	South East	North West	South East	North West	South East
LATERAL 18 MAIN 3 WESTLINK (CONTD)												
LINE 2 CONTD	10+00	156.0	146.90	9.1								
	11+00	155.2	147.10	8.1								
	12+00	155.7	147.30	8.4								
		155.9	147.32	8.6	12+10.3	11+75. Tap		C74419		10254 Alamo Ct		9-20-79
						11+56.8		C70886		10205 Alamo Ct		3-28-79
	13+00	156.6	147.50	9.1								
		157.0	147.54	9.5	13+17.8	13+51.8		C74418		10302 Alamo Ct		9-20-79
			147.64	9.4								
	14+00	158.0	147.80	10.2								
	15+00	158.0	148.00	10.0								
		158.0	148.19	9.8	15+93.3	47'E of the new FL		16249		10242 Alamo Ct		5-8-80
			148.23	9.7								
	16+00	158.0	148.30	9.7								
	17+00	158.0	148.50	9.5								
		158.0	148.69	9.3	17+96.8	16+54.7 Tap		16173		10338 Alamo Ct		9-29-80
			148.79	9.2		17+37.8		C71368		10339 Alamo Ct		4-23-79
	18+00	158.0	148.80	9.2								
	19+00	158.0	149.00	9.0								
		158.0	149.07	8.9	19+35.1	18+60.3 Tap		3375		10330 Alamo Ct		5-28-81
			149.17	8.8								
	20+00	158.0	149.30	8.7								
		158.0	149.47	8.5	20+84.8	4" STUB SE		93 223627		10326 Alamo Ct		10-29-73
								10040		10322 Alamo Ct		4-9-80
LINE 2A	0+00	156.0	146.82	9.2	0+00=3+14.6 LINE 2	+84.6		94-193207 C74885		10206 Alamo Ct		12-5-99
										1479 Valleyview		10-15-79
	1+00	155.0	147.02	8.0								
		155.0	147.07	7.9	1+24.8	4" STUB NW		C71806		10210 Alamo Ct		5-17-79
LINE 2B	0+00	155.9	147.42	8.5	0+00=12+10.3 LINE 2							
	1+00	156.0	147.62	8.3								
		156.0	147.74	8.3	1+62.2	1+40.4		C713473		10246 Alamo		8-7-79
			147.84	8.2								
	2+00	156.4	147.92	8.5								
						2+08.1 Tap		C74833		10242 Alamo		10-12-79
						2+64.7		C71266		10238 Alamo Ct		4-16-79
	3+00	157.0	148.12	8.9								
		157.0	148.20	8.8	3+37.5	3+31.2		C73428		10314 Alamo Ct		8-7-79
					4" STUB NW	4" STUB NE		4546		10234 Alamo Ct		6-11-80
								1173		10218 Alamo Ct		9-9-80
LINE 2C	0+00	157.0	147.64	9.4	0+00=13+17.8 LINE 2	10+31 Tap		C72358		10306 Alamo Ct		6-14-77
		158.0	147.81	10.2	20+86.4	4" STUB N		C71807		10310 Alamo Ct		5-17-79
LINE 3	0+00	154.0	147.45	6.6	0+00= EXISTING							
	1+00	154.0	147.65	6.4								
		155.0	147.85	7.2	1+98.2	4" STUB W		C71586		1505 Valleyview		5-2-79
			147.95	7.1				C71672		1509 Valleyview		5-10-79
										10214 Alamo Ct		6-13-79
	2+00	155.0	147.95	7.1								
						2+46.1 Tap		C71599		10218 Alamo Ct		10-2-79
						2+70.8 Tap		C71681		1509 Valleyview Ct		5-10-79
	3+00	155.5	148.15	7.4								
						3+56.8 Tap		C71845		10222 Alamo Ct		5-18-79
	4+00	156.5	148.35	8.5	4+22.9							
		157.0	148.53	8.4	4+89.9			C73428		10226 Alamo Ct		8-6-79
			148.63									
	5+00	157.0	148.65	8.4								
	6+00	157.5	148.85	8.7								
		157.5	148.86	8.6	6+03.4	4" STUB W		C72798		10230 Alamo Ct		7-6-79

1509 Valleyview Ct has 2 connections to same house