

LATERAL 14 MAIN 10 WAR IND. SEWER
 BUILT BY: W.B. CARTER CONST. CO.
 PROJ. NO DBKL576006
 BOOKED 7-6-76 FROM 1H93

SCALE 1"=150'

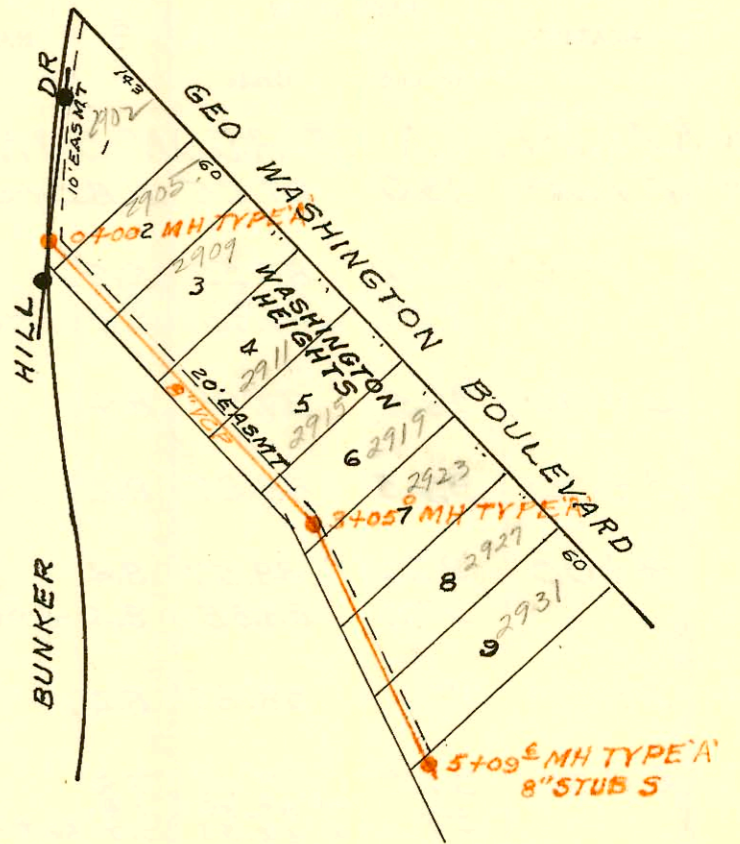

BL B

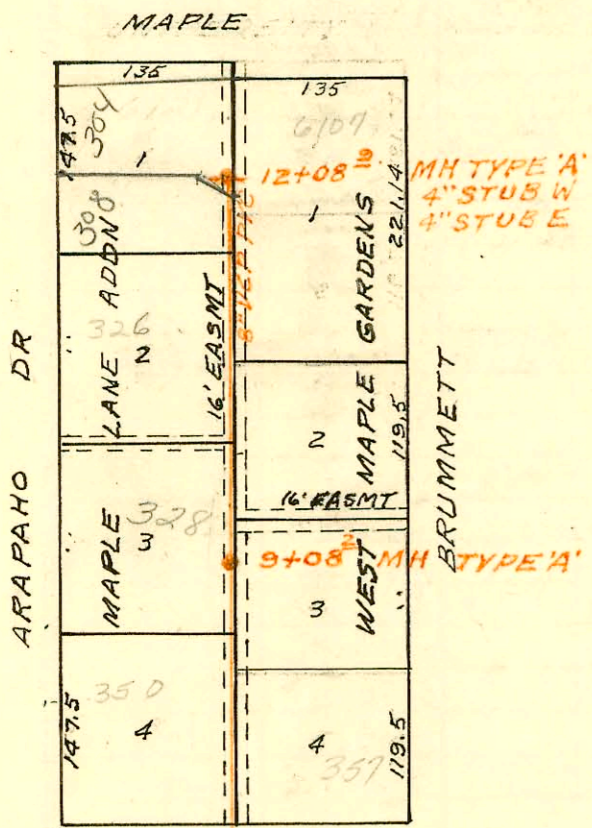

SCALE 1"=150'

LATERAL 9 MAIN 4 SOUTHWEST INTERCEPTOR
 BUILT BY: W.B. CARTER CONST. CO.
 PROJ. NO DBKL571043
 BOOKED 7-8-76 FROM 9-P

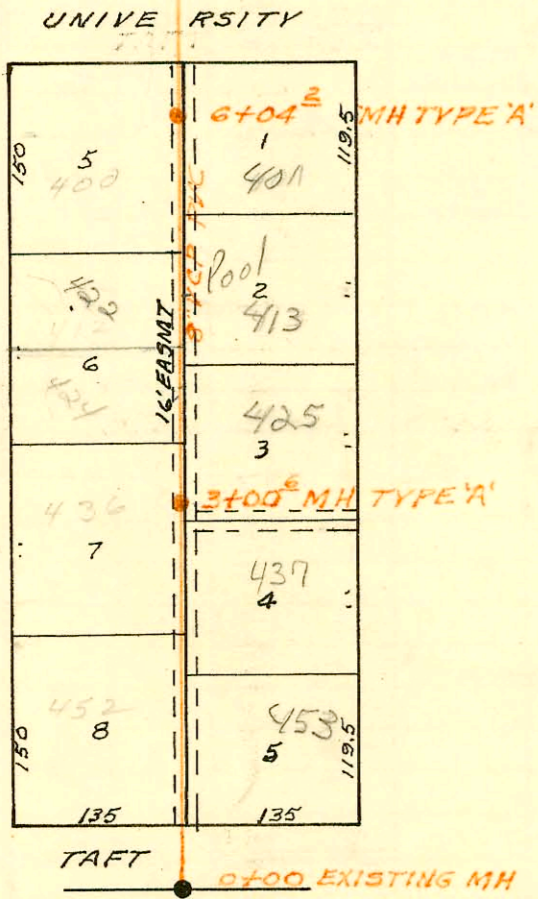

LATERAL 83 SOUTHWEST INTERCEPTOR
 BUILT BY: WOODSIDE CONST. CO.
 PROJ. NO DBKL576003
 BOOKED 7-9-76 FROM G-4

SCALE 1"=150'

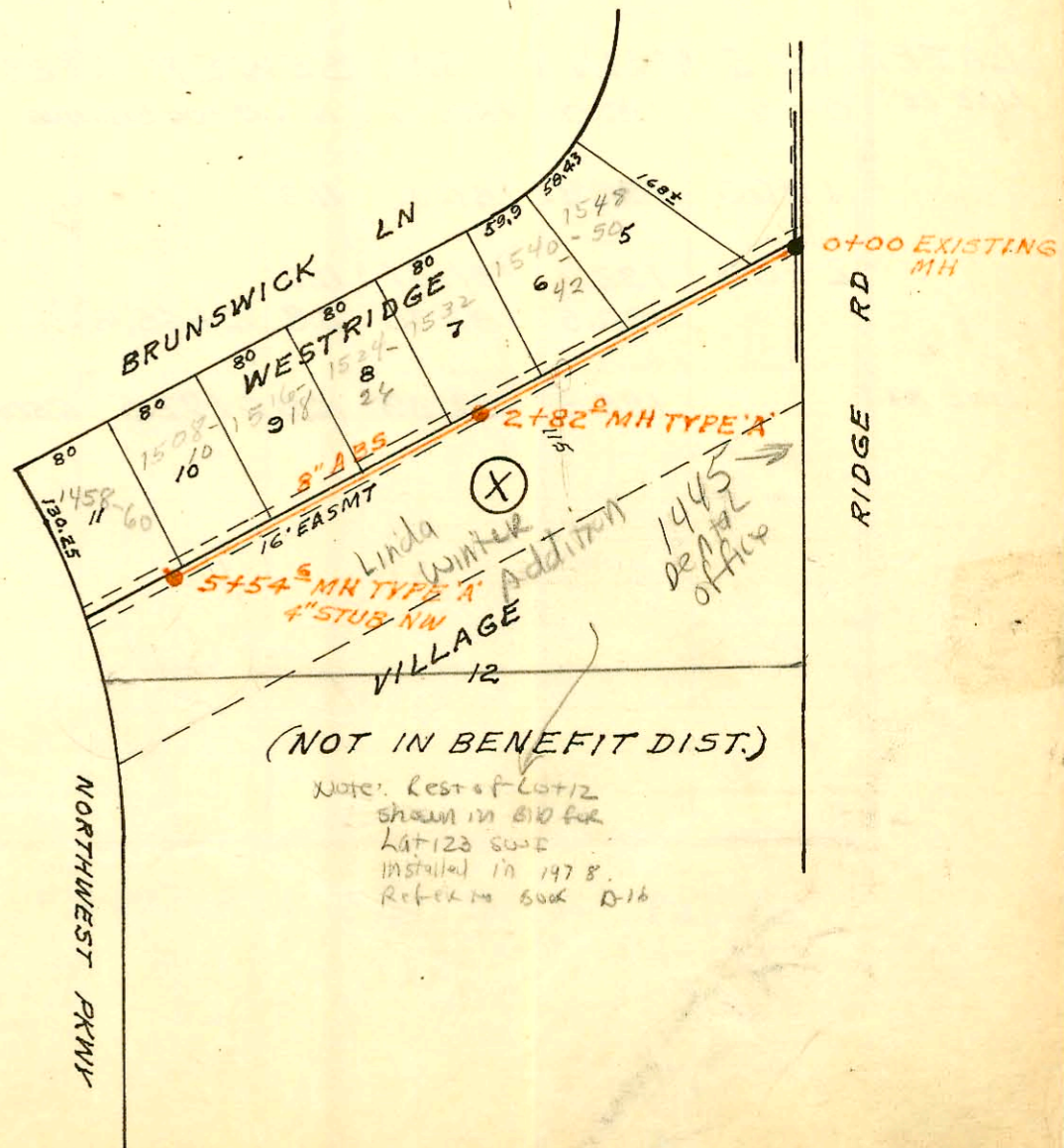

NOTE: Rest of Lot 12 shown in 810 for Lot 123 same installed in 1978. Refer to book D-16

CONSTRUCTION RECORD

SERVICE RECORD

STATION	ELEVATION		Depth	MANHOLE	4-INCH "Y" BRANCHES		No. of Permit		House Number		DATE OF PERMITS	
	Ground	Grade			North West	South East	North West	South East	North West	South East	North West	South East
LATERAL 14 MAIN 10 WAR IND. SEWER												
0+00	129.8	122.74	7.1	0+00		28.8		57778		2902		9-23-76
						53.3		57779		2905		9-20-76
1+00	132.7	124.14	8.6			1+16.0		57779		2909		9-20-76
2+00	134.6	125.54	9.1			1+83.9		C56021		2911		6-21-76
						2+35.9		C56020		2915		6-21-76
3+00	135.4	126.90	8.5			2+82.6		C56019		2919		6-21-76
	135.4	126.97	8.4	3+05.0				C56018		2923		6-21-76
		127.07	8.3							2927		6-21-76
4+00	137.0	128.15	8.9			4+24		C56017		2931		6-21-76
5+00	139.2	129.25	10.0			4+61		C56015				6-21-76
	139.3	129.34	10.0	5+09.6								
LATERAL 9 MAIN 4 SOUTHWEST INTERCEPTOR												
0+00	117.2	108.55	8.7	0+00	EXISTING					452		6-23-76
1+00	117.8	108.95	8.9			0+96.7		C56098		453		6-29-76
2+00	117.6	109.35	8.3			1+21		C56186		457		12-8-86
3+00	118.0	109.75	8.3	3+00.6		2+38.6		9590	17415	436		11-2-83
						2+50.3		12986		424		1-24-85
4+00	119.6	110.15	9.5			3+89.6		C56187		425		1-24-85
						3+92.9		C58632		422		1-24-85
5+00	120.1	110.55	9.6			4+30.6		12985		422		1-24-85
						4+57.9		C73199		413		7-26-79
6+00	120.1	110.95	9.2			5+52.9		C56810	C55403	400		7-20-76
	120.2	110.97	9.2	6+04.2		5+71.2				401		5-18-76
7+00	120.5	111.35	9.2			7+53.2		C58252	C58255	350		10-19-76
8+00	120.5	111.75	8.8			7+30.8		C58253		357		10-19-76
9+00	120.5	112.15	8.4			9+30.8				328		10-19-76
	120.5	112.19	8.3	9+08.2						326		6-30-76
10+00	120.5	112.55	8.0			10+11.4		C56530		308		7-30-77
11+00	121.0	112.95	8.1					9712107		304		7-30-77
12+00	121.3	113.35	8.0					9712107		304		7-30-77
	121.4	113.39	8.0	12+08.9	4" STUB W 4" STUB E			97171057	17053	6107		10-2-86
LATERAL 83 SOUTHWEST INTERCEPTOR												
0+00	136.8	131.47	5.3	0+00	EXISTING					1550		9-12-77
1+00	139.0	132.37	6.6			0+71.3		C63013		1548		9-12-77
						1+47.1	4" SCH 40	C63012	99-0143	1540-42	1445	12-8-77
2+00	142.0	133.27	8.7			1+69.1	1+83	C71045		1540-42		4-5-79
	142.0	134.04	8.0	2+82.0		2+63		C63108		1532-34		9-19-77
3+00	142.0	134.27	7.7			3+49.4		C62042		1524-26		9-15-77
						4+00.5		C65616		1518		3-29-78
4+00	143.4	135.77	7.6			4+51.5		C65612		1516		3/29/78
						4+80.3		C63011		1510		9-12-77
5+00	145.2	137.27	7.9			5+38.6		C63010		1508		9-12-77
	146.9	138.12	8.8	5+54.6	4" STUB NW			C75769		1458-60		11-2-79