

B281A

SCALE 1"=150'

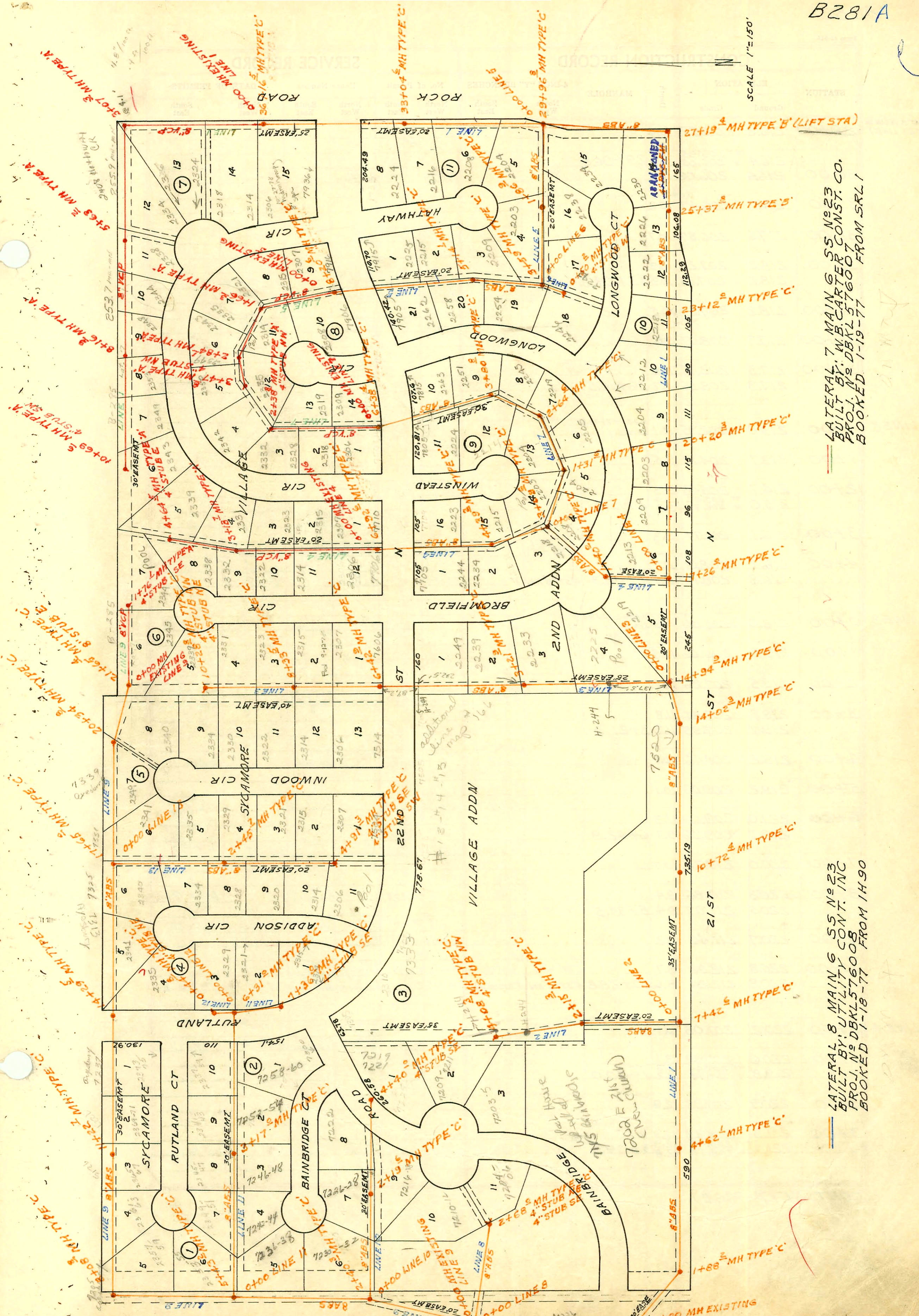

LATERAL 7 MAIN 6 SS N^o23
 BUILT BY: W.B. CARTER CONST. CO.
 PROJ. N^o DBKL576007
 BOOKED 1-19-77 FROM SRL1

LATERAL 8 MAIN 6 SS N^o23
 BUILT BY: UTILITY CONT. INC
 PROJ. N^o DBKL576008
 BOOKED 1-18-77 FROM 1H90

CONSTRUCTION RECORD						SERVICE RECORD						
STATION	ELEVATION		Depth	MANHOLE	4-INCH "Y" BRANCHES		No. of Permit		House Number		DATE OF PERMITS	
	Ground	Grade			North West	South East	North West	South East	North West	South East	North West	South East
LATERAL 8 LINE 1	0+00	209.4	199.78	9.6	0+00 EXISTING							
	1+00	208.0	200.18	7.8		1+26.6		C71193	2219 Branford		4-11-79	
	2+00	208.0 OUT 200.53 IN 200.63	200.68	7.5 7.4	1+88.2							
	3+00	209.0	200.68	8.3								
	4+00	210.8	201.08	9.7								
	5+00	212.1	201.48	10.6								
	6+00	212.5 OUT 201.68 IN 201.73	201.88	10.8 10.8	4+62.1							
	7+00	213.0	201.88	11.1								
	8+00	213.6	202.28	11.3		6+44.0		C57549	7115 Branford		9-3-76	
	9+00	213.5	202.68	10.8								
	10+00	213.0	202.85	10.2	7+42.6							
	11+00	212.8	203.08	9.7								
	12+00	212.8	203.48	9.3								
	13+00	213.0	203.88	9.1								
	14+00	210.2	204.17	6.0	10+72.4							
	15+00	214.2	204.28	9.9								
	16+00	215.7	204.68	11.0								
	17+00	216.8	205.08	11.7								
	18+00	213.5	205.48	8.0								
	19+00	213.5	205.49	8.0	14+02.3							
	20+00	213.5	205.59	7.9								
	21+00	218.0 OUT 205.96 IN 206.06	206.08	12.0 11.9	14+94.9							
	22+00	218.0	206.08	11.9								
	23+00	219.6	206.48	13.1								
	24+00	220.1	206.88	13.2								
	25+00	220.2	206.98	13.2	17+26.0							
	26+00	220.6	207.28	13.3	18+64.3			C65614 C64722	2213 Branford 2204 Branford		4-26-78 11-29-77	
	27+00	221.0	207.68	13.3								
	28+00	221.6	208.08	13.5		19+83.4		C66455	2203 Branford		5-17-78	
	29+00	221.7 OUT 208.16 IN 208.26	208.26	13.5 13.4	20+20.3			C62563	2204 Branford		8-15-77	
	30+00	221.8	208.58	13.2		21+03.3						
	31+00	221.3	208.98	12.3								
	32+00	220.8	209.38	11.4		21+97.3		C64221	2212 Branford		11-29-77	
	33+00	220.7	209.42	11.3	23+12.0	22+78.8		C63881 C63882	2218 Branford 2224 Branford		11-4-77 11-4-77	
	34+00	220.2	209.78	10.4								
	35+00	219.4	210.18	9.2		24+47.8		C64371	2226 Branford		7-4-78	
	36+00	219.0 OUT 210.32 IN 210.65	210.65	8.7 8.4	25+37.8							
	37+00	218.0	209.91	8.1								
	38+00	216.2	209.26	6.9								
	39+00	216.5 OUT 209.13 IN 209.84	209.84	7.4 11.7	27+19.4 WET WELL			C66460	2230 Branford		6-1-78	
	40+00	216.0	205.17	10.8		27+47.4						

(CONT. NEXT PAGE)

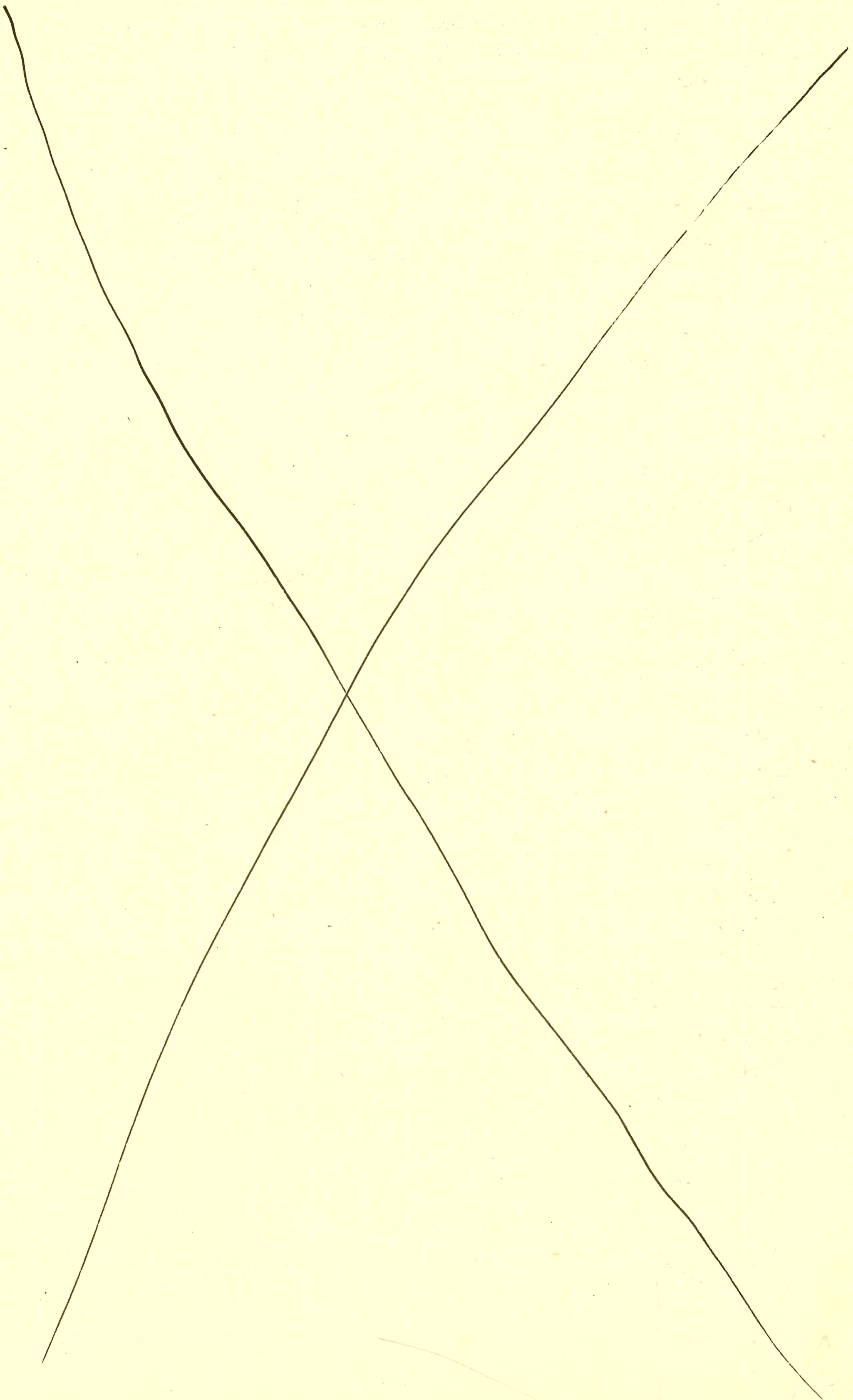

CONSTRUCTION RECORD

SERVICE RECORD

LAT B MAIN G
5523 LINE 1

STATION	ELEVATION		Depth	MANHOLE	4-INCH "Y" BRANCHES		No. of Permit		House Number		DATE OF PERMITS	
	Ground	Grade			North West	South East	North West	South East	North West	South East	North West	South East
29+00	216.2	205.57	10.6									
30.00	216.4	206.06	10.3	29+96.8			C62751		2204 Hathway		8-26-77	
31.00	216.7	206.47	10.2									
32.00	217.6	206.87	10.7		31+93.0		C63160		2208 Hathway		9-21-77	
33.00	218.2	207.27	10.9									
	218.2	207.29	10.9	33+04.6	33+43.2 33+93.6		C68875 C711583		2216 Hathway 2224 Hathway		10-12-78 1-26-79 5-27-79	
34+00	218.2	207.67	10.5									
35+00	217.7	208.07	9.6		35+50.5		C67372		2206 Hathway		7-14-78	
36+00	217.3	208.47	8.8									
	217.3	208.56	8.7	36+16.5								
LINE 2 0+00	213.0	202.95	10.1	0+00=7+42.6 LINE 1								
1+00	213.7	204.19	9.5									
2+00	214.7	205.43	9.3									
	215.0	205.62	9.4	2+15.3								
3+00	216.1	206.77	9.3									
4+00	216.7	208.01	8.7		3+95.3 top		11996		2203-5 Barnbridge		7-11-84	
	216.8	208.11	8.7	4+08.3	4" STUB NW		C66911		2209-11 Barnbridge		6-19-78	
LINE 3 0+00	218.0	206.06	11.9	0+00=14+94.9 LINE 1								
1+00	219.2	206.66	12.5									
2+00	219.5	207.26	12.2									
3+00	219.7	207.86	11.8									
	219.7	207.98	11.7	3+21.9								
4+00	219.2	208.46	10.7									
5+00	219.2	209.06	10.1									
6+00	221.0	209.66	11.3									
	219.7	209.96	9.7	6+42.9								
7+00	220.0	210.26	10.7									
8+00	220.3	210.86	9.4									
	220.5	211.07	9.4	8+33.5								
9+00	220.7	211.46	9.2									
10+00	220.8	212.06	8.7									
	220.8	212.24	8.6	10+28.8	4" STUB NW	4" STUB NE	C66453 C66925	C68250 C62381	2306 Inwood Cr 2314 Inwood Cr 2322 Inwood Cr 2330 Inwood Cr 2334 Inwood Cr	2307 Bromfield 2325 Bromfield 2331 Bromfield 2335 Bromfield	4-10-78 6-20-78 6-20-78 6-20-78 6-20-78 6-20-78	9-8-78 6-20-78 6-5-78 6-20-78 6-20-78 9-15-78
LINE 4 0+00	220.2	207.08	13.1	0+00=17+26 LINE 1								
1+00	220.6	207.48	13.1									
	219.9	207.64	12.3	1+40.0								
2+00	220.9	207.98	12.9									
3+00	221.3	208.38	12.9									
	221.3	208.42	12.9	3+09.6								
		208.52	12.8		3+30.6	3+36.6	C66931	C75196	2218 Bromfield	2203 Winstanley	6-28-78	12-19-79

(CONT. NEXT PAGE)

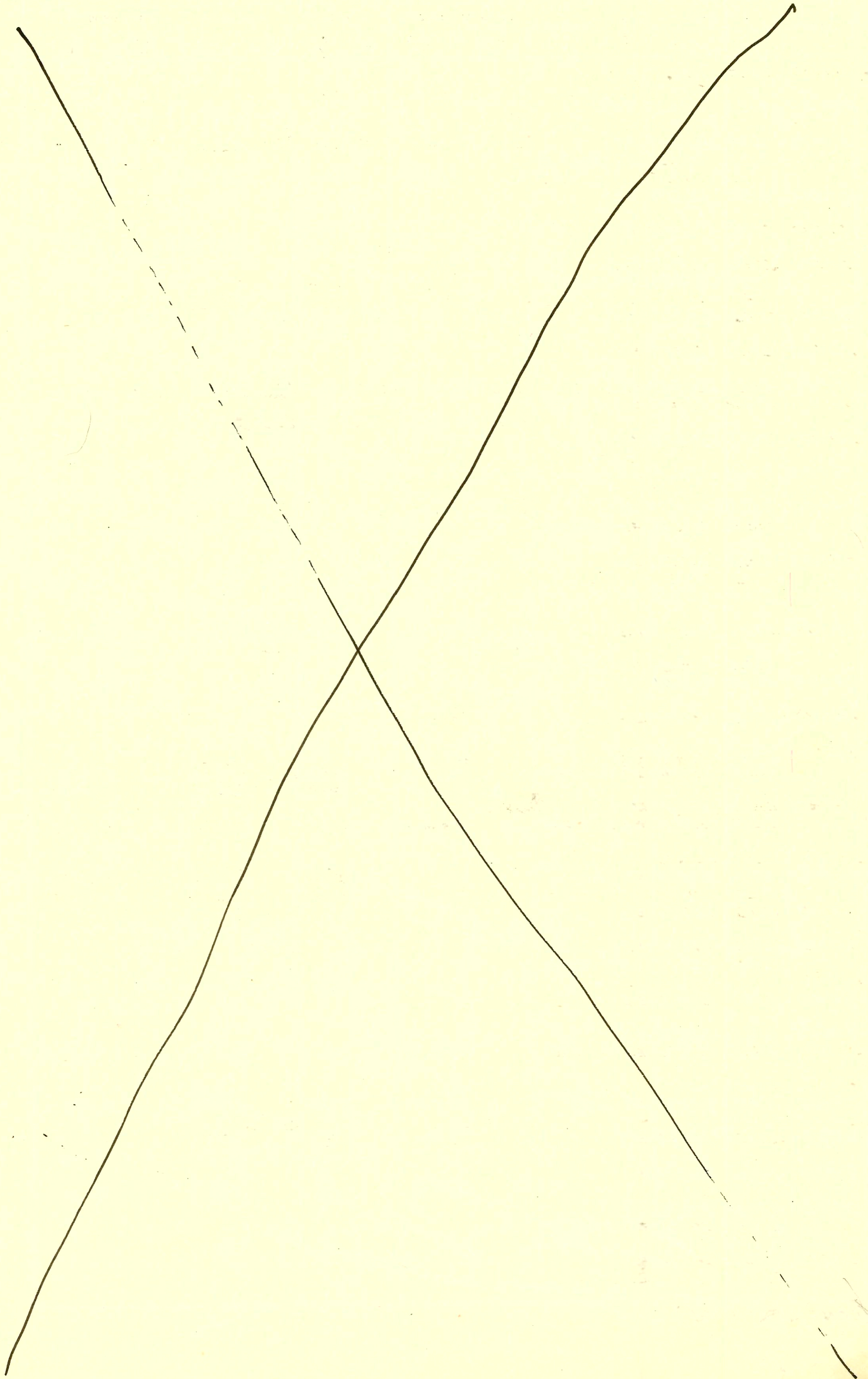

CONSTRUCTION RECORD

SERVICE RECORD

STATION	ELEVATION		Depth	MANHOLE	4-INCH "Y" BRANCHES		No. of Permit		House Number		DATE OF PERMITS			
	Ground	Grade			North West	South East	North West	South East	North West	South East	North West	South East	North West	South East
LATS MARK 5523 LINE 4														
4+00	221.3	209.32	12.0											
	221.8	209.68	12.1	4+39.2	4+49.2			C68166		2215	Winstead Cr.	8-31-78		
5+00	221.5	210.28	11.2					C66510		2234	Brownfield	6-14-78		
				4+61.9	5+71.7			C67369	C71584	2233	Winstead	7-14-78		
6+00	221.6	211.15	10.5											
	221.6	211.98	9.6	6+92.6										
LINE 5														
0+00	216.4	206.05	10.4	0+00=29+96.8 LINE 1										
								C62751		2204	Hathway	10-10-77		
1+00	217.3	206.85	10.5											
				1+13.9										
	218.0	207.55	10.5	1+86.9				C66792		2234	Kongwood Ct	6-13-78		
2+00	218.2	207.65	10.6					C67975		2238	Kongwood Ct	8-22-78		
				2+33.9				C62562		2203	Hathway	8-15-77		
3+00	219.6	208.45	11.2											
	220.3	208.90	11.4	3+59.1				C64548		2242	Kongwood Ct	3-17-78		
4+00	220.2	209.17	11.0					C65561		2254	Kongwood Ct	7-28-78		
				4+16.7										
				5+27.7				C65746		2258	Kongwood Ct	4-6-78		
5+00	219.3	209.57	9.7											
	219.0	209.63	9.4	5+14.1				C62943		2209	Hathway	9-21-77		
		209.73	9.3					C62945		2215	Hathway	9-8-77		
6+00	219.2	210.07	9.1											
				6+91.1	6+97.9			C66512	C63161	2262	Kongwood	5-22-78		
7+00	218.8	210.47	8.3							2235	Hathway	9-21-77		
8+00	218.7	210.87	7.8											
	218.5	210.95	7.6	8+20.6										
LINE 6														
0+00	220.3	209.00	11.3	0+00=3+59.1 LINE 5										
								C65411		2246	Kongwood	5-10-78		
	220.3	209.20	11.1	0+50.2	4" STUB W									
LINE 7														
0+00	221.3	208.52	12.8	0+00=3+09.6 LINE 4										
										2205	Brownfield	5-17-78		
1+00	221.6	208.92	12.7											
	221.7	209.04	12.7	1+31.6				C68382		2204	Brownfield	9-15-78		
		209.14	12.6					C66690		2205	Kongwood	6-5-78		
2+00	221.6	209.42	12.2					C70753		2204	Winstead	3-20-79		
	221.5	209.68	11.8	2+64.6				C69150		2219	Kongwood	10-30-78		
		209.78	11.7											
3+00	221.5	209.92	11.6											
	221.5	210.24	11.3	3+80.8				C66088		2245	Kongwood Cir	4-26-78		
4+00	221.5	210.32	11.2					C66089		2251	Kongwood Cir	4-26-78		
				3+92.2				C68383	C67289	2214	Winstead	9-15-78		
				5+12.3						2263	Kongwood Ct	7-11-78		
5+00	222.5	210.72	11.8					C67971		2204	Winstead	8-22-78		
				5+22.9										
6+00	222.3	211.12	11.2											
	221.5	211.27	10.2	6+38.4										
LINE 8														
0+00	210.0	201.42	8.6	0+00= EXISTING										
1+00	211.0	201.82	9.2											
2+00	211.6	202.22	9.4					10026		7210-12	Bainbridge			
	212.0	202.50	9.5	2+68.0	4" STUB NE 4" STUB SE			C75008		7204-06	Bainbridge	10-22-79		
LINE 9														
0+00	210.0	201.42	8.6	0+00= EXISTING										
1+00	210.2	201.80	8.4											
2+00	210.9	202.18	8.7											
	211.1	202.32	8.8	2+40.3										
		202.42	8.7											

(CONT. NEXT PAGE)

B284A

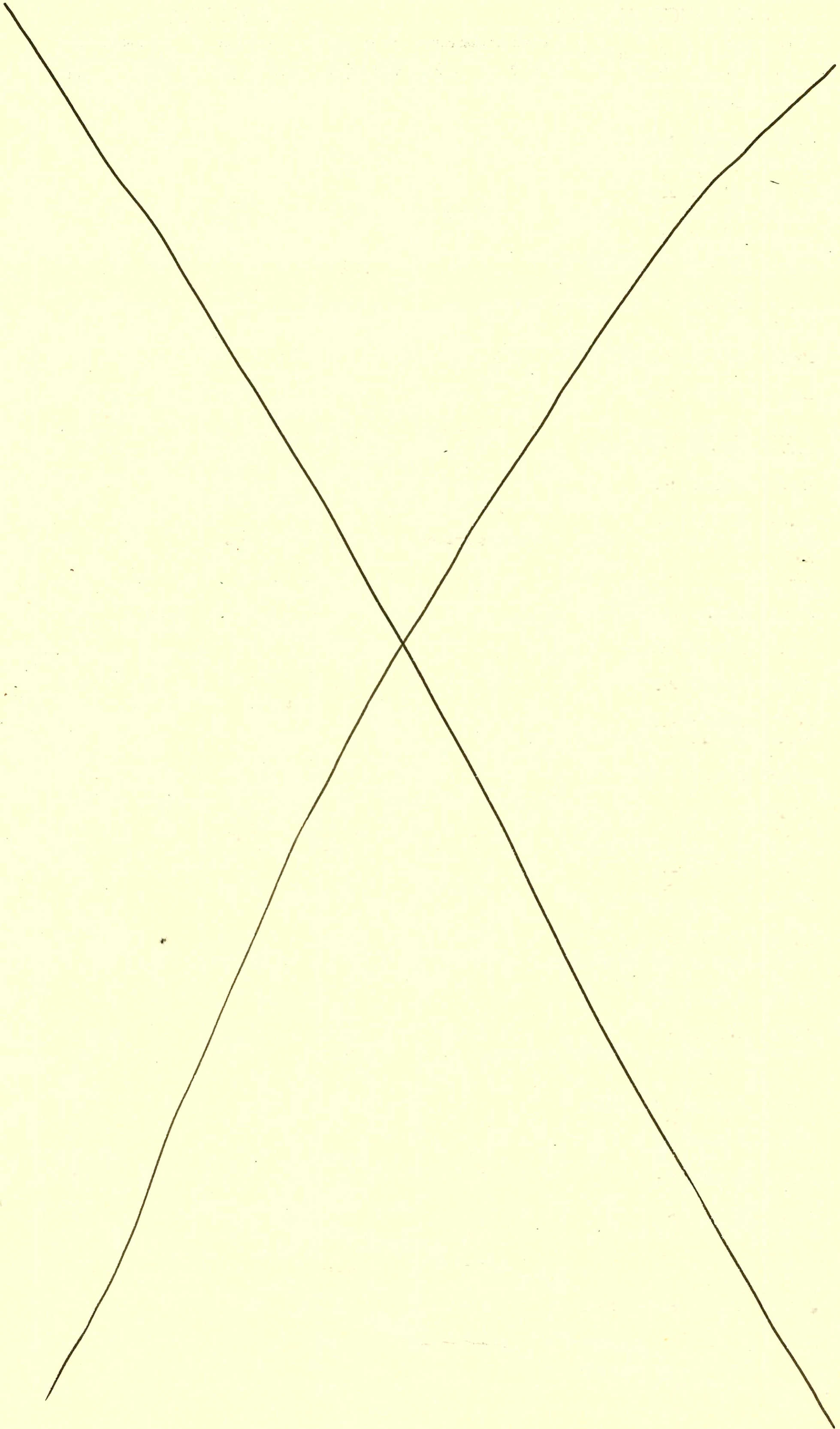

SWR 2001-02985 4/26/01-2408 N HATHWAY CIR- Roto- installed Fernco clamp @ foundation wall
where Bid drain + sewer had seperated

CONSTRUCTION RECORD

SERVICE RECORD

STATION	ELEVATION		Depth	MANHOLE	4-INCH "Y" BRANCHES		No. of Permit		House Number		DATE OF PERMITS			
	Ground	Grade			North West	South East	North West	South East	North West	South East	North West	South East	North West	South East
LAT 8 MAIN 6 SS 23 LINE 11	5+00	216.0	208.14	7.9		5+19		C59858		2337-39 Rutland Ct.		2-10-77		
	6+00	217.0	209.02	8.0		6+31.0	17+07	C68942		2321 Addison Cr.		10-16-78		
		216.5	209.46	7.0										
	7+00	217.7	209.66	8.0		7+36.0	4" STUB SE	C68943		2315 Addison Cr.		10-16-78		
		216.8	209.80	7.0										
LINE 12	0+00	216.5	209.38	7.1	0+00 = 6+31 LINE 11									
		216.3	209.56	6.7	0+44.8	4" STUB NE		C68941		2329 Addison Cr.		10-16-78		
LINE 13	0+00	220.4	208.76	11.6	0+00 = 17+65 LINE 9									
	1+00	220.0	209.16	10.8		1+49.8	1+05.2	C68215		2341 Inwood Cr.		4-20-78		
								C69154		2334 Addison		10-30-78		
	2+00	219.6	209.56	10.0		2+45.7	2+16.1	C67892		2335 Inwood Cr.		8-16-78		
		219.5	209.74	9.8			2+64.5	C69850		2327 Inwood		12-18-78		
						2+70.7		C68897		2328 Addison		10-13-78		
	3+00	219.2	209.96	9.2		3+54.7	3+58.4	C67199	C68740	2321 Inwood		6-30-78		
						3+41.3	4+36.3	C69153	C68737	2314 Addison		10-5-78		
	4+00	219.2	210.36	8.8		4+91.3	4" STUB SW	C68165	C67974	2306 Addison		8-31-78		
		219.6	210.72	8.9			4" STUB SE			2307 Inwood		8-22-78		
LATERAL 7 MAIN 6 SS N ^o 23 LINE 1	0+00	217.3	208.60	8.7	0+00 EXISTING	1+10		C66692		2318 R Hathway		8-20 6-5-78		
	1+00	216.0	209.00	7.0		1+97.3		C66459		2326 Hathway		5-17-78		
	2+00	215.3	209.40	5.9										
	3+00	214.0	209.79	4.2		3+07.3								
		214.0	209.82	4.2										
		214.0	209.92	4.7										
	4+00	214.0	210.30	3.7										
	5+00	214.8	210.70	4.1		4+83.7		C67973		2334 Hathway		8-22-78		
						4" 3440 5+30.09				2308 B see next Hathway Cr.		11-26-81 12-5-80		
	6+00	215.5	210.94	4.6		5+63.2	5+97.2	C69103		2338 Hathway		10-26-78		
		215.9	211.10	4.8			6+68.0	C67174		2344 Hathway		6-30-78		
	7+00	217.0	211.50	5.5										
	8+00	218.0	211.90	6.0		8+16.9	7+54.4	C68253		2348 Hathway		9-8-78		
		218.3	211.96	6.4			8+47.2	C68167		2353 Winstead Cr.		8-31-78		
	9+00	219.7	212.30	7.4										
	10+00	220.4	212.70	7.7				C6928		2342 Winstead		6-20-78		
		220.8	212.96	7.8		10+69.6	9+78.3	C6491		2343 Winstead		11-23-77		
LINE 4	0+00	221.6	212.08	9.5	0+00 EXISTING									
	1+00	222.0	212.48	9.5										
	2+00	222.1	212.88	9.2		2+29.7	2+32.2	C66935	C69810	2322 Bromfield		6-20-78		
						2+93.1		C66939		2332 Bromfield		6-20-78		
	3+00	222.1	213.28	8.8		3+13.7	3+62.7	C68252		2331 Winstead		9-8-78		
		222.0	213.42	8.6				C66939		2332 Bromfield		6-20-78		
	4+00	222.0	213.78	8.2				C6930		2338 Bromfield		6-20-78		
		222.0	214.02	8.0		4+64.5	4" STUB E	C6951		2339 Winstead		12-18-78		

(CONT NEXT PAGE)

CONSTRUCTION RECORD

SERVICE RECORD

STATION	ELEVATION		Depth	MANHOLE	4-INCH "Y" BRANCHES		No. of Permit		House Number		DATE OF PERMITS			
	Ground	Grade			North West	South East	North West	South East	North West	South East	North West	South East	North West	South East
LAT 7 MAIN 6 5523 LINE 5 0+00	218.5	211.08	7.4	0+00 EXISTING										
1+00	218.2	211.48	6.7											
2+00	218.0 OUT 211.74 IN 211.84	211.98	6.3 6.2	1+66.3										
3+00	219.0 OUT 212.30 IN 212.40	212.48	6.7 6.6	2+84.1										
	220.2	212.66	7.5	3+47.8	4" STUB NW									
LINE 7 0+00	221.5	211.47	10.0	0+00 EXISTING										
1+00	220.9	211.87	9.0											
2+00	221.9 221.8	212.27 212.44	9.6 9.4	2+38.8										
LINE 9 0+00	221.3	212.86	8.4	0+00 EXISTING										
1+00	221.6 221.5	213.26 213.56	8.3 7.9	1+76.1	4" STUB SE									
LATERAL 54 SOUTHWEST INTERCERTOR														
0+00	143.2	130.00	13.2	0+00										
1+00	143.4	130.19	13.2											
2+00	143.0	130.50	12.5											
3+00	143.3	130.70	12.6											
4+00	143.4	130.99	12.4											
5+00	143.0	131.19	11.8											
6+01.2	143.0	131.39	11.6	6+01.2										
7+00	143.2	131.59	11.6											
8+00	142.9	131.79	11.1											
9+00	142.8 142.9	131.97 131.99	10.8 10.9	8+89.9										
10+00	142.4	132.19	10.2											
11+00	142.5	132.39	10.1											
12+00	142.5	132.55	10.0	11+79.3										
13+00	142.6	132.79	9.8											
14+00	142.2 142.5	132.99 133.10	9.2 9.4	14+57.6	4" STUB NW									

2000-02399- 1/2" 100 - Three R - 600 S. Tyler Rd #222 (side Pockets) 4" SCH 40 - installed 2-1000 grease interceptors
 25' from main "SCH 40 - 1-1/2" way CO, ITWIN CO, 1145, 4145 (Between with STN 4946-174 and 4946-173)
 (3+09) (1+03.8)