

B281A

SCALE 1"=150'

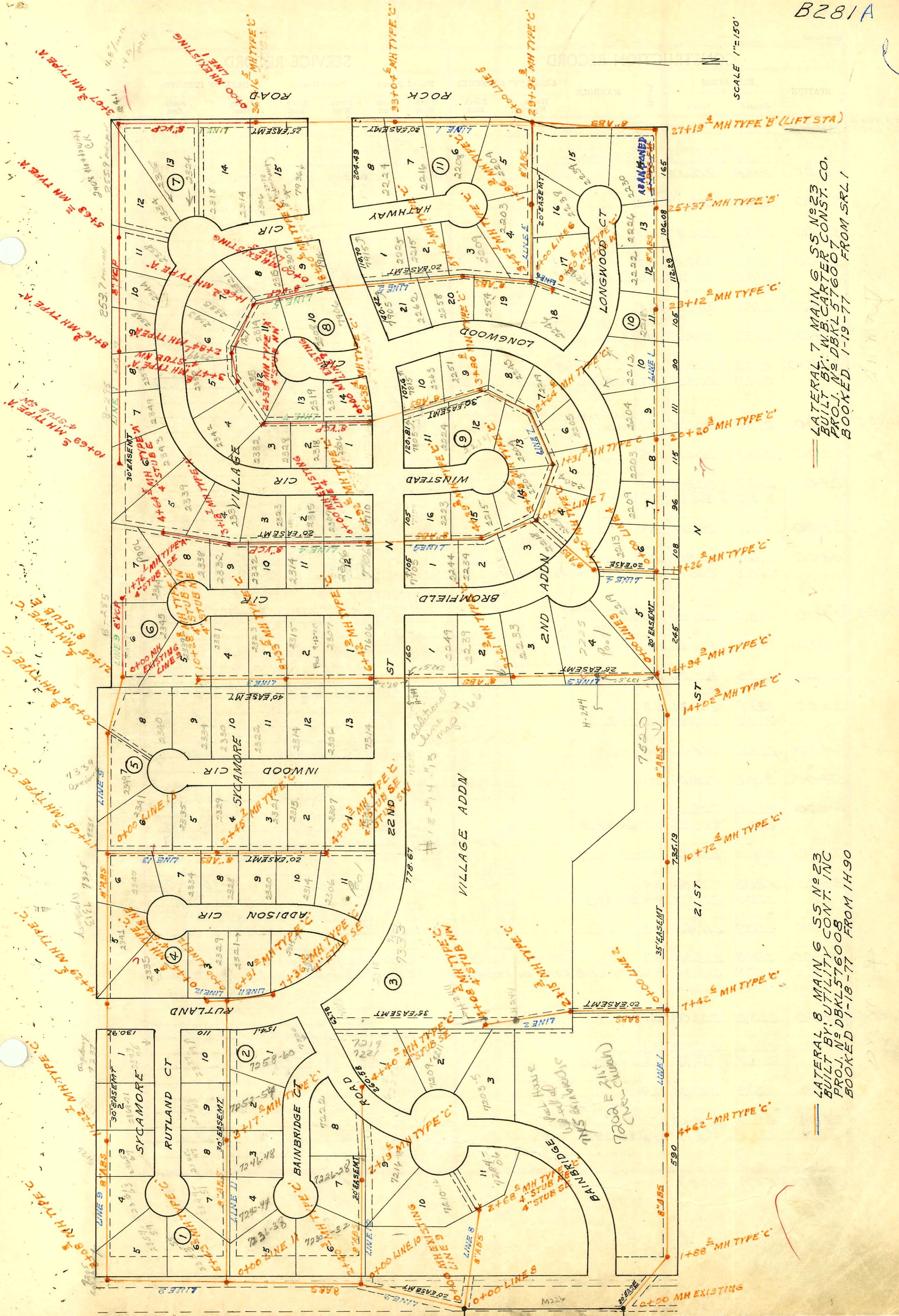

LATERAL 7 MAIN 6 SS N^o23
 BUILT BY: W.B. CARTER CONST. CO.
 PROJ. N^o DBKL 576007
 BOOKED 1-19-77 FROM SRL 1

LATERAL 8 MAIN 6 SS N^o23
 BUILT BY: UTILITY CONT. INC
 PROJ. N^o DBKL 576008
 BOOKED 1-18-77 FROM 1H90

CONSTRUCTION RECORD

SERVICE RECORD

STATION	ELEVATION		Depth	MANHOLE	4-INCH "Y" BRANCHES		No. of Permit		House Number		DATE OF PERMITS	
	Ground	Grade			North West	South East	North West	South East	North West	South East	North West	South East
LATERAL 8 LINE 1 0+00	209.4	199.78	9.6	N ^o 23 EXISTING								
1+00	208.0	200.18	7.8		1+26.6		271190		2219 Bromfield		4-11-79	
2+00	208.0 OUT 200.53 IN 200.63	200.68	7.5 7.4	1+88.2								
3+00	209.0	200.68	8.3									
4+00	210.8	201.08	9.7									
5+00	212.5 OUT 201.68 IN 201.73	201.88	10.8 10.8	4+62.1								
6+00	213.0	201.88	11.1									
7+00	213.6	202.28	11.3		6+44.0		257547		7115 Bromfield		9-3-76	
8+00	213.5	202.68	10.8									
9+00	213.0	202.85	10.2	7+42.6								
10+00	212.8	203.08	9.7									
11+00	212.8	203.48	9.3									
12+00	213.0	203.88	9.1									
13+00	210.2	204.17	6.0	10+72.4								
14+00	214.2	204.28	9.9									
15+00	215.7	204.68	11.0									
16+00	216.8	205.08	11.7									
17+00	213.5	205.48	8.0									
18+00	213.5	205.49	8.0	14+02.3								
19+00	213.5	205.59	7.9									
20+00	218.0 OUT 205.96 IN 206.06	206.08	12.0 11.9	14+94.9								
21+00	218.0	206.08	11.9									
22+00	219.6	206.48	13.1									
23+00	220.1	206.88	13.2									
24+00	220.2	206.98	13.2	17+26.0								
25+00	220.6	207.28	13.3		18+64.3							
26+00	220.6	207.28	13.3									
27+00	221.0	207.68	13.3									
28+00	221.6	208.08	13.5									
29+00	221.7 OUT 208.16 IN 208.26	208.08	13.3 13.4	20+20.3								
30+00	221.7	208.26	13.4									
31+00	221.8	208.58	13.2									
32+00	221.3	208.98	12.3									
33+00	220.8	209.38	11.4									
34+00	220.7	209.42	11.3	23+12.0								
35+00	220.2	209.78	10.4									
36+00	219.4	210.18	9.2									
37+00	219.0 OUT 210.32 IN 210.65	209.91	8.7 8.4	25+37.8								
38+00	218.0	209.91	8.1									
39+00	216.2	209.26	6.9									
40+00	216.5 OUT 209.13 IN 209.84	209.26	7.4 7.4	27+19.4 WET WELL								
41+00	216.0	205.17	10.8									

(CONT. NEXT PAGE)

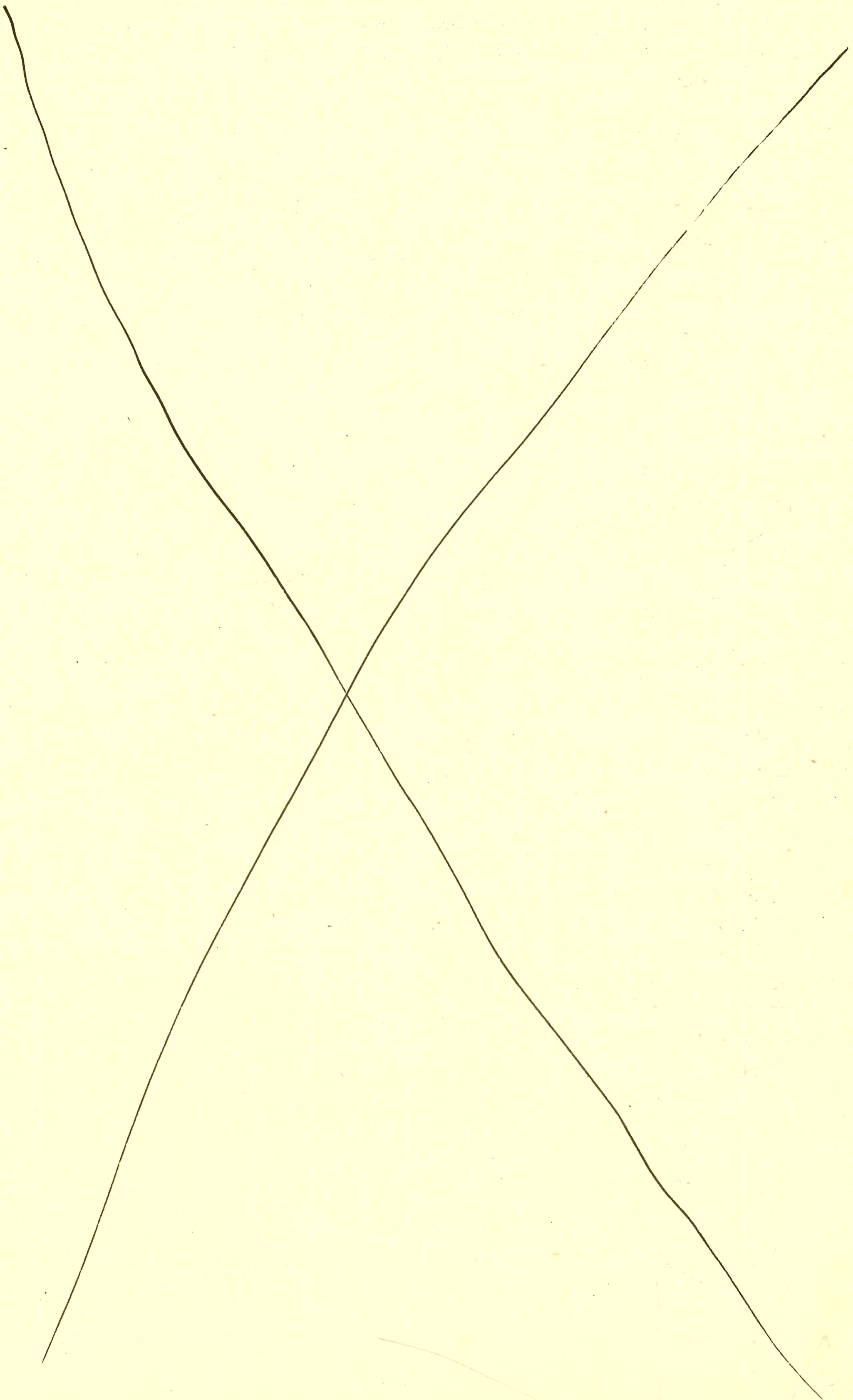

CONSTRUCTION RECORD

SERVICE RECORD

STATION	ELEVATION		Depth	MANHOLE	4-INCH "Y" BRANCHES		No. of Permit		House Number		DATE OF PERMITS		
	Ground	Grade			North West	South East	North West	South East	North West	South East	North West	South East	
LAT B MAIN G 5523 LINE 1	29+00	216.2	205.57	10.6									
		216.4	205.95 206.05	10.5 10.4	29+96.8								
	30.00	216.4	206.06	10.3				C62751		2204 Hathway		8-26-77	
	31.00	216.7	206.47	10.2									
	32.00	217.6	206.87	10.7		31+93.0		C63160		2208 Hathway		9-21-77	
	33.00	218.2	207.27	10.9									
		218.2	207.29	10.9	33+04.6	33+43.2 33+93.6		C68875 C711583		2216 Hathway 2224 Hathway		10-12-78 1-26-79 5-27-79	
	34+00	218.2	207.67	10.5									
						35+50.5		C67372		2206 Hathway		7-14-78	
	35+00	217.7	208.07	9.6									
	36+00	217.3	208.47	8.8									
		217.3	208.56	8.7	36+16.5								
LINE 2	0+00	213.0	202.95	10.1	0+00=7+42.6 LINE 1								
	1+00	213.7	204.19	9.5									
	2+00	214.7	205.43	9.3									
		215.0	205.62 205.72	9.4 9.3	2+15.3								
	3+00	216.1	206.77	9.3									
						3+95.3		11996		2203-5 Cambridge		7-11-84	
	4+00	216.7	208.01	8.7									
		216.8	208.11	8.7	4+08.3	4" STUB NW		C66911		2209-11 Cambridge		6-19-78	
LINE 3	0+00	218.0	206.06	11.9	0+00=14+94.9 LINE 1								
	1+00	219.2	206.66	12.5									
	2+00	219.5	207.26	12.2									
	3+00	219.7	207.86	11.8									
		219.7	207.98	11.7	3+21.9								
	4+00	219.2	208.46	10.7									
						4+16.9		C66511		2239 Bromfield		6-15-78	
	5+00	219.2	209.06	10.1									
						5+10.9		C64760		2247 Bromfield		1-6-78	
	6+00	221.0	209.66	11.3									
		219.7	209.96	9.7	6+42.9								
	7+00	220.0	210.26	10.7									
						7+23.9		C65816	C68250	2306 Inwood Cr	2307 Bromfield	4-10-78	9-8-78
	8+00	220.3	210.86	9.4									
		220.5	211.07	9.4	8+33.5								
						7+37.5		C66938		2314 Inwood Cr	2315 Bromfield	12-14-77	6-20-78
						7+48.1		C6669		2325 Bromfield			6-5-78
	9+00	220.7	211.46	9.2									
						7+40.5		C66924		2322 Inwood Cr			6-20-78
	10+00	220.8	212.06	8.7									
		220.8	212.24	8.6	10+28.8	4" STUB NW	4" STUB NE	C66453 C66925	C66933 C62381	2330 Inwood Cr 2334 Inwood Cr	2331 Bromfield 2335 Bromfield	6-29-78 6-20-78	6-20-78 9-15-78
LINE 4	0+00	220.2	207.08	13.1	0+00=17+26 LINE 1								
						0+48.6							
						1+15.0							
	1+00	220.6	207.48	13.1									
		219.9	207.64 207.74	12.3 12.2	1+40.0								
	2+00	220.9	207.98	12.9									
	3+00	221.3	208.38	12.9									
		221.3	208.42 208.52	12.9 12.8	3+09.6								
						3+30.6	3+36.6	C66931	C75196	2218 Bromfield	2203 Winsted Cr	6-28-78	12-19-79

(CONT. NEXT PAGE)

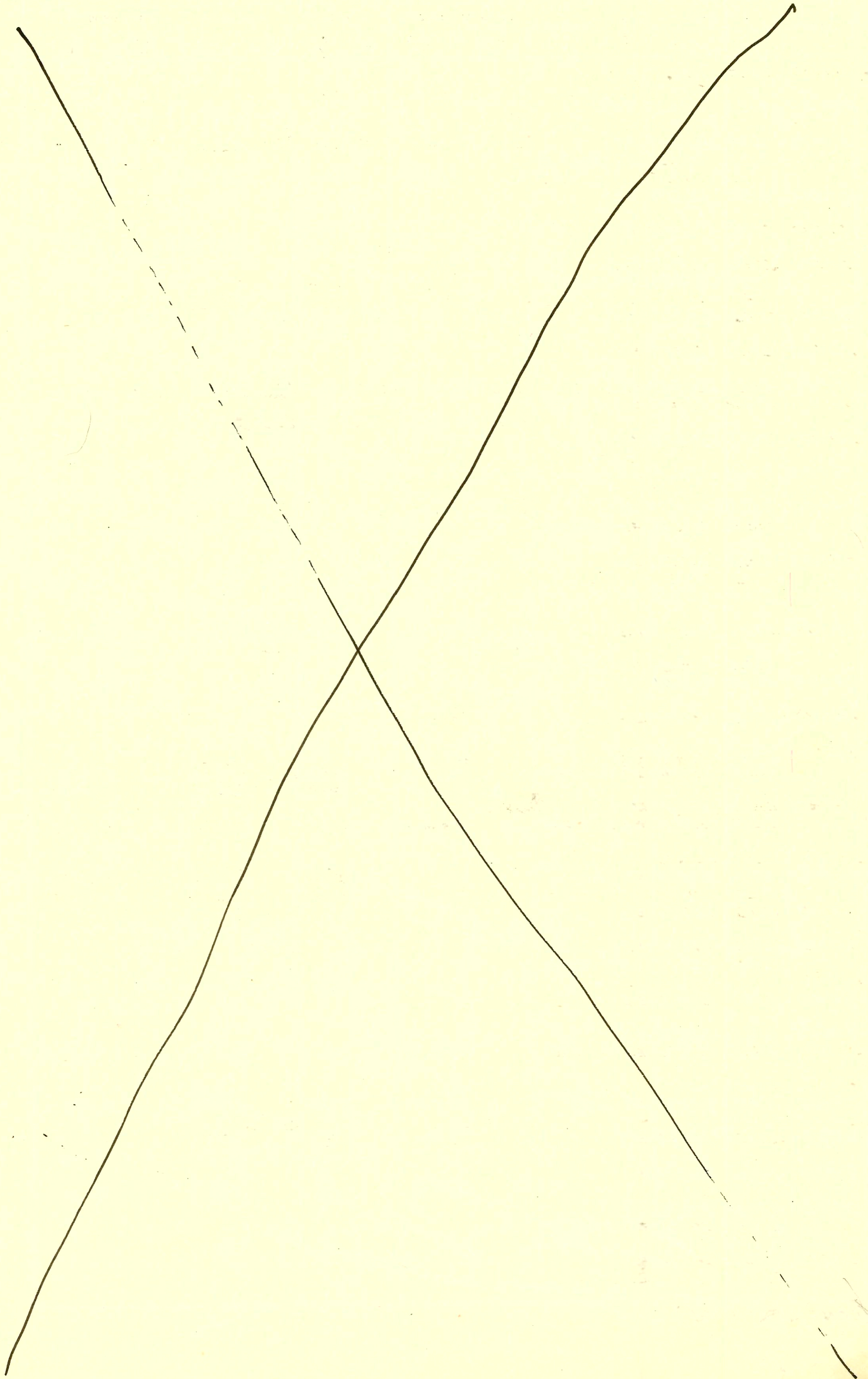

B284A

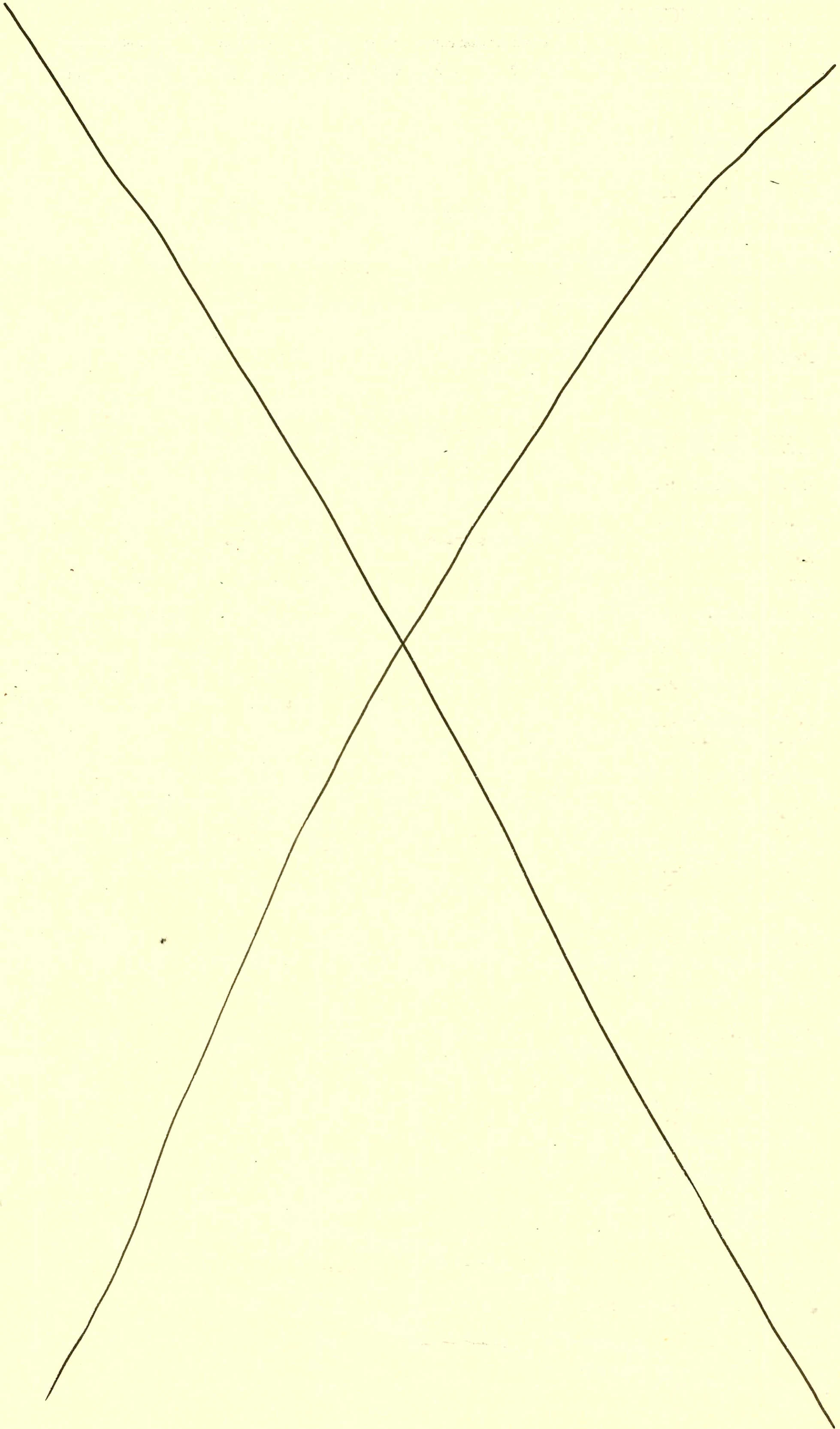

CONSTRUCTION RECORD

SERVICE RECORD

LAT 8 MAIN 6
SS 23 LINE 9

STATION	ELEVATION		Depth	MANHOLE	4-INCH "Y" BRANCHES		No. of Permit		House Number		DATE OF PERMITS	
	Ground	Grade			North West	South East	North West	South East	North West	South East	North West	South East
3+00	211.8	202.67	9.1									
4+00	212.5	203.07	9.4									
5+00	213.2 213.5	203.47 203.64	9.7 9.9	5+43.2								
6+00	213.7	203.87	9.8		5+82.2		257646		2353-55 Rutland Ct.			9-10-76
7+00	214.2	204.27	9.9					2000-026446 94-139967 257647	2357-57 Rutland Ct.	Repl 12' High End		12-4-00 8-31-94 9-10-76
8+00	215.2 215.2	204.67 204.70 204.80	10.5 10.5 10.4	8+08.8								
9+00	214.6	205.17	9.4		9+26.8		4894		7205 Applbury		12-10-81	
10+00	214.9	205.57	9.3		9+90.1		657895		2361-63 Rutland Ct.			9-27-76
11+00	215.2 215.4	205.97 206.08	9.2 9.3	11+22.7	11+06.5	11+05.5	3737	257648	7215 Applbury	2365-67 Rutland Ct.	7-21-81	11-9-76
12+00	215.7	206.37	9.3		11+88.7	11+90.7	3738	257649	7227 Applbury	2369-71 Rutland Ct.	7-21-81	9-27-76
13+00	216.4	206.77	9.6		13+19.5			4895	7237 Applbury		12-10-81	
14+00	217.2 215.6	207.17 207.32	10.0 8.3	14+29.5	12+98.5			2095	7305 Applbury	2335 Addison Cr.	12-12-80	10-16-78
15+00	218.0	207.57	10.4		15+38.1			976	7313 Applbury	2341 Addison Cr.	8-12-80	12-18-78
16+00	218.7	207.97	10.7		15+72.5			69861				
17+00	219.6	208.37	11.2		17+16.6	17+00.6	1948	269525	7325 Applbury	2340 Addison Cr.	11-21-80	11-22-78
18+00	220.4 220.4	208.66 209.01	11.7 11.5	17+65.0	17+18		1949		7334 Applbury		11-21-80	
19+00	220.8	210.01	10.8		18+61.0			1068	7339 Applbury		8-22-80	
20+00	221.0 221.0	211.01 211.36 211.46	10.0 9.6 9.5	20+34.8	19+61.8			67175		2349 Brimley Cr.		6-30-78
21+00	221.1 221.3	212.02 212.76	9.1 8.5	21+65.4	20+42.4			665562		2340 Inwood Cr.		3-28-78
												8" STUB E
LINE 10 0+00	211.1	202.42	8.7	0+00 = 2+40.3 LINE 9								
1+00	211.7	203.66	8.0		tap 1+13.6			271572	7230-33 Brimley Cr.		5-2-79	
2+00	213.6 214.0	204.90 205.15	8.7 8.9	2+19.6	tap 2+14.2			271573	7226-33 Brimley Cr.		5-2-79	
3+00	214.7	206.14	8.6		tap 3+70.6	2+59.6	271571	10027	7227-34 Brimley Cr.	7216-18 Brimley Cr.	5-2-79	1-17-84
4+00	215.7 216.2	207.38 207.88	8.3 8.3	4+40.0				276205	7219-21 Brimley Cr.			1-18-80
LINE 11 0+00	213.5	203.74	9.8	0+00 = 5+43.2 LINE 9	tap 6+77			271574	7236-38 Brimley Cr.		5-2-79	
1+00	213.0	204.62	8.4		tap 1+07.2			271580	7259-60 Brimley Cr.		5-2-79	
2+00	213.6	205.50	8.1		tap 1+72.0	1+57.0	257645	269685	2349-51 Rutland Ct.	2242-44 Brimley Cr.	7-13-76	12-1-79
3+00	214.3 214.5	206.38 206.51	7.9 8.0	3+17.0	2+85.0			269644	7246-48 Brimley Cr.			12-1-78
4+00	215.0	207.26	7.7		3+26.8			257644	2345-47 Rutland Ct.		11-4-76	
					4+11.8	4+04.6	257643	269849	2341-43 Rutland Ct.	7252-54 Brimley Cr.	11-4-76	4-2-79

(CONT NEXT PAGE)

SWR 2001-02985 4/26/01-2408 N HATHWAY CIR- Roto- installed Fernco clamp @ foundation wall
where Bid drain + sewer had seperated

CONSTRUCTION RECORD

SERVICE RECORD

STATION	ELEVATION		Depth	MANHOLE	4-INCH "Y" BRANCHES		No. of Permit		House Number		DATE OF PERMITS			
	Ground	Grade			North West	South East	North West	South East	North West	South East	North West	South East	North West	South East
LAT 8 MAIN 6 SS 23 LINE 11	5+00	216.0	208.14	7.9		5+19		C59858		2337-39 Rutland Ct.		2-10-77		
	6+00	217.0 216.5	209.02 209.36 209.46	8.0 7.1 7.0	6+31.0	7+07		C68942		2321 Addison Cr.		10-16-78		
	7+00	217.7 216.8	209.66 209.80	8.0 7.0	7+36.0	4" STUB SE		C68943		2315 Addison Cr.		10-16-78		
LINE 12	0+00	216.5	209.38	7.1	0+00 = 6+31 LINE 11									
		216.3	209.56	6.7	0+44.8	4" STUB NE		C68941		2329 Addison Cr.		10-16-78		
LINE 13	0+00	220.4	208.76	11.6	0+00 = 17+65 LINE 9									
	1+00	220.0	209.16	10.8		1+49.8	1+05.2	C68215 C69154		2341 Addison Cr.		4-20-78 10-30-78		
	2+00	219.6 219.5	209.56 209.74	10.0 9.8	2+45.7	2+16.1 2+64.5		C67892 C69850		2335 Addison Cr.		8-16-78 12-18-78		
	3+00	219.2	209.96	9.2		3+70.7 3+54.7 4+41.3	3+58.4 4+36.3	C68897 C67199 C69153	C68740 C68737	2320 Addison Cr. 2314 Addison Cr.		10-13-78 6-30-78 10-30-78		
	4+00	219.2 219.6	210.36 210.72	8.8 8.9	4+91.3	4" STUB SW	4" STUB SE	C68165 C67974		2306 Addison Cr. 2307 Inwood		8-31-78 8-22-78		
LATERAL 7 MAIN 6 SS N ^o 23 LINE 1	0+00	217.3	208.60	8.7	0+00 EXISTING	1+10		C66692		2318 Hathway		8-20 6-5-78		
	1+00	216.0	209.00	7.0		1+99.3		C66459		2326 Hathway		5-17-78		
	2+00	215.3	209.40	5.9										
	3+00	214.0	209.79 209.82 209.92	4.2 4.2 4.7	3+07.3									
	4+00	214.0	210.30	3.7										
	5+00	214.8	210.70	4.1		4+83.7		C67973		2334 Hathway		8-22-78		
	6+00	215.5 215.9	210.94 211.10	4.6 4.8	5+63.2	5+97.2		C69103		2338 Hathway		10-26-78		
	7+00	217.0	211.50	5.5		6+68.0		C67174		2344 Hathway		6-30-78		
	8+00	218.0 218.3	211.90 211.96	6.0 6.4	8+16.9	7+54.4 8+47.2		C68253 C68167		2348 Hathway 2353 Winstead Cr.		9-8-78 8-31-78		
	9+00	219.7	212.30	7.4										
	10+00	220.4 220.8	212.70 212.96	7.7 7.8	10+69.6	9+78.3	4" STUB SW	C6928 C64191		2342 Winstead 2343 Winstead		6-20-78 11-23-77		
LINE 4	0+00	221.6	212.08	9.5	0+00 EXISTING									
	1+00	222.0	212.48	9.5										
	2+00	222.1	212.88	9.2		2+29.7	2+32.2	C66935 C69810		2322 Bromfield		6-20-78		
	3+00	222.1 222.0	213.28 213.32 213.42	8.8 8.7 8.6	3+13.7	2+93.1	3+62.7	C66939 C68252 C66939		2332 Bromfield 2332 Bromfield		6-20-78 9-8-78 6-20-78		
	4+00	222.0	213.78	8.2		4+25.5		C6930		2338 Bromfield		6-20-78		
		222.0	214.02	8.0	4+64.5		4" STUB E	C6951		2339 Winstead		12-18-78		

(CONT NEXT PAGE)

CONSTRUCTION RECORD

SERVICE RECORD

STATION	ELEVATION		Depth	MANHOLE	4-INCH "Y" BRANCHES		No. of Permit		House Number		DATE OF PERMITS			
	Ground	Grade			North West	South East	North West	South East	North West	South East	North West	South East	North West	South East
LAT 7 MAIN 5523 LINE 5	0+00	218.5	211.08	7.4	0+00 EXISTING									
	1+00	218.2	211.48	6.7										
	2+00	218.0 OUT 211.74 IN 211.84	211.98	6.3 6.2	1+66.3									
	3+00	219.0 OUT 212.30 IN 212.40	212.48	6.7 6.6	2+84.1									
		220.2	212.66	7.5	3+47.8	4" STUB NW								
LINE 7	0+00	221.5	211.47	10.0	0+00 EXISTING									
	1+00	220.9	211.87	9.0										
	2+00	221.9	212.27	9.6										
		221.8	212.44	9.4	2+38.8									
LINE 9	0+00	221.3	212.86	8.4	0+00 EXISTING									
	1+00	221.6	213.26	8.3										
		221.5	213.56	7.9	1+76.1	4" STUB SE								
LATERAL 54 SOUTHWEST INTERCERTOR														
	0+00	143.2	130.00	13.2	0+00									
	1+00	143.4	130.19	13.2										
	2+00	143.0	130.50	12.5										
	3+00	143.3	130.70	12.6										
		143.3	130.81	12.5	3+09.0									
	4+00	143.4	130.99	12.4										
	5+00	143.0	131.19	11.8										
	6+01.2	143.0	131.39	11.6	6+01.2									
	7+00	143.2	131.59	11.6										
	8+00	142.9	131.79	11.1										
		142.8	131.97	10.8	8+89.9									
	9+00	142.9	131.99	10.9										
	10+00	142.4	132.19	10.2										
	11+00	142.5	132.39	10.1										
		142.5	132.55	10.0	11+79.3									
	12+00	142.5	132.59	9.9										
	13+00	142.6	132.79	9.8										
	14+00	142.2	132.99	9.2										
		142.5	133.10	9.4	14+57.6	4" STUB NW								

2000-02399- 1/2" 100 - Three R - 600 S. Tyler Rd #222 (side Pockets) 4" SCH 40 - installed 2-1000 grease interceptors
 25' from main "SCH 40 - 1-1/2" way CO, 11W10 CO, 11U45, 4H45 (Between with STN 4946-174 and 4946-173)
 (3+09) (1+03.8)