

13TH ST

NW HIGH SCHOOLS SAN SEWER
BUILT BY: WB CARTER CONST CO
PROJ. N^o DBKW 706049 & DAKD575122
BOOKED 3-25-77 FROM DCD 43

on map

SCALE 1"=300'

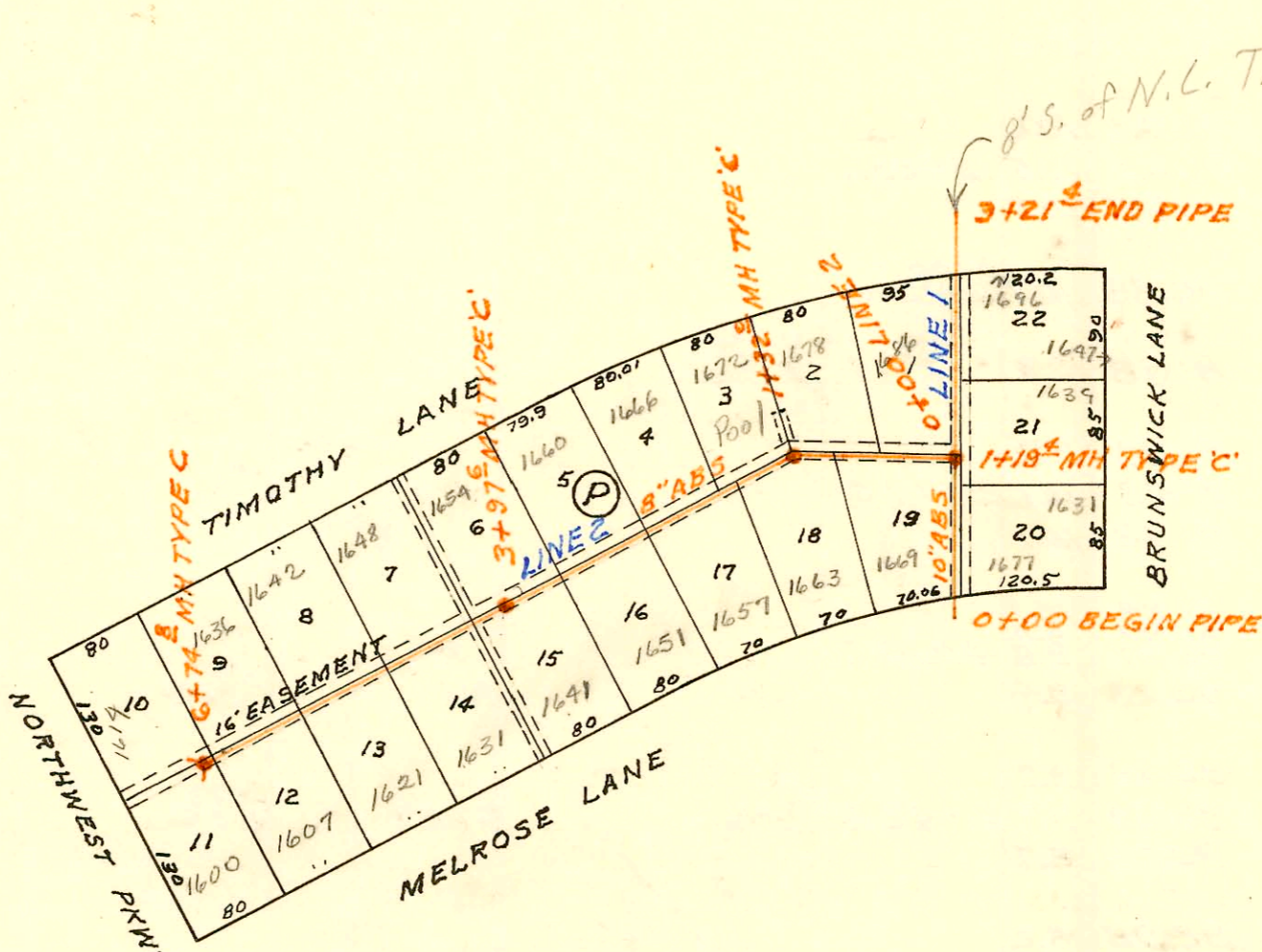
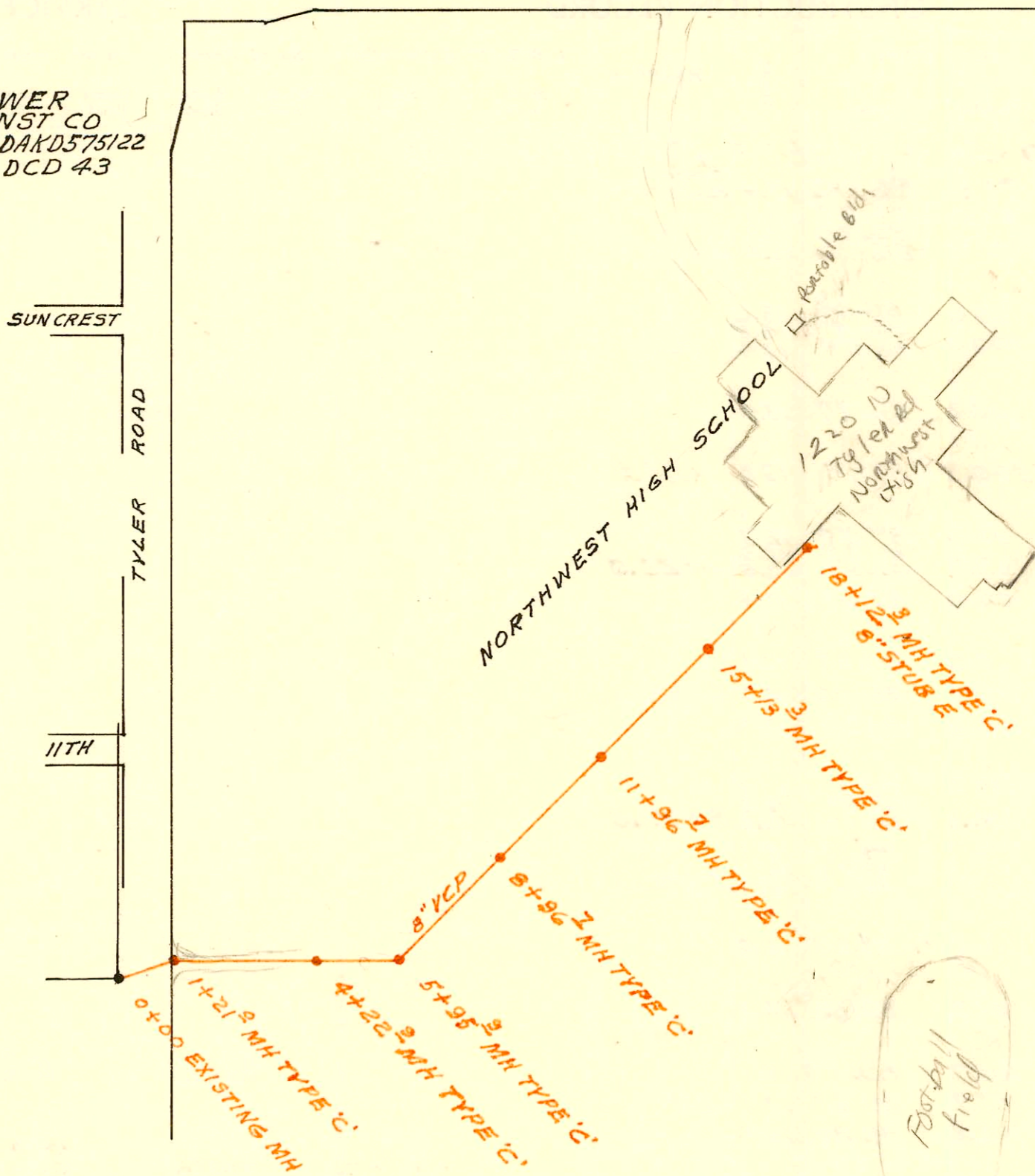

LATERAL 84 SOUTHWEST INTERCEPTOR SEWER
BUILT BY: SHAWNEE CONST. CO.
PROJ. N^o DBKL 576022
BOOKED 4-6-77 FROM LES 7

SCALE 1"=150'

2002-02020 712462 1220 N Tyler - 4" PVC (This permit for 2 kickouts that will tie back to svc line, one for restrooms, the other for acid wash from Science Rm) Acid side from Science Rm - ITWIN CO, acid waste pipe, 2V45. Acid side runs into a concrete dilution tank, then runs from tank to SWR. Restroom side - 2V45, ITWIN CO, 1 fernco + partial done by Board man (see previous pg)

CONSTRUCTION RECORD

SERVICE RECORD

STATION	ELEVATION		Depth	MANHOLE	4-INCH "Y" BRANCHES		No. of Permit		House Number		DATE OF PERMITS	
	Ground	Grade			North West	South East	North West	South East	North West	South East	North West	South East
NW HIGH SCHOOL SAN SEWER												
0+00	154.5	144.42	10.1	0+00 EXISTING								
1+00		144.82										
	156.0	145.00	11.1	1+21.0								
2+00		145.29										
3+00		145.65										
4+00		146.02										
	156.0	146.10	9.9	4+22.9								
5+00		146.49										
	156.4	147.08	9.4	5+95.9								
6+00		147.10										
7+00		147.60										
8+00		148.10										
9+00	157.1	148.58	8.5	8+96.7								
		148.60										
10+00		149.10										
11+00		149.59										
12+00	158.0	150.08	7.9	11+96.7								
		150.10										
13+00		150.57										
14+00		151.04				13+85.7		8602		1220 N Tyler		7-1-83
15+00		151.52										
	160.0	151.58	8.4	15+13.3								
16+00		152.01										
17+00		152.52				6" PVC 16+73.9		2002-01700		1220 N Tyler - see below		6-18-02
18+00		153.02										
	162.0	153.08	8.9	18+12.3		8" STUB E						
LATERAL 84 SWI SEWER												
LINE 1												
0+00	142.3	134.07	8.2									
1+00	142.1	134.42	7.7									
	142.4	134.49	7.9	1+19.4								
2+00	142.6	134.73	7.9			1+36.4		067292		1639 Crosswick		7-13-78
3+00	142.7	135.04	7.7			2+06.4		067292		1639 Crosswick		7-11-78
3+21.4	142.7	135.10	7.6			0+78.2		067111		1696 Crosswick		6-30-78
								063496		1677 Melrose		10-12-77
LINE 2												
0+00	142.4	134.66	7.7	0+00 = 1+19.4 LINE 1								
1+00	146.6	135.86	10.7			0+12.9		064612		1686 Timothy		12-23-77
	147.5	136.24	11.3	1+32.0		0+63.5		062043		1678 Melrose		7-14-77
2+00	147.8	137.16	10.6			1+46.7		062564		1678 Timothy		8-15-77
						2+14.2		062818		1663 Melrose		8-31-77
						2+33		062817		1657 Melrose		9-6-77
3+00	146.6	138.36	8.2			3+05.3		064407		1666 Timothy		12/12/77
	148.9	139.56	9.3	3+97.6		3+71.3		062233		1660 Timothy		9-27-77
	149.1	139.59	9.5			4+72.1		063561		1651 Timothy		8-30-77
						4+81.6		062729		1646 Melrose		9-25-77
						5+48.6		063002		1631 Melrose		9-12-77
5+00	153.0	140.76	12.2			5+48.6		062575		1648 Timothy		8-15-77
6+00	153.0	141.96	11.0			6+57.1		063905		1642 Timothy		11-7-77
	153.0	142.90	10.1	6+74.8		4" STUB W		064450		1627 Timothy		12-14-77
						4" STUB S		062594		1608 Timothy		10-31-77
								062055		1608 Timothy		8-18-77

97-135667 8-897 1220 N Tyler rd. (Portable Classroom) - 4" ty. Seal CAST IRON line - D.L. Ran Line from Portable Bldg into main school Bldg Equipment Room & 7' to 17' to 4" CAST IRON with Hub. & "fall"

2002-01700 01/1/02 1220 W Tyler (addition & remodel) Boardman & 6" Preco 138.4' 50' MH 18712.3