

SCALE 1" = 300'

SANTA FE MIDLAND INDUSTRIAL DIST SAN SEWER BUILT BY: UTILITY CONTR. INC. PROJ. N<sup>o</sup> DBKW 706050 BOOKED 4-14-77 FROM SRL 7

HYDRAULIC

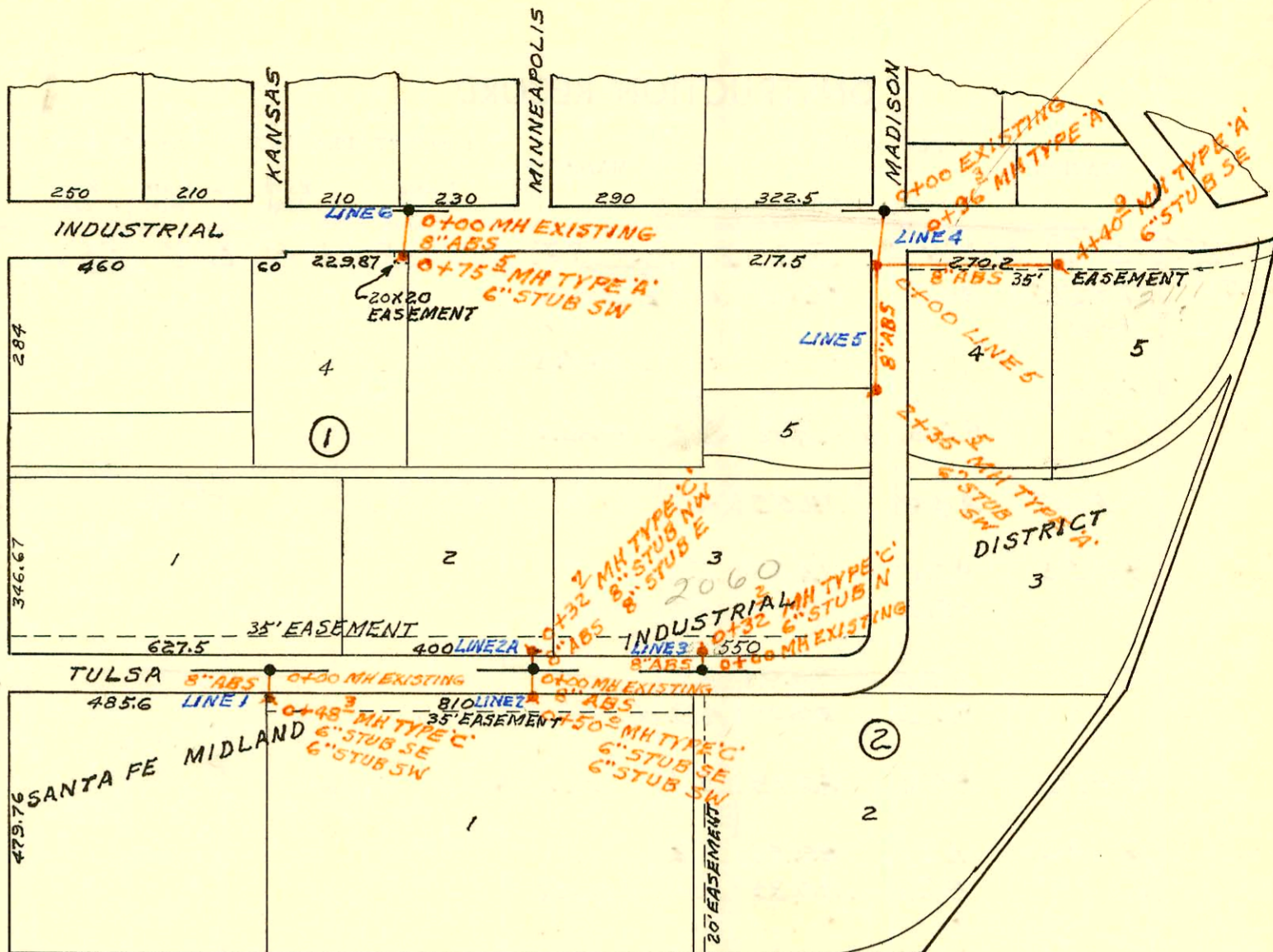

TRAP AREA

CONSTRUCTION RECORD							SERVICE RECORD					
STATION	ELEVATION		Depth	MANHOLE	4-INCH "Y" BRANCHES		No. of Permit		House Number		DATE OF PERMITS	
	Ground	Grade			North West	South East	North West	South East	North West	South East	North West	South East
SANTA FE MIDLAND INDUSTRIAL DIST SAN SEWER												
LINE 1	0+00	93.7	81.26	12.4	0+00 EXISTING							
		93.2	81.50	11.7	0+48.3	6" STUB SW	6" STUB SE					
LINE 2	0+00	92.8	81.28	11.5	0+00 EXISTING							
		92.4	81.53	10.9	0+50.0	6" STUB SW	6" STUB SE	074492	1919 E LEWIS		9-24-79	
LINE 2A	0+00	92.8	81.28	11.5	0+00 EXISTING							
		92.8	81.44	11.4	0+32.7	8" STUB NW	8" STUB E					
LINE 3	0+00	92.5	81.26	11.2	0+00 EXISTING							
		92.4	81.42	11.0	0+32.2	6" STUB N		201-00533 13725	2060 Rep see E. TULSA Below		3-12-01 5-2-85	
LINE 4	0+00	91.7	86.84	4.9	0+00 EXISTING							
		92.2	87.23	5.0	0+96.3							
	1+00	92.2	87.34	4.9								
	2+00	92.8	87.74	5.1								
	3+00	93.5	88.14	5.4								
	4+00	93.4	88.54	4.9								
		93.4	88.70	4.7	4+40.9	6" STUB SE		14401	2111 Industrial		8-8-85	
LINE 5	0+00	92.2	87.33	4.9	0+00 = 0+96.3 LINE 4							
	1+00	92.4	87.73	4.7								
	2+00	92.4	88.13	4.3								
		93.0	88.27	4.7	2+35.5	6" STUB SW						
LINE 6	0+00	92.8	86.75	6.1	0+00 EXISTING							
		93.2	87.05	6.2	0+75.5	6" STUB SW						

2001-00533-2060 Tulsa-3/13/01-Clark Scotty-4" SCH 40 - Appears to be tied to a makeshift MH on private property - Mud & Oil - 2Twin co, 2(invert) V45, 2H45