

RECONNECTIONS

STA.	ADDRESS	DIRECTION
10+75.3	657 N. Terrace	East
10+73.4	654 N. Crestway	West
10+50.4	655 N. Terrace	East
10+48.3	652 N. Crestway	West
10+00.9	649 N. Terrace	East
9+98.2	650 N. Crestway	West
9+50.4	652 N. Crestway	West
9+44	645 N. Terrace	East
9+24.1	640 N. Crestway	West
9+01	641 N. Terrace	East
8+45.4	636 N. Crestway	West
8+41.5	635 N. Terrace	East
7+97.3	621 N. Terrace	East
7+94.7	630 N. Crestway	West
7+47.8	619 N. Terrace	East
7+44.7	628 N. Crestway	West
7+16.1	624 & 626 N. Crestway	West
7+01.5	617 N. Terrace	East
6+41.9	612 N. Crestway	West
6+31.1	611 N. Terrace	East
6+16.6	610 N. Crestway	West
5+94.6	605 N. Terrace	East
5+44.6	601 N. Terrace	East
5+41.5	602 N. Crestway	West

2003-00360 2/10/03 621 N Terrace Dr
 Padgett EX - City w/c repair. 87.5' S of
 MH 8779 (7+91.5) 4" Predco, 1122, 2422

repl 8" highend 4" scatch 1#22, 2#45 7/12/02 Bob Scott

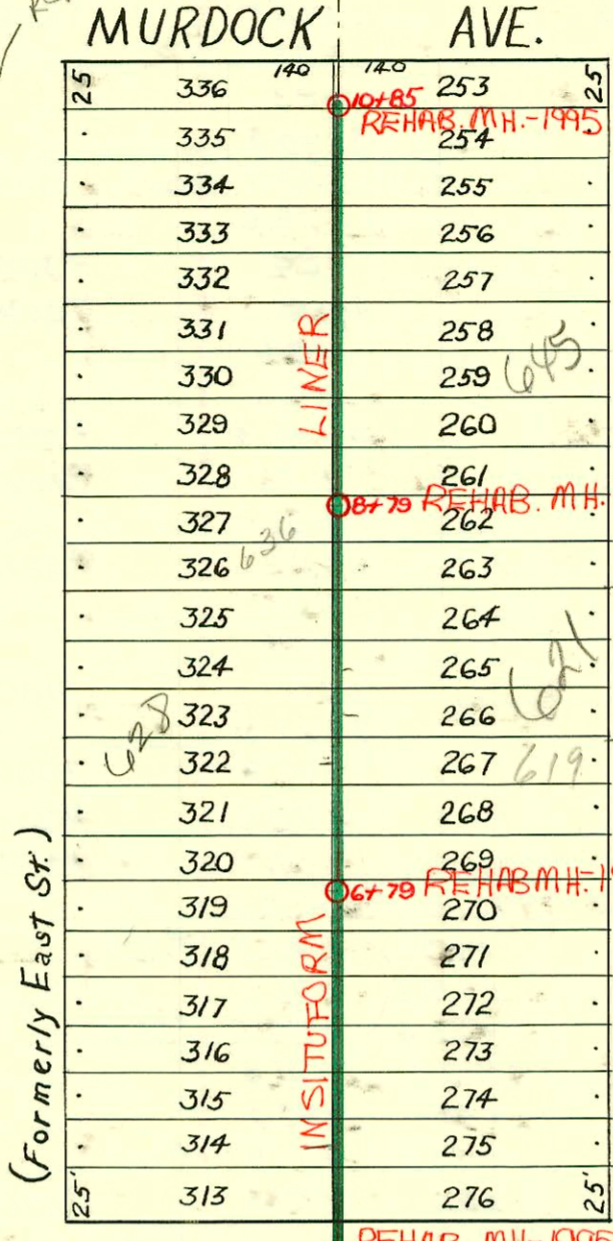

SANITARY SEWER RESPONSE PLAN-
 PHASE IA
 PROJ. NO. 468-82420 (623124)
 BUILT BY INSITUFORM PLAINS, INC.
 BOOKED 2-26-96 FROM AS BUILTS

LAT 21-DIST A.
 S.S. No. 12
 1924

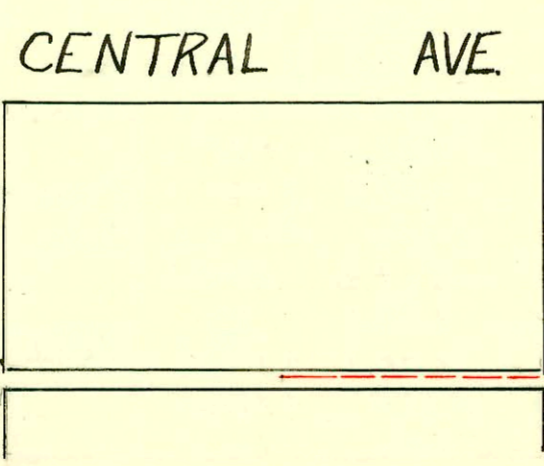
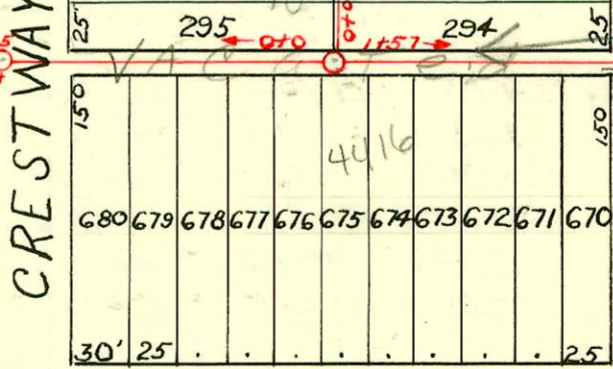
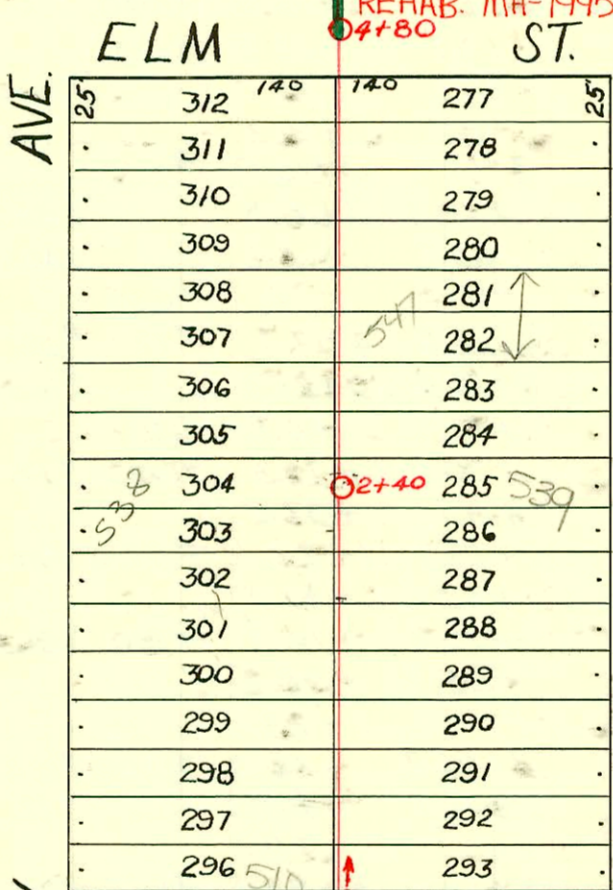

CONSTRUCTION RECORD

SERVICE RECORD

Line in Terrace Dr. Alley S. to Alley N. of Central.

West from Terrace Dr. Alley N. of Central.

Line Bet. Crestway & Terrace

STATION	ELEVATION		Depth	MANHOLE	4-INCH "Y" BRANCHES		No. of Permit		House Number		DATE OF PERMITS	
	Ground	Grade			North West	South East	North West	South East	North West	South East	North West	South East
0+0	192.81	180.00	12.81	0+0	0+41							
1+0	193.75	180.20	13.55		+67							
2+0	193.90	180.40	13.50	1+91	N.							
3+0	195.16	180.60	14.56									
3+72 OR	194.31	180.75	13.56	3+72 OR								
0+0	194.31	180.75	13.56	0+0 For line west.								
1+0	194.96	180.95	14.01		0+75	South 0+16	#212	4424 E. Central		10-9-28	3-9-28	
					0+75	+42	#1036	4422 E. Central		9-24-28	6-24-29	
1+57 OR	195.73	181.05	14.68	1+57 OR		1+17	#60	4416 E. Central		2-3-81	4-14-32	
0+0	195.73	182.80	12.95	0+0 For line West & North		1+42	#1386	4406-08 E. Central			10-29-48	
1+0	196.24	183.0	13.24			+42						
1+70.5	196.24	183.14	13.10	1+70.5		+65.5						
0+0	195.73	181.05	14.68	1+57 OR 0+0 For line N.		+90.5						
					0+20	0+22.5	#508	508 N. Crestway			5-13-25	
					+44	+46.5						
					+66.6	+69.1						
					+94	+96.5	#58	520 N. Crestway	529 N. Terrace	2-18-29	9-6-28	
1+0	197.07	181.35	15.72		1+18.4	1+20.9	#1165	528 N. Crestway	531 N. Terrace	10-23-25	12-6-28	
					+43.7	+46.2						
					+69.6	+72.1						
					+94.7	+97.2						
2+0	196.02	181.65	14.37	2+40	2+20	2+22.5	#506	538 N. Terrace	533 N. Terrace	12-19-89	5-12-28	
2+40	196.08	181.75	14.33		2+43	+45.5	#220	538 N. Crestway	537 N. Terrace	4-1-27	9-25-28	
		187.75	8.33		2+79	+81.5	#180	540 N. Crestway	546 N. Terrace		3-15-29	
3+0	195.72	187.93	7.79		3+04	3+06.5	#874	542 N. Crestway	547 N. Terrace	10-17-27	8-1-27	
					+30.3	+32.8	#618	542 N. Crestway	547 N. Terrace	5-27-29	8-1-27	
					+56	+58.5						
					+81	+83.5	#988	548 N. Crestway	551 N. Terrace	11-12-27	6-13-29	
4+0	195.72	188.23	7.49		4+06	4+08.5	#1232	558 N. Crestway	553 N. Terrace	11-21-28	3-6-29	
					+31	+33.5	#1067	534 N. Crestway		8-15-29		
					+57.5	+60						
5+0	196.67	188.53	8.14		5+11	5+13.5	#1025	602 N. Crestway	601 N. Terrace	11-19-27	11-20-28	
					+36.5	+39						
					+62	+64.5						
					+88	+90.5	#190	605 N. Terrace			3-18-29	
6+0	196.01	188.83	7.18		6+13	6+15.5	#224	606 N. Crestway	611 N. Terrace	3-21-30	4-3-29	
					+39	+41.5	#962	612 N. Crestway		8-1-29		
6+79				6+79	+64.5	+67						
					+90	+92.5	#165	617 N. Terrace			4-6-31	
					7+14.5	7+	#999	626 N. Crestway			7-20-38	
7+0	196.30	189.13	7.17		7+39.5	7+42	#695	628 N. Crestway	619 N. Terrace	6-13-29	11-9-29	
					+65	+67.5	#116	637 N. Terrace			2-25-30	
					+91	+93.5	#988	634 N. Crestway			11-4-30	
8+0	196.62	189.43	7.19		8+16	8+18.5	#244	636 N. Crestway			3-25-30	
					+41.5	+44						
					+66	+68.5	#648	641 N. Terrace			6-4-29	
9+0	196.90	189.73	7.17		9+17	9+19.5	#353	628 N. Crestway	643 N. Terrace	4-11-29	4-29-29	
					+43	+45.5	#448	640 N. Crestway				
					+68	+70.5	#33	630 N. Crestway			1-22-29	
					+93	+95.5	#581	648 N. Crestway			5-20-29	
10+0	197.16	190.03	7.13		10+18.5	10+21	#414	650 N. Crestway			4-23-29	
					+44	+46.5	#628	640 N. Crestway	659 N. Terrace	5-29-29	11-22-29	
10+85	197.97	190.28	7.69	10+85	+69	10+71.5	#1659					

#2710 - Tap - 522 N. Crestway - 9-29-52 - Millard Stigers (77.4. 0+00)
 #447 - Tap - 645 N. Terrace Dr. - 4-29-29 - Day & Night Pibg.
 #2292 - Tap - 4402 E. Central - 9-8-45 J.N. Hanna
 #16569 - Jess McCullough - 7-2-86 (50.5' E, 1+20.0)
 #245 - Tap - 625 N. Terrace Dr. - 6-21-48 - J.E. Lansdowne
 #17721 - 4418 E. Central - 2-3-89 - 20 Terrace
 #19560 - 4416 E. Central - WIC 11/10/87 - (1+49.0)