

DIST. 4 - S.S.No. 12
1925 - H.L. Miles.

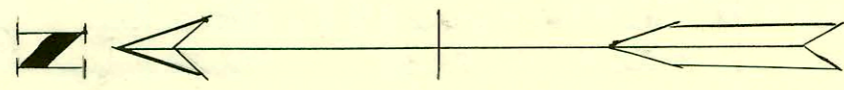
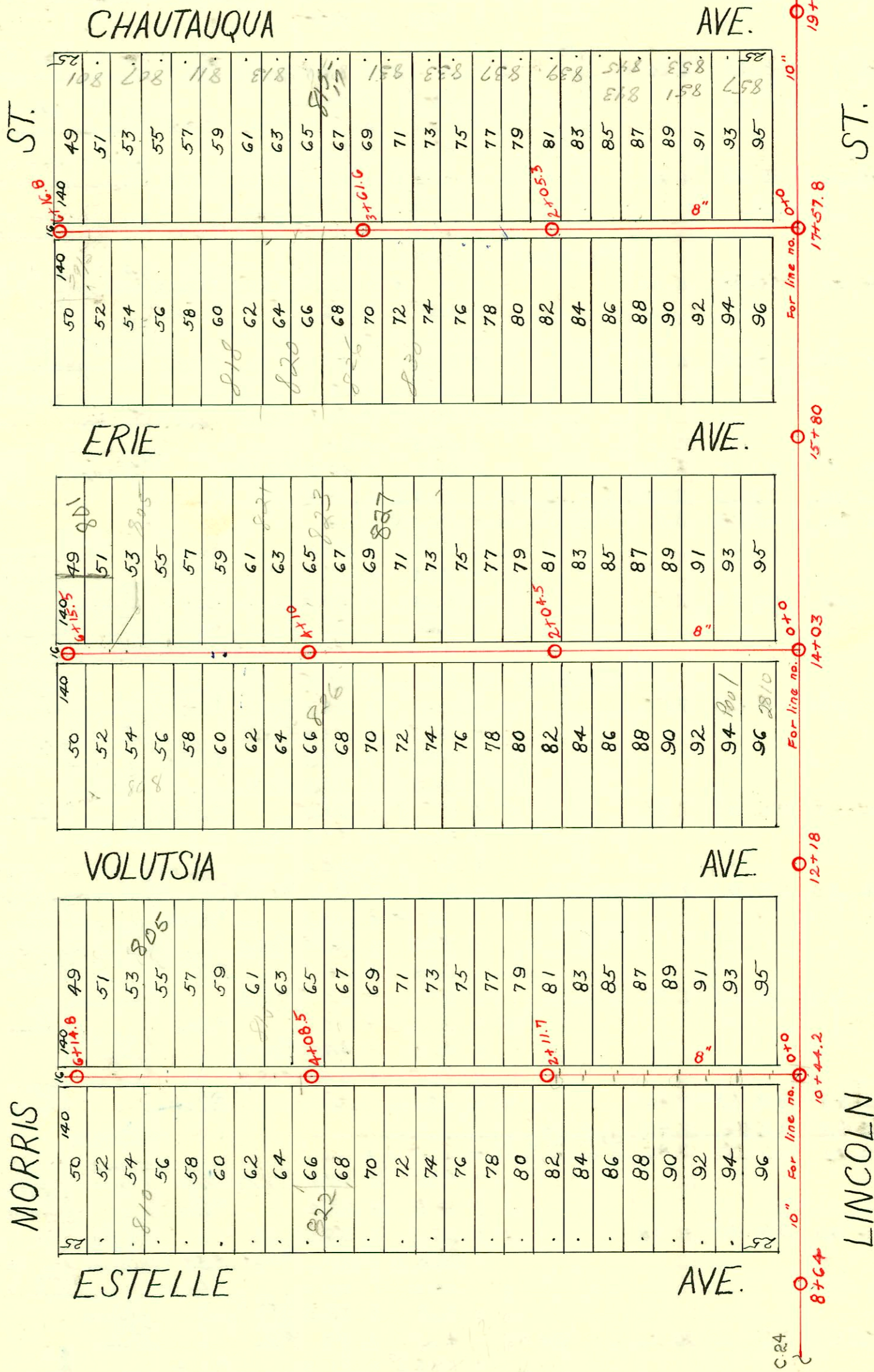

2001-00256-216101-805 S Volutsia - Bowers - 4"sch40 - Fernco to clay 1' from main, Fernco to CI @ house, ITWINCO, 2H22, 2H45

CONSTRUCTION RECORD

SERVICE RECORD

| STATION | ELEVATION | | Depth | MANHOLE | 4-INCH "Y" BRANCHES | | No. of Permit | | House Number | | DATE OF PERMITS | | |
|---------|-----------|-------|-------|---------|---------------------|------------|---------------|------------|-----------------|-----------------------|-----------------|--------------|---------|
| | Ground | Grade | | | North West | South East | North West | South East | North West | South East | North West | South East | |
| 0+0 | 103.90 | 96.90 | 7.0 | 0+0 | 0+26.3 | 0+23.8 | | | | | | | |
| +33 | 104.10 | 97.00 | | | +52.3 | +49.8 | #3767 | | 2710 E. Lincoln | | 7-3-41 | | |
| +67 | 104.30 | 97.10 | | | +78.3 | +75.8 | | #824 | 849 S. Volutsia | | | 7-24-25 | |
| -1+0 | 104.50 | 97.20 | 7.30 | | 1+03.5 | 1+01 | #132 | | 852 S. Estelle | | 6-24-35 | | |
| +25 | .64 | .29 | | | +29.2 | +26.7 | #28 | #764 | 842 S. Estelle | 845 S. Volutsia | 1-20-31 | 7-30-30 | |
| +50 | .78 | .35 | | | +55.9 | +53.4 | | #121 | | 843 S. Volutsia | | 3-6-29 | |
| +75 | .92 | .42 | | | +80.9 | +78.4 | | #450 | | 845 S. Volutsia | | 8-31-31 | |
| 2+0 | 105.05 | 97.50 | 7.55 | 2+11.7 | 2+04.2 | 2+01.7 | #788 | #904 | 842 S. Estelle | 831 S. Volutsia | 7-1-29 | 10-22-26 | |
| +25 | .11 | .27 | | | +30.5 | +28 | #1615 | | 836 S. Estelle | | 3-18-47 | | |
| +50 | .17 | .65 | | | +56.5 | +54 | #97 | #22 | 836 S. Estelle | 837 S. Volutsia | 5-28-48 | 2-28-36 | |
| +75 | .23 | .72 | | | +82.2 | +79.7 | #993 | | 832 S. Estelle | | 9-13-28 | | |
| 3+0 | 105.30 | 97.80 | 7.50 | | 3+07.7 | 3+05.2 | | #956 | | 833 S. Volutsia | | 2-3-42 | |
| +25 | .39 | .87 | | | +33.9 | +31.4 | #1030 | | 828 S. Estelle | | 11-25-30 | | |
| +50 | .48 | .95 | | | +61 | +58.5 | | #603 | | 827 S. Volutsia | | 11-15-41 | |
| +75 | .57 | 98.02 | | | +86.2 | +83.7 | | | | | | | |
| 4+0 | 105.67 | 98.10 | 7.57 | 4+08.5 | 4+13.7 | 4+11.2 | #513 | B1175 | 822 S. Estelle | 815-17 S. Volutsia | 5-8-29 | 4-30-64 | |
| +33 | 105.83 | .20 | | | +39.5 | +37 | #3504 | #77 | 816 S. Estelle | | 5-19-41 | 2-27-29 | |
| +67 | 105.99 | .30 | | | +63.7 | +61.2 | | | | | | | |
| 5+0 | 106.15 | 98.40 | 7.75 | | +86.6 | +84.1 | | | | | | | |
| +25 | .18 | .47 | | | 5+12.7 | 5+10.2 | | #3694 | | 813 S. Volutsia | | 6-17-41 | |
| +50 | .21 | .55 | | | +42.4 | +36.6 | #276 | | 810 S. Estelle | | 4-19-27 | | |
| +75 | .24 | .62 | | | +62.9 | 5+60.4 | #1479 | | 2001-00256 | 805 S. R. Volutsia | See next pg | 2-6-10-16-29 | |
| 6+0 | 106.27 | 98.70 | 7.57 | | +89.3 | +86.8 | #326 | #936 | 802 S. Estelle | 803 S. Volutsia | 4-3-28 | 10-31-27 | |
| 6+14.8 | 106.20 | 98.75 | 7.45 | 6+14.8 | 6+08.6 | 6+06.1 | #2487 | | 2711 E. Morris | | 7-9-40 | | |
| 0+0 | 103.81 | 97.26 | 6.55 | 0+0 | 0+26.5 | 0+24 | | | | | | | |
| +33 | .86 | .33 | | | +50.1 | +47.6 | #903 | | 848 S. Volutsia | 805 S. Erie | 7-26-71 | | |
| +67 | .91 | .40 | | | +75.9 | +73.4 | #1352 | #1339 | 850 S. Volutsia | 847 S. Erie | 10-23-26 | 3-30-42 | |
| 1+0 | 103.96 | 97.46 | 6.50 | | 1+02.8 | 1+00.3 | | | | | | | |
| +25 | .99 | .51 | | | +26.9 | +24.4 | | | | | | | |
| +50 | .98 | .56 | | | +53 | +50.5 | #561 | #113 | 844 S. Volutsia | 845 S. Erie | 5-24-28 | 3-10-31 | |
| +75 | .99 | .61 | | | +78 | +75.5 | | | | | | | |
| 2+0 | 104.01 | 97.66 | 6.35 | | 2+00.8 | +98.3 | | #1614 | | 843 S. Erie | | 4-29-42 | |
| +25 | .14 | .71 | | 2+04.5 | +26.5 | 2+24 | #1062 | | 840 S. Volutsia | | 12-9-26 | | |
| +50 | .29 | .76 | | | +52.2 | +49.7 | | #808 | | 837 S. Erie | | 12-18-30 | |
| +75 | .40 | .81 | | | +77.5 | +75 | | | | | | | |
| 3+0 | 104.53 | 97.86 | 6.67 | | 3+03 | 3+00.5 | | | | | | | |
| +25 | .66 | .91 | | | +29.7 | 3+27.2 | #443 | #65 | 2002-02753 | 830 S. Volutsia | 827 S. Erie | 5-28-27 | 4-22-49 |
| +50 | .79 | .96 | | | +55.5 | +53 | #1220 | | | 824 S. Volutsia | | 3-19-42 | |
| +75 | .92 | 98.01 | | | +81.3 | +78.8 | | #279 | | 826 S. Volutsia | 825 S. Erie | 8-12-25 | |
| 4+0 | 105.06 | 98.06 | 7.0 | | 4+06.8 | 4+04.3 | #892 | | | 842 S. Volutsia | 814 S. Erie | 3-31-30 | |
| +25 | .16 | .11 | | 4+10 | +33 | +30.5 | #3391 | #349 | | 814 S. Volutsia | 815 S. Erie | 4-28-41 | 5-6-27 |
| +50 | .26 | .16 | | | +56.4 | +53.9 | | #2856 | #191 | | | 11-8-40 | 3-13-30 |
| +75 | .36 | .21 | | | 4+82 | +79.5 | | | | | | | |
| 5+0 | 105.46 | 98.26 | 7.20 | | 5+08 | 5+05.5 | | | | | | | |
| +33 | .53 | .33 | | | +33.1 | +30.6 | | | | | | | |
| +67 | .60 | .40 | | | +60.3 | +57.8 | #1581 | | 804 S. Volutsia | | 11-4-29 | | |
| 6+0 | 105.66 | 98.46 | 7.20 | | 5+85.5 | 5+83 | #988 | #836 | 802 S. Volutsia | 807 S. Erie | 11-17-26 | 9-29-26 | |
| 6+15.5 | 105.76 | 98.49 | 7.27 | 6+15.5 | 6+07.5 | 6+05 | #687 | | 2001-01507 | 801 S. Erie | | 7-8-30 | |
| 0+0 | 103.96 | 97.62 | 6.34 | 0+0 | 0+27.3 | 0+24.8 | | | | | | | |
| +33 | 104.09 | .68 | | | +53 | 0+50.5 | #142 | | 2906 E. Lincoln | | 2-18-28 | | |
| +67 | 104.22 | .75 | | | +79.5 | 0+77 | | #2037 | | 853 S. Chautauque | | 12-14-39 | |
| 1+0 | 104.36 | 97.82 | 6.54 | | 1+05.5 | 1+03 | | #227 | | 837 S. Chautauque | | 3-21-30 | |
| +25 | .39 | .87 | | | +31.5 | 1+29 | #2145 | #144 | 850 S. Erie | 847 S. Chautauque | 4-19-48 | 3-8-27 | |
| +50 | .42 | .92 | | | +57.8 | 1+55.3 | #63 | | 846 S. Erie | 843 S. Chautauque | 2-14-52 | 2-24-70 | |
| +75 | .45 | .97 | | 2+05.3 | +83.2 | 1+80.7 | #3250 | | 844 S. Erie | | 3-31-41 | | |
| 2+0 | 104.49 | 98.02 | 6.47 | | 2+10.9 | 2+08.4 | #485 | #461 | 842 S. Erie | 837 S. Chautauque | 5-3-29 | 6-1-27 | |
| +25 | .49 | .07 | | | +34.2 | 2+31.7 | 35491 | | | | 10-19-72 | | |
| +50 | .50 | .12 | | | +57.7 | 2+55.2 | | #83 | | 831 S. Chautauque | | 2-8-27 | |
| +75 | .51 | .17 | | | +83 | 2+81.5 | #1876 | | 830 S. Erie | 833 S. Chautauque | | 4-25-47 | |
| 3+0 | 104.51 | 98.22 | 6.29 | | 3+08.8 | 3+06.3 | #125 | | | | 7-22-48 | | |
| +25 | .60 | .27 | | | +35.4 | 3+32.9 | | | | | | | |
| +50 | .70 | .32 | | 3+61.6 | +58.1 | 3+55.9 | | | | | | | |
| +75 | .79 | .37 | | | +86.3 | 3+83.8 | #1052 | 357278 | 826 S. Erie | 815-817 S. Chautauque | 11-28-27 | 8-19-76 | |
| 4+0 | 104.89 | 98.42 | 6.47 | | 4+12.7 | 4+10.2 | | #1624 | | | 7-8-64 | | |
| +25 | .95 | .47 | | | +39 | 4+36.5 | #572 | #268 | 816 S. Erie | 821 S. Chautauque | 6-4-30 | 11-7-35 | |
| +50 | 105.01 | .52 | | | +66 | 4+62.5 | #1150 | | 832 S. Erie | | 10-29-28 | | |
| +75 | 105.07 | .57 | | | +89.5 | 4+87 | | | | | | | |
| 5+0 | 105.13 | 98.62 | 6.51 | | 5+17 | 5+14.5 | #916 | #519 | 810 S. Erie | 811 S. Chautauque | 10-27-26 | 6-23-27 | |
| +33 | .37 | .67 | | | +39.9 | 5+37.4 | | #281 | | 807 S. Chautauque | | 3-31-30 | |
| +67 | .61 | .76 | | | +66.5 | 5+64 | #419 | | 802 S. Erie | | 4-25-30 | | |
| 6+0 | 105.84 | 98.82 | 7.02 | | +92 | 5+89.5 | #2305 | #316 | 802 S. Erie | 801 S. Chautauque | 5-10-40 | 4-6-29 | |
| 6+16.8 | 105.86 | 98.85 | 7.01 | 6+16.8 | 6+12.5 | 6+10 | | | | | | | |

Between Estelle & Volutsia Morris to Lincoln

Between Volutsia & Erie Morris to Lincoln

Between Erie & Chautauque Morris to Lincoln

C 11095-805-07 Erie - 10-25-68 - Donk Thompson tap (5+70.1) N/C # 17484 826 S. Volutsia 12-17-86 Jack Graman
 #378 - Tap - 836 S. Erie - 4-16-29 - Lewhead & Chapman
 #2463 - Tap - 857 S. Chautauque - 6-28-40 - Kansas Pkg. Co.
 #3022 - #833 S. Volutsia - 12-31-40 - O.W. Stinnett - Used old connection
 #3807 - Tap - 858 S. Volutsia - 7-14-41 - Frederick Pkg. Co.
 #880 - Tap - 833 S. Erie - 11-1-46 - Howard Shepherd
 #5947 - Tap - 2826-28 E. Lincoln - 7-28-53 - Nickell & Hensley.
 #6445 Tap 2915 E. Morris 4-8-58 Joe McDonald
 #652 Tap 823 S. Erie 8-8-58 Kennedy
 #28357 815 S. Chautauque 10-17-67 Al Henning (3+75.6)
 #33387 - 840 S. Erie - 7-6-72 - Al Henning (2+22.6)