

DIST. 4 - S.S. No. 12
1925 - H.L. Miles

open alley

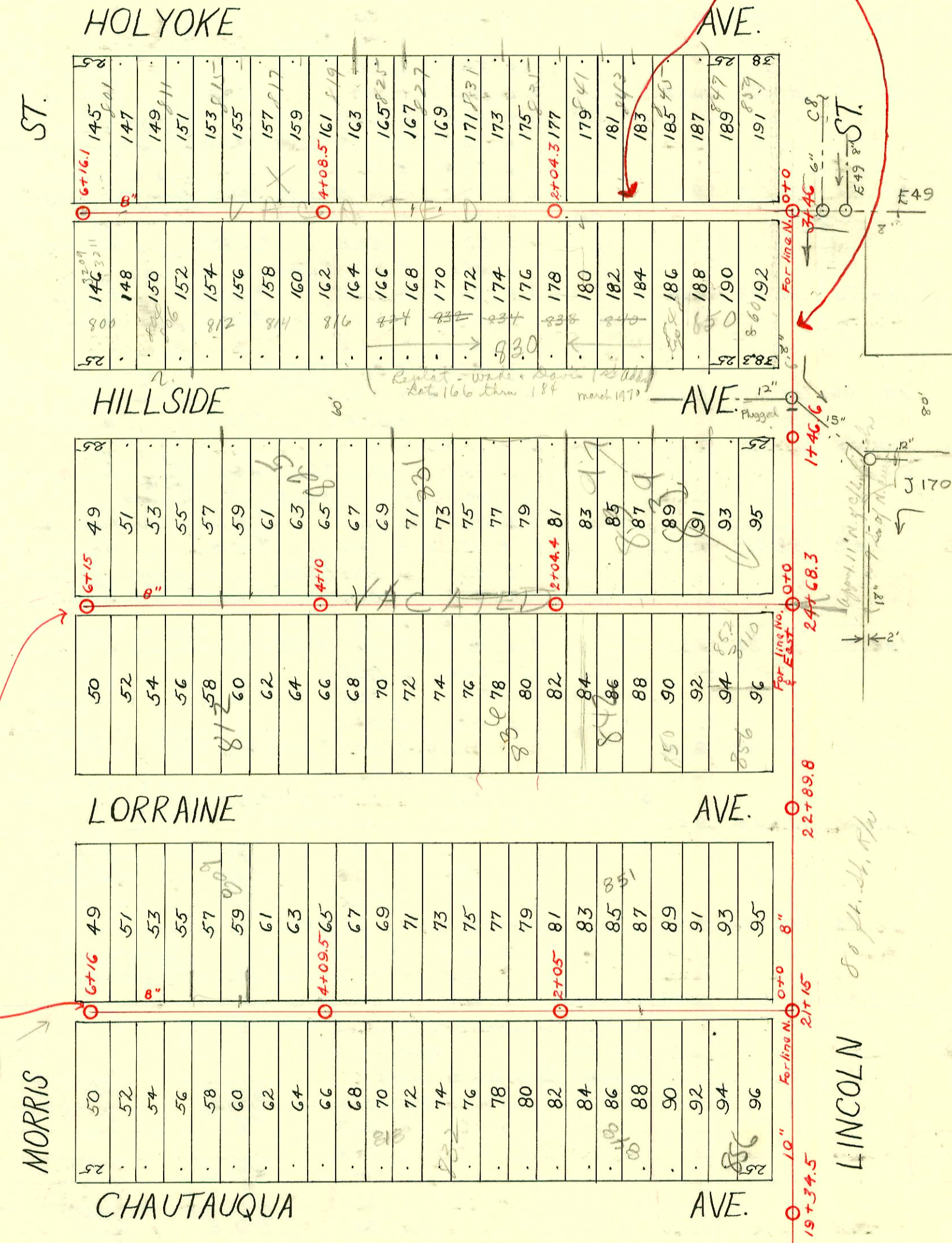

5255 - Sep - 841 S. Hillside - Callison 9-6-57
 No. 12642 808 S. Hillside - Thompson 11-26-84 m. d. cap 6+16.1
 +91+28668-7 8/1/91 827 S. Holyoke (Peak House) - Henning (5/0 3" line tied into sewer for front house)

LAT. A - DIST. 4 - S.S. No. 12
1925 - H.L. MILES

For line No. 070 East 24+68.3

For line No. 070 East 21+15

c 25

CONSTRUCTION RECORD

SERVICE RECORD

| STATION | ELEVATION | | Depth | MANHOLE | 4-INCH "Y" BRANCHES | | No. of Permit | | House Number | | DATE OF PERMITS | | | |
|---------|-----------|-------|-------|-----------------|---------------------|------------|---------------|------------|-------------------|-----------------|-----------------|------------|------------|------------|
| | Ground | Grade | | | North West | South East | North West | South East | North West | South East | North West | South East | North West | South East |
| | | | | | | | | | | | | | | |
| 0+0 | 105.36 | 97.95 | 7.41 | M.H. in Lincoln | 0 + 32.1 | 0 + 29.6 | #1965 | | 856 S. Chautauque | | 11-9-39 | | | |
| | | | | | + 56.6 | + 54.1 | #2763 | | 857 S. Lorraine | | | 10-14-40 | | |
| | | | | | + 83.9 | + 81.4 | #1310 | | 853 S. Lorraine | | | 9-17-29 | | |
| 1+0 | 104.66 | 98.15 | 6.51 | | 1 + 09.2 | 1 + 06.7 | #349 | | 852 S. Chautauque | | 7-14-37 | | | |
| | | | | | + 35 | + 32.5 | #379 | #1711 | 840 S. Chautauque | 857 S. Lorraine | 8-28-37 | 7-17-39 | | |
| | | | | | + 60.9 | + 58.4 | | | | | | | | |
| | | | | | + 85.5 | + 83 | | | | | | | | |
| 2+0 | 105.11 | 98.35 | 6.76 | 2+05 | 2 + 11 | 2 + 08.5 | #1246 | #343 | 842 S. Chautauque | 843 S. Lorraine | 12-6-38 | 9-1-36 | | |
| | | | | | + 36.5 | + 34 | | | | | | | | |
| | | | | | + 59.2 | + 56.7 | #431 | #108 | 838 S. Chautauque | 837 S. Lorraine | 5-26-27 | 3-5-29 | | |
| | | | | | + 85.1 | + 82.6 | | | | | | | | |
| 3+0 | 105.26 | 98.55 | 6.71 | | 3 + 09.5 | 3 + 07 | #1323 | #378 | 832 S. Chautauque | 833 S. Lorraine | 1-21-39 | 7-28-37 | | |
| | | | | | + 35.9 | + 33.4 | | | | | | | | |
| | | | | | + 61.3 | + 58.8 | #627 | #170 | 818 S. Chautauque | 817 S. Lorraine | 6-12-28 | 3-8-30 | | |
| | | | | | + 86.8 | + 84.3 | | | | | | | | |
| 4+0 | 105.56 | 98.75 | 6.81 | 4+09.5 | 4 + 15 | 4 + 12.5 | #553 | #1263 | 814 S. Chautauque | 815 S. Lorraine | 5-23-28 | 9-11-29 | | |
| | | | | | + 38.5 | + 36 | | #1345 | 820 S. Chautauque | 813 S. Lorraine | | 3-21-42 | | |
| | | | | | + 63.5 | + 61 | #458 | | 806 S. Chautauque | 809 S. Lorraine | 5-1-28 | | | |
| | | | | | + 89.5 | + 87 | #92 | #287 | 808 S. Chautauque | 807 S. Lorraine | 2-14-29 | 4-2-30 | | |
| 5+0 | 105.86 | 98.95 | 6.91 | | 5 + 15 | 5 + 12.5 | | | | | | | | |
| | | | | | + 40.6 | + 38.1 | #1515 | #299 | 808 S. Chautauque | 807 S. Lorraine | 10-23-29 | 4-4-29 | | |
| | | | | | + 66.5 | + 64 | | | | | | | | |
| | | | | | + 92.9 | + 90.4 | #734 | | 802 S. Chautauque | | 8-31-27 | | | |
| 6+0 | 106.16 | 99.15 | 7.01 | | 6 + 10.9 | 6 + 08.4 | | #2178 | | 801 S. Lorraine | | 7-27-45 | | |
| 6+16 | 106.36 | 99.18 | 7.18 | 6+16 | 0 + 0 | 0 + 26.5 | 0 + 24 | | | | | | | |
| 0+0 | 106.34 | 98.23 | 8.11 | M.H. in Lincoln | 0 + 0 | 0 + 26.5 | 0 + 24 | | | | | | | |
| | | | | | + 52.1 | + 49.6 | | | | | | | | |
| | | | | | + 77.8 | + 75.3 | | | | | | | | |
| 1+0 | 105.59 | 98.43 | 7.16 | | 1 + 03.3 | 1 + 00.8 | #3114 | #280 | 852 S. Lorraine | 851 S. Hillside | 2-10-41 | 6-24-47 | | |
| | | | | | + 28.5 | + 26 | #3425 | #983 | 856 S. Lorraine | 839 S. Hillside | 5-5-41 | 11-10-27 | | |
| | | | | | + 54.9 | + 52.4 | #433 | | 826 S. Lorraine | 825 S. Hillside | 4-30-30 | 11-10-27 | | |
| | | | | | + 80 | + 77.5 | | | | | | | | |
| 2+0 | 105.99 | 98.63 | 7.36 | 2+04.4 | 2 + 10.2 | 2 + 07.7 | #432 | #2522 | 824 S. Lorraine | 837 S. Hillside | 4-30-30 | 7-24-40 | | |
| | | | | | + 36.3 | + 33.8 | #308 | | 836 S. Lorraine | | 8-4-36 | | | |
| | | | | | + 59.8 | + 57.3 | | #1454 | 820 S. Lorraine | 835 S. Hillside | 8-22-32 | 7-8-71 | | |
| | | | | | + 84.8 | + 82.3 | #131 | | | | | 6-28-50 | | |
| 3+0 | 106.24 | 98.83 | 7.41 | | 3 + 11 | 3 + 08.5 | | #502 | 818 S. Lorraine | 831 S. Hillside | 4-28-30 | 11-18-36 | | |
| | | | | | + 36.4 | + 33.9 | #426 | | | | | | | |
| | | | | | + 61 | + 58.5 | | | | | | | | |
| 4+0 | 106.39 | 99.03 | 7.36 | 4+10 | 4 + 18 | 4 + 15.5 | #1264 | #55127 | 816 S. Lorraine | 825 S. Hillside | 9-11-29 | 5-7-76 | | |
| | | | | | + 42.9 | + 40.4 | #466 | #2100 | 814 S. Lorraine | 827 S. Hillside | 5-8-30 | 2-26-40 | | |
| | | | | | + 68.9 | + 66.4 | | #1925 | 821 S. Hillside | | 12-3-75 | 10-26-39 | | |
| 5+0 | 106.99 | 99.23 | 7.76 | | 5 + 21.1 | 5 + 18.6 | #1718 | | 812 S. Lorraine | 813 S. Hillside | 12-9-29 | 3-10-42 | | |
| | | | | | + 46.8 | + 44.3 | #1523 | #1141 | 808 S. Lorraine | | 5-5-39 | | | |
| | | | | | + 72 | + 69.5 | #195 | | 802 S. Lorraine | | 3-14-30 | | | |
| 6+0 | 106.89 | 99.43 | 7.46 | | 6 + 03.5 | 6 + 01 | | #1140 | 809 S. Hillside | | | 3-10-42 | | |
| 6+15 | 106.94 | 99.46 | 7.48 | 6+15 | 0 + 0 | 0 + 23.5 | 0 + 21 | | | | | | | |
| 0+0 | 109.21 | 99.35 | 9.86 | M.H. in Lincoln | 0 + 0 | 0 + 23.5 | 0 + 21 | | | | | | | |
| | | | | | + 49.9 | + 47.4 | #7222 | #14956 | 858 S. Hillside | 845 S. Holyoke | 12-14-53 | 11-20-61 | | |
| | | | | | + 75.9 | + 73.4 | | #211 | | | | 2-9-43 | | |
| 1+0 | 109.83 | 99.45 | 10.38 | | 1 + 02 | + 99.5 | #961 | #343 | 848 S. Hillside | 847 S. Holyoke | 9-22-70 | 4-28-26 | | |
| | | | | | + 27.8 | + 25.3 | #961 | #489 | 840 S. Hillside | 845 S. Holyoke | 7-6-26 | 6-14-26 | | |
| | | | | | + 54.9 | + 52.4 | | | 839 S. Hillside | | 5-5-70 | | | |
| | | | | | + 80.8 | + 78.3 | | | 838 S. Hillside | | 3-10-70 | | | |
| 2+0 | 109.81 | 99.55 | 10.26 | 2+04.32 | 2 + 00.5 | + 98 | #20 | | 835 S. Holyoke | | 1-10-27 | 4-25-36 | | |
| | | | | | + 28.4 | + 25.9 | | #124 | 834 S. Hillside | 835 S. Holyoke | 7-30-29 | 11-28-27 | | |
| | | | | | + 54.9 | + 52.4 | #951 | #1048 | 832 S. Hillside | | 6-23-27 | | | |
| 3+0 | 109.70 | 99.65 | 10.05 | | 3 + 06.5 | 3 + 04 | #973 | | 831 S. Holyoke | | 10-13-74 | 11-8-27 | | |
| | | | | | + 32.1 | + 29.6 | #399 | #101 | 826 S. Hillside | 825 S. Holyoke | 10-1-36 | 3-4-29 | | |
| | | | | | + 57.5 | + 55 | | | | | | | | |
| | | | | | + 83 | + 80.5 | | | | | | | | |
| 4+0 | 109.50 | 99.75 | 9.75 | 4+08.5 | 4 + 02.7 | 4 + 00.2 | #650 | #100 | 816 S. Hillside | 819 S. Holyoke | 8-2-26 | 3-4-29 | | |
| | | | | | + 32.4 | + 29.9 | | #1254 | 814 S. Hillside | 817 S. Holyoke | 12-12-29 | 11-18-25 | | |
| | | | | | + 57.3 | + 54.8 | #1733 | | | | | | | |
| 5+0 | 109.91 | 99.85 | 10.06 | | 5 + 08.5 | 5 + 06 | | #944 | 812 S. Hillside | 815 S. Holyoke | 8-25-25 | 11-7-47 | | |
| | | | | | + 35 | + 32.5 | | | | | | | | |
| | | | | | + 61 | + 58.5 | #868 | | 811 S. Holyoke | | | 7-15-29 | | |
| 6+0 | 109.70 | 99.95 | 9.75 | | 6 + 86.1 | + 83.6 | #755 | #886 | 3209 E. Morris | 801 S. Holyoke | 9-5-84 | 7-18-29 | | |
| 6+16.1 | 109.70 | 99.97 | 9.73 | 6+16.1 | 6 + 09.8 | 6 + 07.3 | | | | | | | | |
| 0+0 | 106.72 | 99.0 | 7.72 | 0+0 | | | | | | | | | | |
| 1+0 | 106.70 | 99.10 | 7.60 | 1+46.6 | | | | | | | | | | |
| 2+0 | 108.27 | 99.20 | 9.07 | | | | | | | | | | | |
| 3+0 | 109.12 | 99.30 | 9.82 | 3+46 | | | | | | | | | | |
| 3+46 | 109.21 | 99.35 | 9.86 | | | | | | | | | | | |

Between Chautauque & Lorraine Morris to Lincoln

Between Lorraine & Hillside Morris to Lincoln

Between Hillside & Holyoke Morris to Lincoln

Line approx. two feet west of E. of alley

Line in Lincoln Alley W. of Hillside to Alley E. of Hillside

C25375-837 S. Hillside - Jay Souter 7-8-71 (270715) 10,825 S. Hillside - Al Sanner - 12-3-75 C-5692

#773 - Tap - 825 S. Hillside - 3-25-38 - Frederick Pibg. Co. 5-16-42 - 801 Hillside - 12-3-75 C-52641

#1204 - 1202 S. Holyoke - 11-15-38 - C.M. Wyant - Connected to M.H. 3+46 (25.00 Special Fee Paid 11-15-38)

#2101 - Tap - 802 S. Hillside - 2-26-40 - A & A Pibg. Co. 2-26-40

#357 - Tap - 802 S. Hillside - 3-31-40 - 3-31-40

#3205 - Tap - 3110 E. Lincoln - 3-20-41 - Frederick Pibg. Co.

#1244 - Tap - 848 S. Hillside - 3-23-42 - A.I. Kime

#186359 Tap - 816 S. Hillside - 8-30-66 (4700.0) = 13' S of M.H.

#52641 - 823 S. Hillside - 12-3-75 - 2.0. Al Sanner