

MURDOCK AVE.

25	640	252	140	140	169	25
		251			170	
		250			171	
		249			172	
		248			173	
		247			174	
		246			175	
		245			176	
		244			177	
		243		8+78.3	178	
		242			179	
		241			180	
		240			181	
		239			182	
		238			183	
		237			184	
		236		6+79	185	
		235			186	
		234			187	
		233			188	
		232			189	
		231			190	
		230			191	
25		229	140	140	192	25

ELM ST.

25	556	228	140	140	193	25
		227			194	
		226			195	
		225			196	
		224			197	
		223			198	
		222			199	
		221			200	
		220		2+40	201	
		219			202	
		218			203	
		217			204	
		216			205	
		215			206	
		214			207	
		213			208	
		212			209	
25		211	140	140	210	25

CENTRAL AVE.

150	680	679	678	677	676	675	674	673	672	671	670	150
30	25										25	

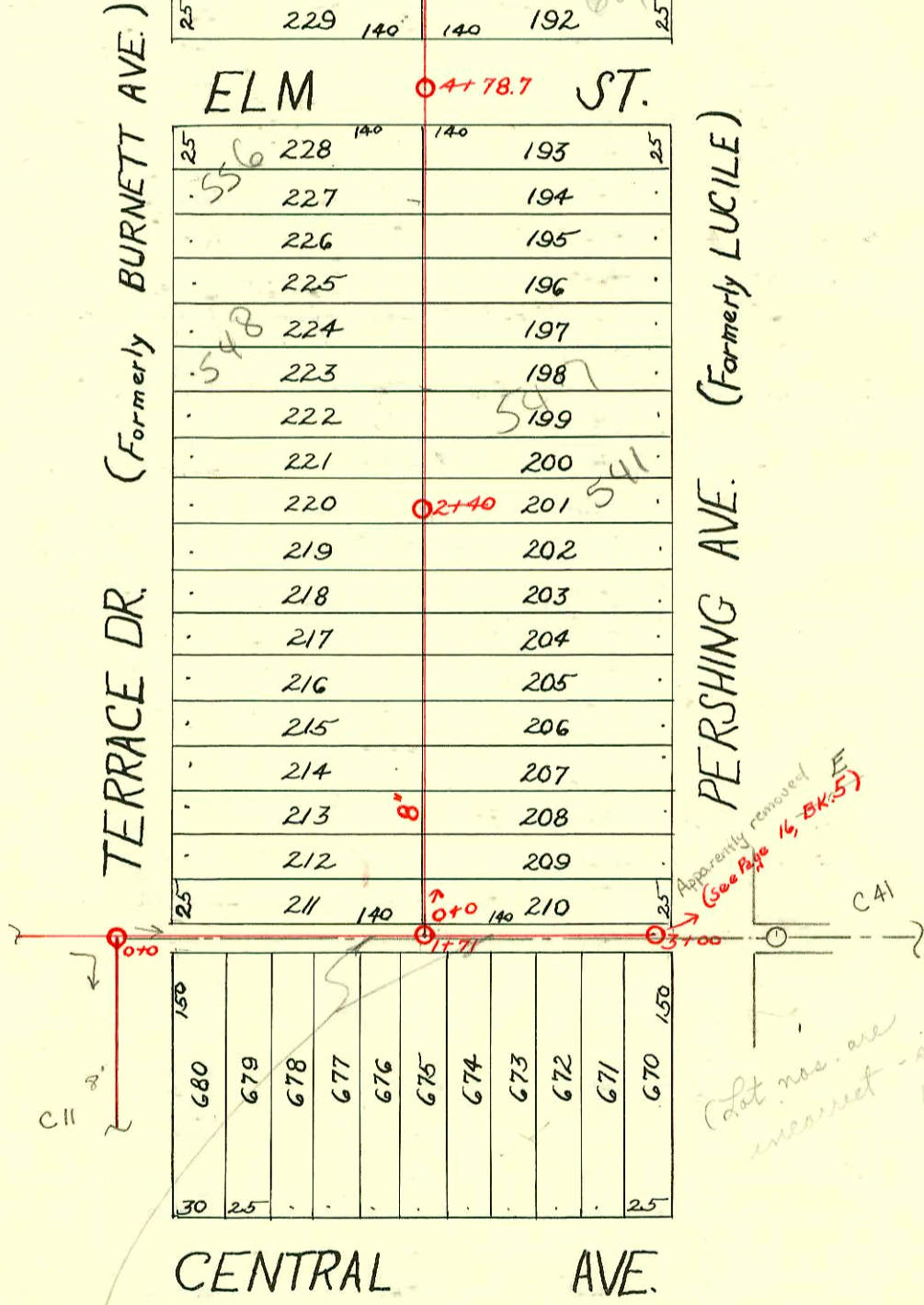

LAT. 25 - DIST. A. - S.S. #12
1926 - H.L. Miles

Scale 1"=100'

This line has been replaced by an intercept to Dry Creek Submain
See Book E Page 16

2002-02340- 8/2662- Wichita EX- 1V45, 1V22 67.8' sof MH 478.7(4710.9)

CONSTRUCTION RECORD

SERVICE RECORD

STATION	ELEVATION		Depth	MANHOLE	4-INCH "Y" BRANCHES		No. of Permit		House Number		DATE OF PERMITS	
	Ground	Grade			North West	South East	North West	South East	North West	South East	North West	South East
Line in Alley No. of Central 0+0	192.03	181.12	10.91	M.H. in Terrace Dr. 0+0		0 + 70						
						+ 97						
						1 + 22.5						
1+0	193.10	181.32	11.78	1+71		+ 49						
						+ 75						
						2 + 01.7						
2+0	192.32	181.52	10.80			+ 27.3						
						+ 54.2						
						+ 79.7						
3+0	190.89	181.72	9.17	3+00		+ 92.7		#442	4602 E. Central		5-28-27	
Line between Terrace & Pershing Alley No. of Central to Murdock 0+0	192.28	181.47	10.81	0+0	0 + 22.5	0 + 20			576 N. Terrace		12-30-29	
					+ 48.5	+ 46	#1764		524 N. Terrace		9-30-29	
					+ 74.5	+ 72	#1387		525 N. Pershing		9-3-29	
1+0	192.24	181.57	10.67		1 + 00.5	+ 98	#1199		532 N. Terrace		5-15-29	
					+ 26.8	1 + 24.3	#559		528 N. Terrace	527 N. Pershing	9-28-53	5-12-30
					+ 52.9	+ 50.4	#6576	#490	534 N. Terrace	545 N. Pershing	3-25-29	5-3-28
					+ 78.5	+ 76			538 N. Terrace	541 N. Pershing	5-15-29	5-15-31
2+0	191.34	181.67	9.67		2 + 05.3	2 + 02.8	#236	#469	544 N. Terrace	547 N. Pershing	5-13-29	
				2+40	+ 31.5	+ 29	#558		547 N. Pershing	553 N. Pershing	8-19-29	6-5-50
					+ 57.3	+ 54.8		#279				
					+ 83.5	+ 81	#544					
3+0	189.78	181.77	8.01		3 + 09	3 + 06.5		#1096				
					+ 35.3	+ 33		#1200				
					+ 61.3	+ 58.8						
					+ 87.5	+ 85	#487		552 N. Terrace	See next pg	6-9-27	
4+0	190.06	181.87	8.19		4 + 14	4 + 11.5	#217		556 N. R. Terrace	545 N. Pershing	3-21-29	
				4+78.7	+ 39.9	+ 37.4		#352				4-9-28
5+0	189.68	181.97	7.71		5 + 12.5	5 + 10						
					+ 38.7	+ 36.2	#323	#91	602 N. Terrace	601 N. Pershing	4-28-27	2-2-28
					+ 64.8	+ 62.3	#688		606 N. Terrace	605 N. Pershing	8-10-26	
					+ 90.5	+ 88		#92		615 N. Pershing		2-2-28
6+0	190.49	182.07	8.42		6 + 17	6 + 14.5		#153			5-15-36	
					+ 43	+ 40.5	#724		610 N. Terrace		6-17-29	
				6+79	+ 69.1	+ 66.6	#717	#1608	616 N. Terrace	635 N. Pershing	6-17-29	11-7-29
					+ 95.5	+ 93						
7+0	190.87	182.24	8.63		7 + 20.8	7 + 18.3	#478	#1174	622 N. Terrace	630 N. Pershing	9-24-31	8-29-29
					+ 46.8	+ 44.3		#943		623 N. Pershing		7-29-29
					+ 73	+ 70.5						
					+ 97.2	+ 94.7						
8+0	191.48	182.34	9.14		8 + 23.2	8 + 20.7	#1139	#443	632 N. Terrace	625 N. Pershing	8-24-29	4-26-29
					+ 49.1	+ 46.6						
				8+78.3	+ 74.7	+ 72.2	#852	#15414	638 N. Terrace	637-35 N. Pershing	6-11-29	8-15-69
9+0	192.06	182.44	9.62		9 + 00.5	+ 98	#948		642 N. Terrace	643 N. Pershing	7-30-29	
					+ 26.5	9 + 24		#1580		647 N. Pershing		11-2-29
					+ 53.4	+ 50.9		#826				7-6-29
					+ 79	+ 76.5						
10+0	192.25	182.54	9.71		10 + 04.5	10 + 02	#431		642 N. Terrace		4-25-29	
					+ 31	+ 28.5	#438		648 N. Terrace	659 N. Pershing	4-26-29	
					10 + 56.8	+ 54.3	#542	#101	660 N. Terrace	657 N. Pershing	6-20-49	2-24-30
10+94.2	193.47	182.635	10.84	10+94.2	+ 83.1	+ 80.6						
Line West of Ash, Morris to Lincoln See Page 29 For Plat 0+0				0+0	M.H. in Morris - East of Ash							
				2+90	" " " - West " "							
				0+0	Same M.H. as 2+90							
						0 + 56.6		#24144	803 S. Ash		5-6-71	
						0 + 81.3		#1413	817 S. Ash		10-4-29	
						1 + 04.8		#6			1-5-31	
1+0						1 + 30		#772	805 S. Ash		5-6-71	
						1 + 55					8-4-30	
						1 + 80.3		#918	809 S. Ash		1-11-72	
2+0				1+99.5		2 + 06					10-2-30	
						2 + 31.2						
						2 + 56.3		#24147	821 S. Ash		5-6-71	
						2 + 81.0		#1526	827 S. Ash		10-24-29	
						3 + 04		#1136			10-11-38	
3+0						3 + 29.5						
						3 + 53.6		#442	835 S. Ash		5-6-71	
				3+87.5		3 + 79.0		#7706	835 S. Ash		4-30-30	
						4 + 05					12-5-29	
4+0						4 + 30.6		#1508	845 S. Ash		6-23-71	
						4 + 56.3					10-22-29	
						4 + 82.3		#221	845 S. Ash		3-8-71	
						5 + 08					5-12-37	
5+0						5 + 33.3		#2838	851 S. Ash		2-8-71	
5+77				5+77		5 + 56		#2368	852 S. Ash		11-4-40	

Line West of Ash, Morris to Lincoln See Page 29 For Plat

#3922 - Tap at 9+16.3 - 651 N. Pershing - 7-25-41 - Vernon Schattenberger
#2597 - Tap
#1200 - Tap
5-22-70

#17673 - Repair - 555 N. Pershing - Ted Jones - 1-21-87

93-77637 4/2/95 660 N. Terrace / 4505 E. Murdock - Duplex - McClung - 4" PVC 40, 1/2" Fall - City made repairs on main - measurement 37' + South of MH 10+57.2.