

LAT. P, DIST. 6, S.S. #12
W.B. CARTER - 1937

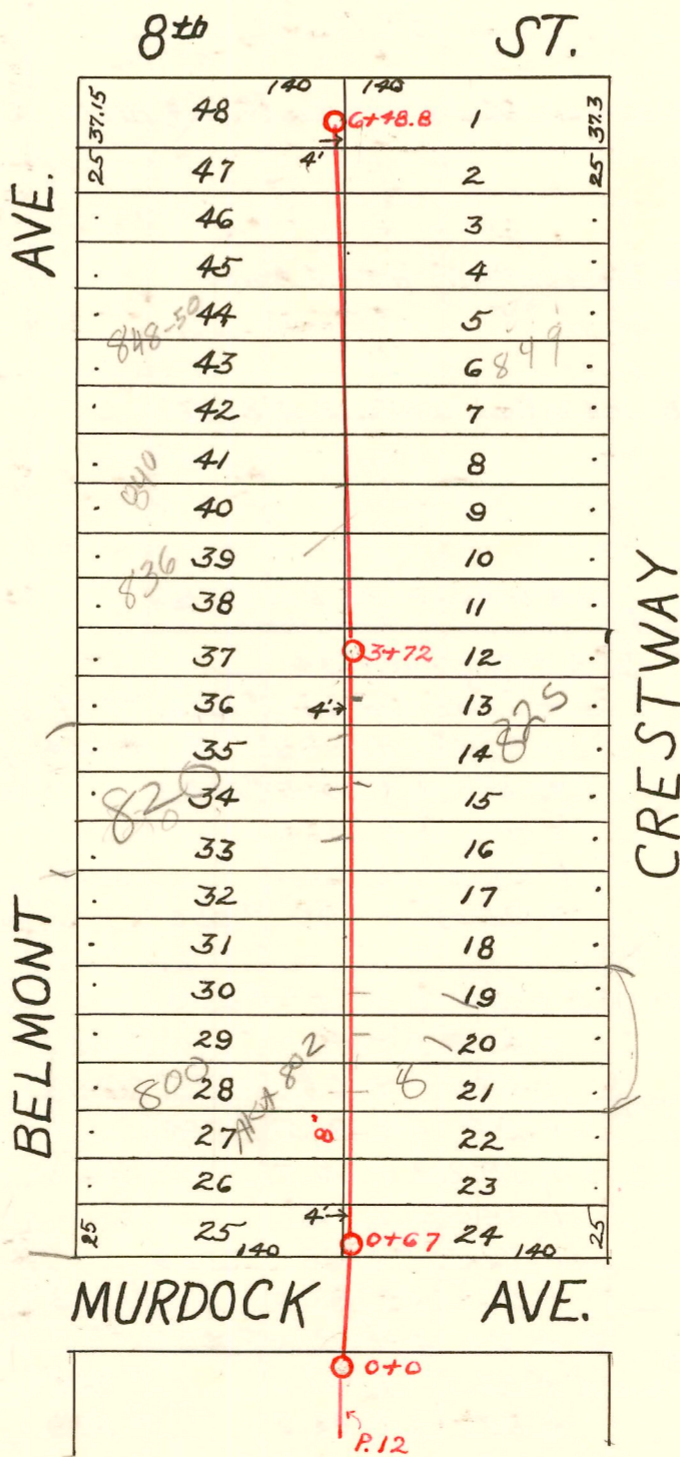
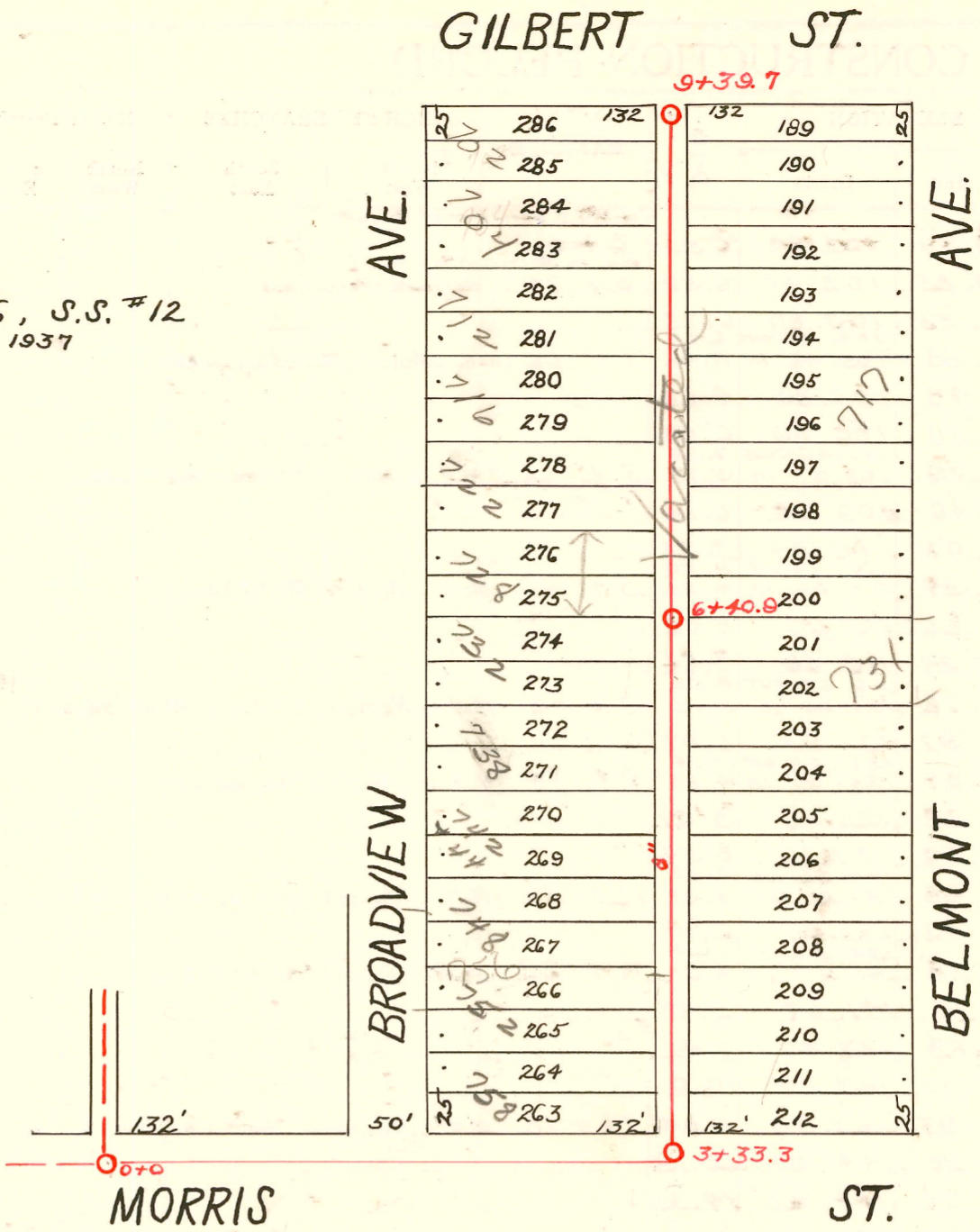

LAT. 26 - DIST. A - S.S. #12
H.L. MILES - 1927

1999-00074 6/28/99 731 S Belmont - Clearwater Exc - 4" SCH 40 - Wye - tied to Wye w/donut 37' S of MH 6+40.9 (6+36.9)
ITWIN CO
2002-00618 3/7/02 820 N Belmont Wichita Exc - City wye repair - 95.2' S of MH 3+72 (at 76.8) Dirco, 2 twin co, 3V22,
2 KICKOUTS, 1V45, 1H45, 2 Fernco, 1 Wye

1=100

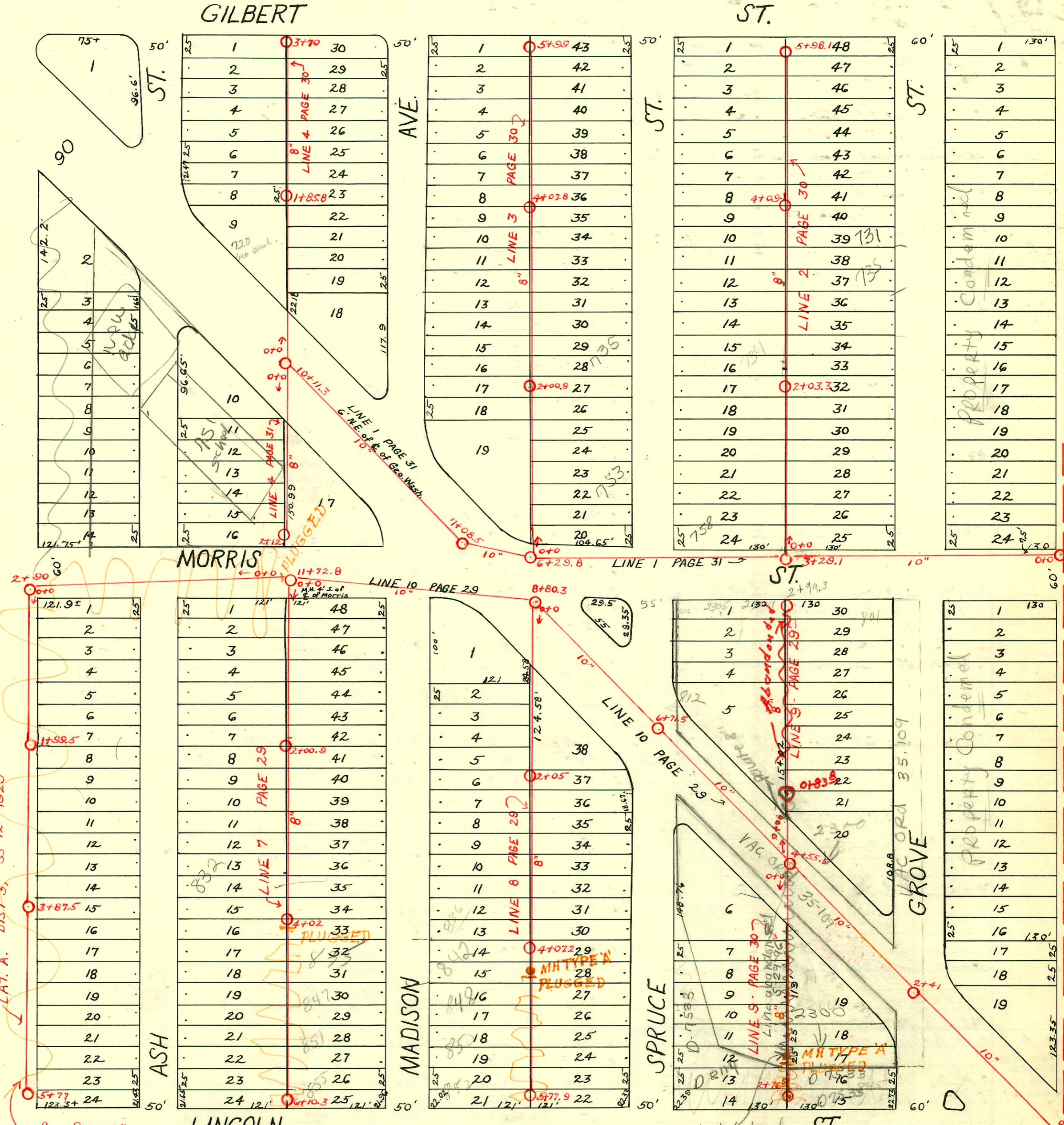

LAT. A. DIST. 5, SS 12-1929

See Page 27 for Y's

CHANGES BY STATE HWY DEPT
 BOOKED 8-20-77 FROM AS BUILT PLAN

MH abandoned by Don Hinkel Const Insp by Tony D - This line abandoned to 2300 E Lincoln now 712' to 4" stub out 4" MH 8150/4155

2003-02077 8/7/03 756 Geol Wash 1B1
 Boardman - 4" PK - 1TWINCO, 1H45, 4H22 tied to exist SWR in Mechanical Rm

Note:
 All lines from center of block between Ash & Madison East to main in alley E. of Grove are in Dist. 5, S.S. No. 12 - Built in 1926 by H.L. Miles.

42" College Hill MAIN

CONSTRUCTION RECORD

SERVICE RECORD

LINE 4
So. from Geo. Wash. Bet Ash & Madison

C-029

LINE 1
W. on Morris From main in Alley E. of Grove to Geo. Wash. Thence N.W. on Geo. Wash.

C-029

LINE BETWEEN Belmont & Crestway, Murdock to 8th

C-031

C-031

| STATION | ELEVATION | | Depth | MANHOLE | 4-INCH "Y" BRANCHES | | No. of Permit | | House Number | | DATE OF PERMITS | | |
|-----------|-----------|--------|-------|-----------------------------|---------------------|------------|---------------|---------------------|-------------------------|-----------------|-----------------|------------|----------|
| | Ground | Grade | | | North West | South East | North West | South East | North West | South East | North West | South East | |
| | | | | | | | | | | | | | |
| 0 + 0 | 103.82 | 97.15 | 6.67 | M.H. in Geo. Wash. | 0 + 62.1 | 0 + 64.6 | | | | | | | |
| 1 + 0 | 104.77 | 97.25 | 7.52 | | + 85.1 | + 87.6 | | | | | | | |
| 2 + 0 | 104.42 | 97.35 | 7.07 | | + 10.8 | + 13.3 | | | | | | | |
| 2 + 12 | 104.55 | 97.37 | 7.18 | | + 36.4 | + 38.9 | | | | | | | |
| 0 + 0 | 104.94 | 97.90 | 9.04 | M.H. in Morris, E. of Grove | 0 + 05.2 | 2 + 07.7 | | | | | | | |
| 1 + 0 | 104.51 | 96.00 | 8.51 | | | | | | | | | | |
| 2 + 0 | 103.37 | 96.10 | 7.27 | | 0 + 74.2 | | | | | | | | |
| 3 + 0 | 103.83 | 96.20 | 7.63 | 3 + 29.1 | | | | | | | | | |
| 4 + 0 | 103.60 | 96.30 | 7.30 | | | | | | | | | | |
| 5 + 0 | 104.57 | 96.40 | 8.17 | | | | | | | | | | |
| 6 + 0 | 104.79 | 96.50 | 8.29 | 6 + 29.8 | | | | | | | | | |
| 7 + 0 | 103.90 | 96.62 | 7.28 | 7 + 08.5 | | | | | | | | | |
| 8 + 0 | 103.88 | 96.73 | 7.15 | | 7 + 38.5 | | | | | | | | |
| 9 + 0 | 103.87 | 96.83 | 7.04 | | | | | | | | | | |
| 10 + 0 | 103.89 | 96.93 | 6.96 | | | | | | | | | | |
| 10 + 11.3 | 103.82 | 96.98 | 6.84 | 10 + 11.3 | | | | | | | | | |
| 0 + 0 | 201.65 | 192.60 | 9.05 | M.H. S.S. of Murdock | 0 + 72.7 | 0 + 70.2 | #1112 | | 4320-22 E. Murdock | | | 12-16-46 | |
| 1 + 0 | 200.89 | 192.70 | 8.19 | M.H. at N.S. of Murdock | + 98.5 | + 96 | | | | | | | |
| | | | | | 1 + 24.2 | 1 + 21.7 | #61 | 800 N. Belmont | | 1-27-2009 | | | |
| | | | | | 1 + 50 | 1 + 47.5 | | | | 5-22-47 | | | |
| | | | | | + 75.8 | + 73.3 | | | 811 N. (QUEEN) Crestway | | | 8-8-7 | |
| 2 + 0 | 200.63 | 192.80 | 7.83 | | 2 + 00.9 | 1 + 98.4 | 18849 | | | | | | |
| | | | | | + 26.5 | 2 + 24 | | | | | | | |
| | | | | | + 52 | + 49.5 | #847 | | 819 N. Crestway | | | 7-10-29 | |
| | | | | | 2 + 77.5 | + 75 | #848 | 820 S. Belmont | 821 N. Crestway | 3-7-02 | | | |
| 3 + 0 | 200.42 | 192.90 | 7.52 | | 3 + 02.5 | 3 + 00 | #1080 | | 825 N. Crestway | 11-8-60 | | 7-10-29 | |
| | | | | | 3 + 28.5 | 3 + 26 | #1095 | | 829 N. Crestway | | | 8-16-29 | |
| | | | | | 3 + 72 | + 54.4 | | | | | | 8-19-29 | |
| | | | | | + 80 | + 77.5 | #566 | 830 N. Belmont | 833 N. Crestway | | | 9-17-29 | |
| 4 + 0 | 200.30 | 193.00 | 7.30 | | 4 + 04.1 | 4 + 01.6 | #4121 | 837 N. Belmont | 837 N. Crestway | 7-6-27 | | 8-20-71 | |
| | | | | | + 30 | + 27.5 | #332 | 840 N. Belmont | 843 N. Crestway | 8-20-71 | | 3-20-57 | |
| | | | | | 4 + 53.5 | + 53 | #40 | 846 N. Belmont | 849 N. Crestway | 6-5-31 | | 2-9-57 | |
| | | | | | 4 + 81 | + 78.5 | #204 | | 858 N. Belmont | 863 N. Crestway | 5-17-47 | | 2-8-43 |
| 5 + 0 | 199.83 | 193.10 | 6.73 | | 5 + 06.75 | + 04.2 | #762 | 859 N. Belmont | 859 N. Crestway | 12-27-78 | | 10-8-46 | |
| | | | | | + 32 | + 29.5 | #716 | | | | | 9-26-46 | |
| | | | | | + 56.8 | + 54.3 | #907 | | | | | 6-20-46 | |
| | | | | | + 82.5 | + 80 | #307 | | | | | | |
| 6 + 0 | 199.11 | 193.20 | 5.91 | | 6 + 07.4 | 6 + 04.9 | | | | | | | |
| 6 + 48.8 | 198.26 | 193.25 | 5.01 | 6 + 48.8 | + 32.5 | + 30 | | | | | | | |
| 0 + 0 | 156.58 | 149.50 | 5.08 | 0 + 0 | | | #537 | 758 S. Broadview | | | | 10-16-37 | |
| 1 + 0 | 154.60 | 149.60 | 5.00 | | | | | | | | | | |
| 2 + 0 | 152.40 | 149.70 | 2.70 | | 2 + 20.7 | | | | | | | | |
| 3 + 0 | 153.00 | 149.80 | 3.20 | 3 + 33.3 | 3 + 61.6 | 3 + 58.6 | | | | | | | |
| | | | | | 3 + 86.2 | 3 + 83.2 | | | | | | | |
| 4 + 0 | 154.80 | 149.90 | 4.90 | | 4 + 11.0 | 4 + 08.0 | #1131 | 756 S. Broadview | 757-59 S. Belmont | | | 6-9-54 | |
| | | | | | 4 + 35.0 | 4 + 32.0 | #1676 | | 747 S. Belmont | | | 7-20-50 | |
| | | | | | 4 + 59.0 | 4 + 56.0 | #224 | | | | | 3-28-50 | |
| | | | | | 4 + 83.6 | 4 + 80.6 | | | | | | | |
| 5 + 0 | 152.70 | 150.00 | 2.70 | | 5 + 08.0 | 5 + 05.0 | #2572 | 745 S. Belmont | | | | 11-26-49 | |
| | | | | | 5 + 32.6 | 5 + 29.6 | #574 | 740-42 S. Broadview | | | | 4-8-54 | |
| | | | | | 5 + 57.6 | 5 + 54.6 | | | | | | | |
| | | | | | 5 + 80.7 | 5 + 77.7 | #7 | 736 S. Broadview | | | | 8-29-41 | |
| 6 + 0 | 152.80 | 150.10 | 1.70 | | 6 + 05.5 | 6 + 02.5 | #1993 | 731 S. R. Belmont | | | | 6-28-77 | |
| | | | | | 6 + 29.7 | 6 + 26.7 | | | | | | 4-7-48 | |
| | | | | | 6 + 40.9 | 6 + 54.7 | #3202 | 727 S. R. Belmont | | | | 2-2-50 | |
| | | | | | 6 + 83.8 | 6 + 80.8 | #543 | 728 S. Broadview | | | | 10-19-37 | |
| 7 + 0 | 155.20 | 150.20 | 5.00 | | 7 + 08.6 | 7 + 05.6 | #1411 | 722 S. Broadview | | | | 2-6-47 | |
| | | | | | 7 + 33.8 | 7 + 30.8 | #401 | 723 S. Belmont | | | | 4-10-50 | |
| | | | | | 7 + 58.0 | 7 + 55.0 | #606 | 718 S. Broadview | | | | 11-26-37 | |
| | | | | | 7 + 82.6 | 7 + 79.6 | | | | | | 10-24-44 | |
| 8 + 0 | 156.80 | 150.30 | 6.50 | | 8 + 07.4 | 8 + 04.4 | #161 | 712 S. Broadview | | | | 1-5-43 | |
| | | | | | 8 + 31.0 | 8 + 28.0 | #3059 | 711 S. Belmont | | | | 1-16-50 | |
| | | | | | 8 + 55.7 | 8 + 52.7 | | | | | | | |
| | | | | | 8 + 79.8 | 8 + 76.8 | | | | | | | |
| 9 + 0 | 157.80 | 150.40 | 7.40 | | 9 + 01.7 | | #554 | 702 S. Broadview | | | | 10-22-37 | |
| | | | | | 9 + 04.7 | 9 + 07.7 | #651 | 421 E. Gilbert | 421 E. Gilbert | | | | 12-24-37 |
| | | | | | 9 + 31.6 | 9 + 28.6 | | | | | | 7-14-41 | |
| 9 + 39.7 | 158.50 | 150.43 | 8.07 | 9 + 39.7 | | | | | | | | | |

#297 - Tap - Broadway School - 4-25-27 - Thraefall Eng. Co.
 #1123 - Used old connection - 724 S. Broadview - 10-5-38 T.P. Hayes Plbg. Co.
 #3806 - Tap at 9+01.7 - 4223 E. Gilbert - 7-14-41 Frederick Plbg.
 #484 - Tap - 840 N. Belmont - 6-10-49 - Millard W. Stagers
 #1820 - Tap at 5+44.6 - 741 S. Belmont - 7-31-50 Eugene Reynolds.

6542 Gen 8 704 S Broadview Crestway 11/9 5-13-51
 2003-02077 817105 751 S Geo Wash Blvd (add to Metro Midium school) Boardman